

Dist	COUNTY	ROUTE	POST MILES TOTAL PROJECT	SHEET No.	TOTAL SHEETS
04	Ala, CC	680	R11.0/R21.9, RO.0/RO.9	501	1710
REGISTERED CIVIL ENGINEER Abhijeet R. Bhoi DATE 9-29-21					
PLANS APPROVAL DATE October 8, 2021					
AECOM 4 N. Second Street Suite 675 San Jose, CA 95113			ALAMEDA CTC 1111 Broadway Suite 800 Oakland, CA 94607		

NOTES:

- EXACT LOCATION AND POSITION OF SIGNS WILL BE DETERMINED BY THE ENGINEER.
- PCMS MUST BE INSTALLED AND TURNED ON SEVEN (7) DAYS PRIOR SB ROUTE 680 ON-RAMP CLOSURE. PCMS SHALL READ:

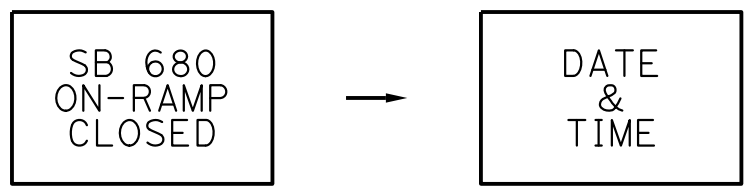

- DURING SB ROUTE 680 ON-RAMP CLOSURE, PCMS SHALL READ:

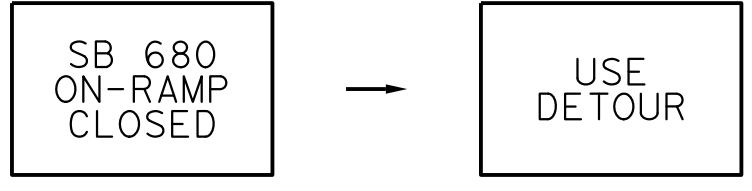

LEGEND:

- DIRECTION OF DETOUR
- CONSTRUCTION AREA SIGN NUMBER

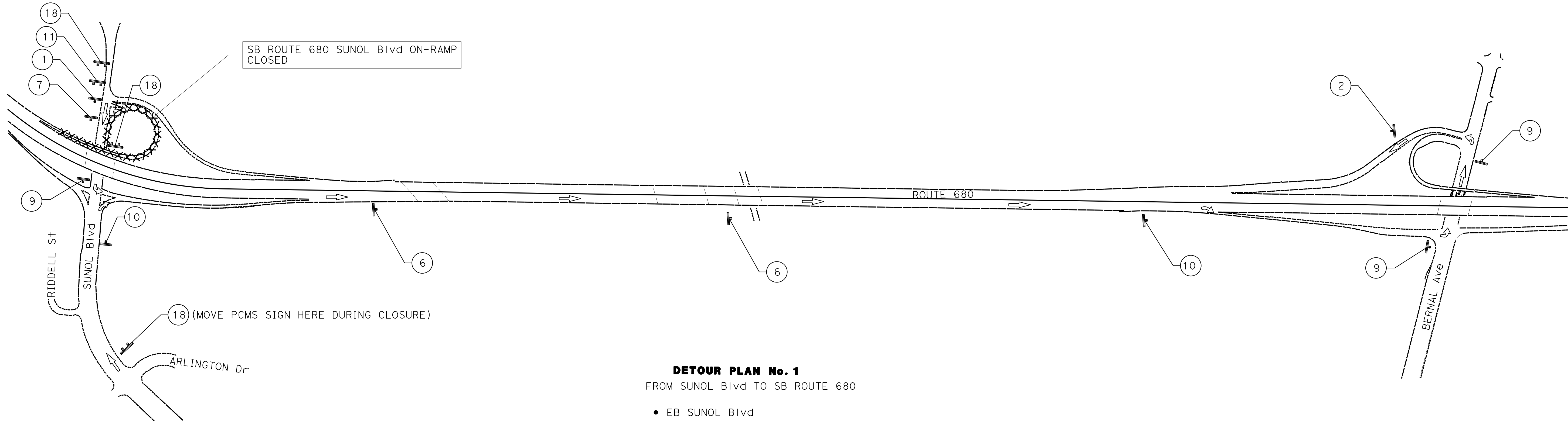
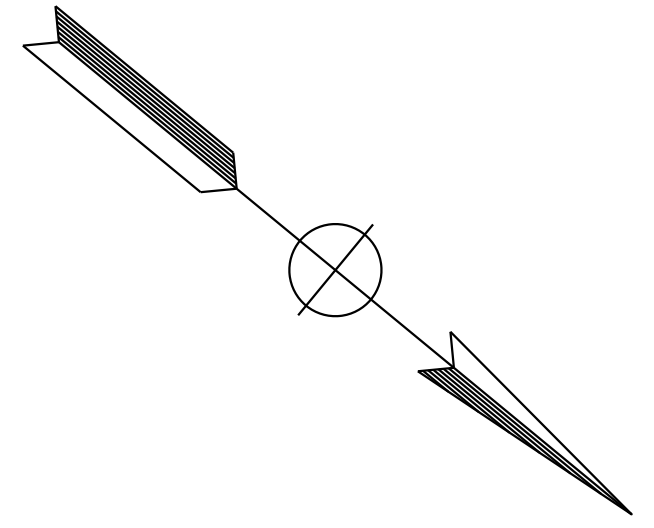

DETOUR PLAN No. 1
FROM SUNOL Blvd TO SB ROUTE 680

- EB SUNOL Blvd
- WB SUNOL Blvd
- NB ROUTE 680 ON-RAMP FROM SUNOL Blvd
- NB ROUTE 680 OFF-RAMP TO BERNAL Ave
- WB BERNAL Ave
- SB ROUTE 680 ON-RAMP FROM BERNAL Ave

0:\0030\UDRAFT\ING\FINAL_P58E\04200002351b003.dgn
 STATE OF CALIFORNIA - DEPARTMENT OF TRANSPORTATION
 Caltrans

DESIGNED BY	JOSE CORONEL
CHECKED BY	SHRUTI SHAH
FUNCTIONAL SUPERVISOR	ABHIJEET R. BHOI
SS	9-29-21
REVISOR	
DATE REVISED	

APPROVED FOR MOTORIST INFORMATION WORK ONLY

MOTORIST INFORMATION PLAN
NO SCALE
MI-3

LAST REVISION DATE PLOTTED => 8-MAR-2022 09:29-21 TIME PLOTTED => 09:39

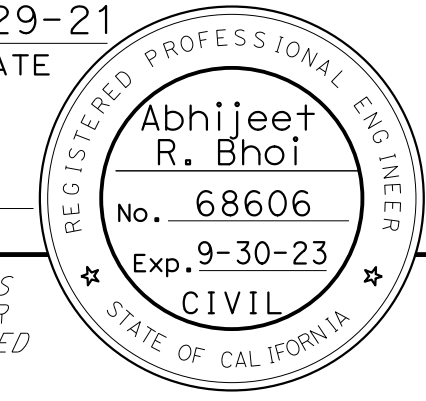
Dist	COUNTY	ROUTE	POST MILES TOTAL PROJECT	SHEET No.	TOTAL SHEETS
04	Ala, CC	680	R11.0/R21.9, R0.0/R0.9	502	1710
			9-29-21		
REGISTERED CIVIL ENGINEER			DATE		
October 8, 2021			PLANS APPROVAL DATE		
					
AECOM 4 N. Second Street Suite 675 San Jose, CA 95113			ALAMEDA CTC 1111 Broadway Suite 800 Oakland, CA 94607		

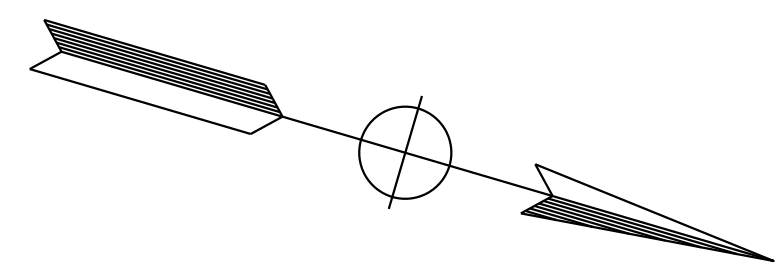

SB ROUTE 680 STONERIDGE Dr ON-RAMP
CLOSED

DETOUR PLAN No. 2
FROM STONERIDGE Dr TO SB ROUTE 680

- EB STONERIDGE Dr
- NB ROUTE 680 ON-RAMP FROM STONERIDGE Dr
- NB ROUTE 680
- CONNECTOR TO WB ROUTE 580
- CONNECTOR TO SB ROUTE 680
- SB ROUTE 680

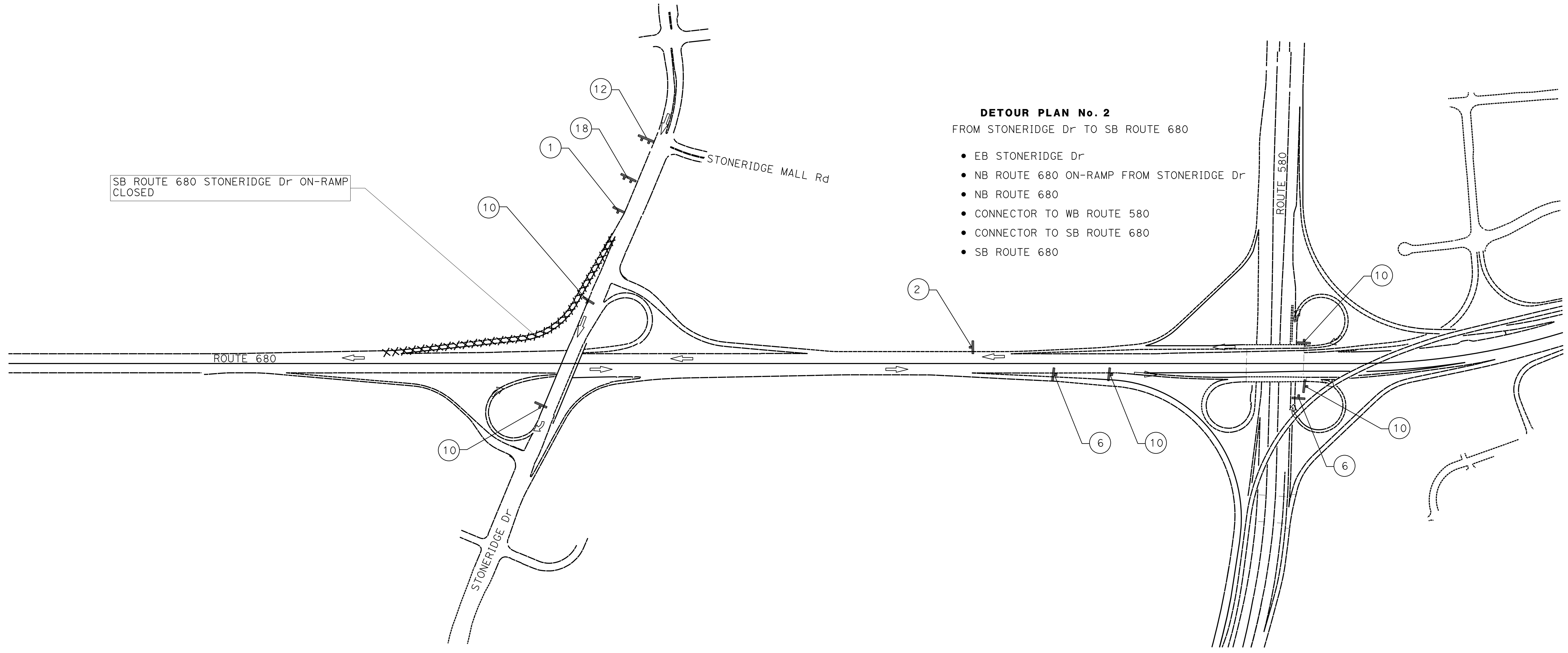

FOR NOTES AND LEGEND
SEE SHEET MI-3

APPROVED FOR MOTORIST INFORMATION WORK ONLY

MOTORIST INFORMATION PLAN
NO SCALE

MI-4

STATE OF CALIFORNIA - DEPARTMENT OF TRANSPORTATION	CONSULTANT - FUNCTIONAL SUPERVISOR	CALCULATED- DESIGNED BY	JOSE CORONEL	REVISOR	SS
	ABHIJEET R. BHOI	CHECKED BY	SHRUTI SHAH	DATE	9-29-21

LAST REVISION DATE PLOTTED => 8-MAR-2022 TIME PLOTTED => 09:39

STATE OF CALIFORNIA - DEPARTMENT OF TRANSPORTATION
 Abhi R. Bhoi
 CONSULTANT - FUNCTIONAL SUPERVISOR
 Jose Coronel
 Shruti Shah
 Calculated/Designed by
 Checked by
 Revised by
 Date Revised
 SS
 9-29-21

Dist	COUNTY	ROUTE	POST MILES TOTAL PROJECT	SHEET No.	TOTAL SHEETS
04	Ala, CC	680	R11.0/R21.9, R0.0/R0.9	503	1710
REGISTERED CIVIL ENGINEER DATE October 8, 2021 PLANS APPROVAL DATE			9-29-21 REGISTERED PROFESSIONAL ENGINEER Abhijeet R. Bhoi No. 68606 Exp. 9-30-23 CIVIL STATE OF CALIFORNIA		
AECOM 4 N. Second Street Suite 675 San Jose, CA 95113			ALAMEDA CTC 1111 Broadway Suite 800 Oakland, CA 94607		

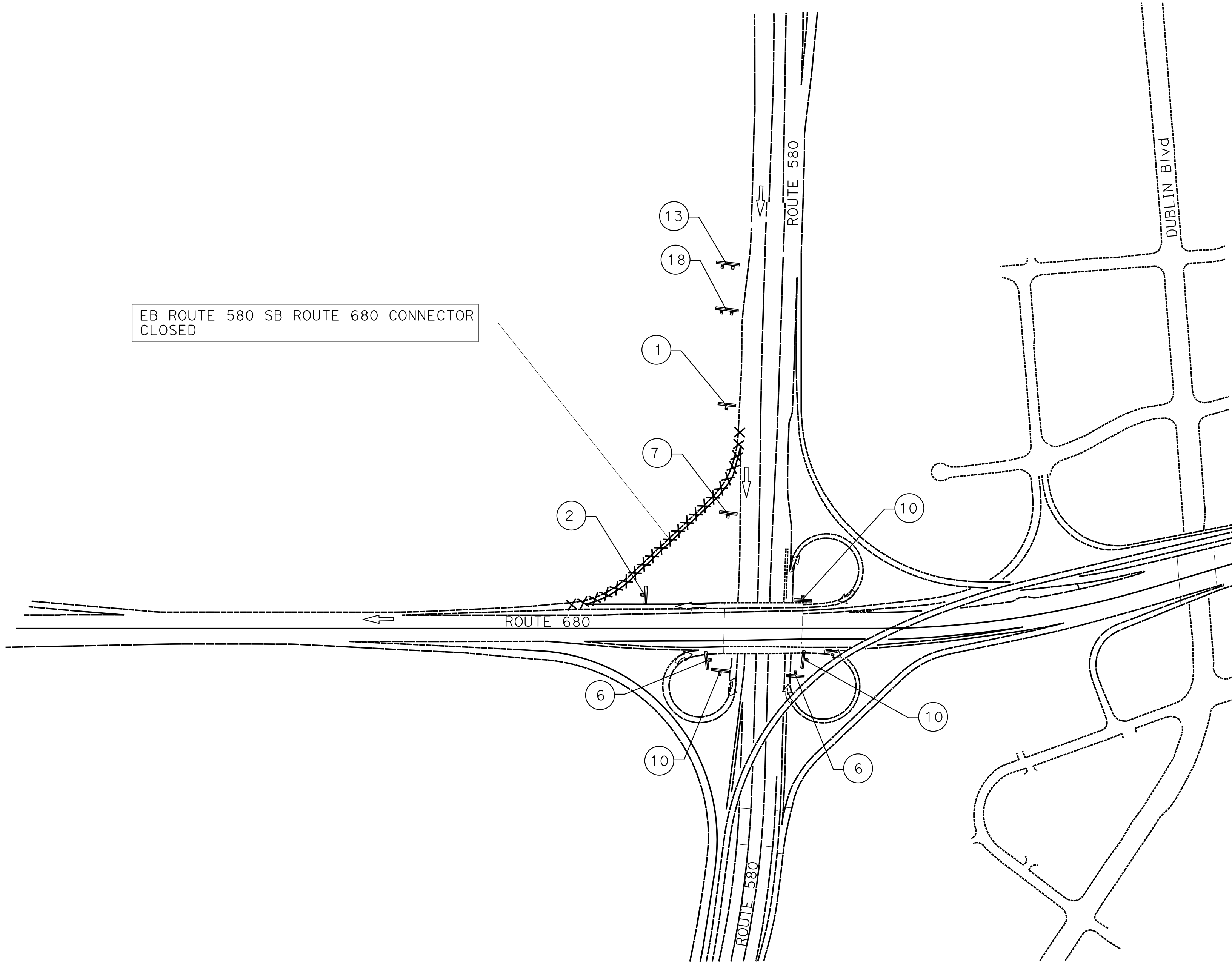
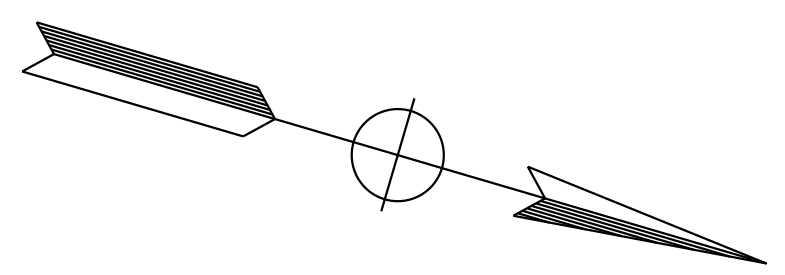

- DETOUR PLAN No. 3**
 FROM EB ROUTE 580 TO SB ROUTE 680
- EB ROUTE 580
 - CONNECTOR TO NB ROUTE 680
 - CONNECTOR TO WB ROUTE 580
 - CONNECTOR TO SB ROUTE 680
 - SB ROUTE 680

FOR NOTES AND LEGEND
 SEE SHEET MI-3

APPROVED FOR MOTORIST INFORMATION WORK ONLY

MOTORIST INFORMATION PLAN
 NO SCALE
MI-5

O:\0030\UDRAFT\ING\FINAL_P58E\04200002351b006.dgn
 STATE OF CALIFORNIA - DEPARTMENT OF TRANSPORTATION
 CONSULTANT - FUNCTIONAL SUPERVISOR
 CALCULATED-DESIGNED BY
 CHECKED BY
 JOSE CORONEL
 SHRUTI SHAH
 REVISED BY
 DATE REVISED
 SS
 9-29-21
 ABHIJEET R. BHOI
 FOR NOTES AND LEGEND
 SEE SHEET MI-3

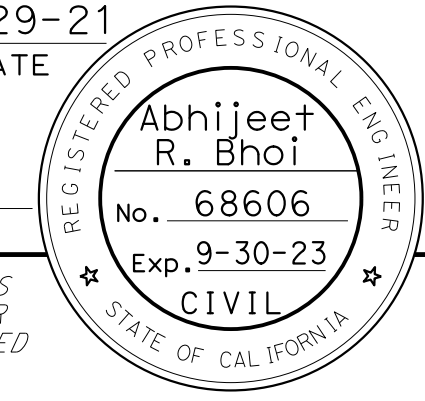
Dist	COUNTY	ROUTE	POST MILES TOTAL PROJECT	SHEET No.	TOTAL SHEETS
04	Ala, CC	680	R11.0/R21.9, R0.0/R0.9	504	1710
REGISTERED CIVIL ENGINEER DATE 9-29-21 October 8, 2021 PLANS APPROVAL DATE					
AECOM 4 N. Second Street Suite 675 San Jose, CA 95113			ALAMEDA CTC 1111 Broadway Suite 800 Oakland, CA 94607		

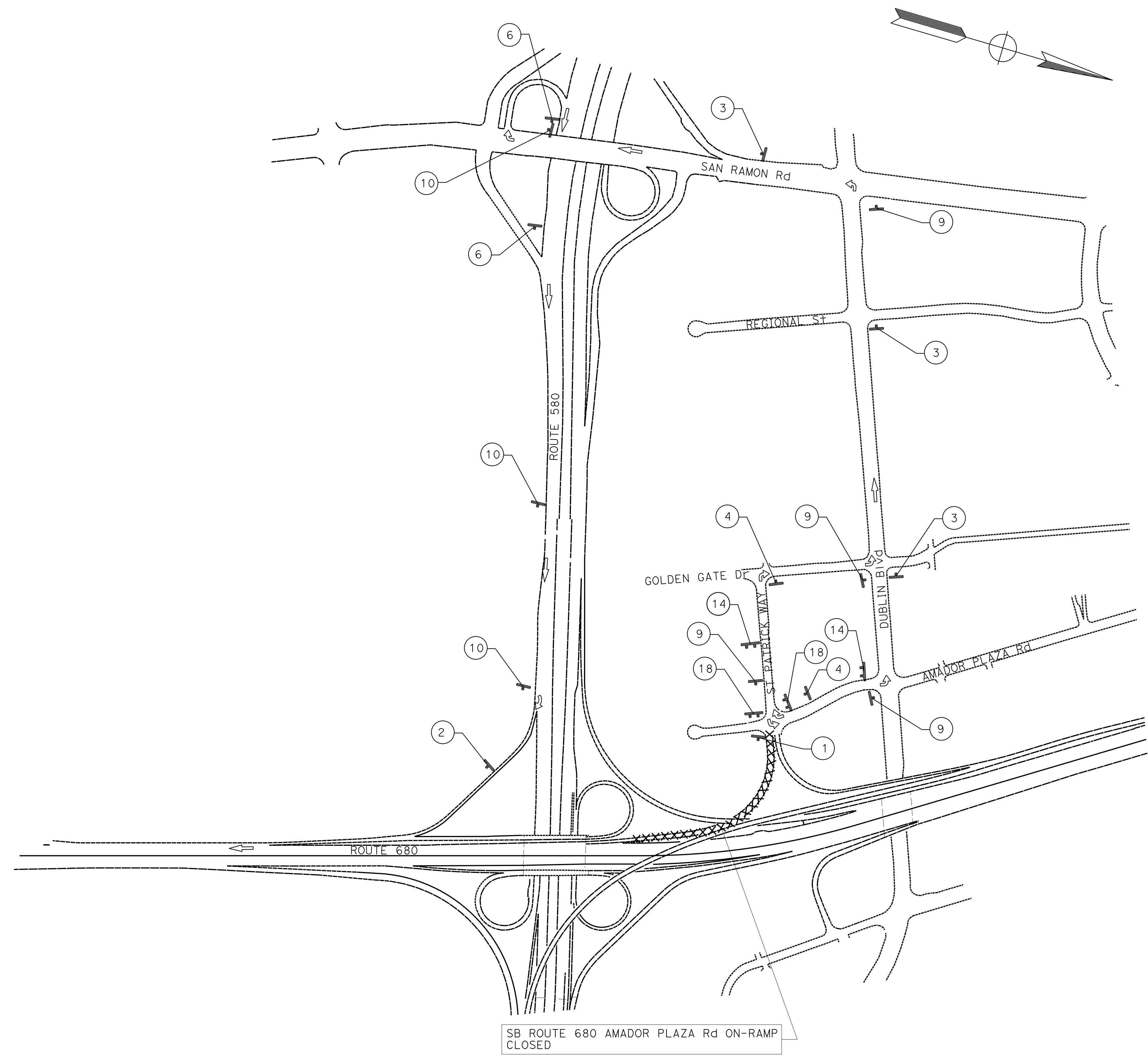

- DETOUR PLAN No. 4**
 FROM AMADOR PLAZA Rd TO SB ROUTE 680
- NB AMADOR PLAZA Rd
 - WB DUBLIN Blvd
 - SB SAN RAMON Rd
 - EB ROUTE 580 ON-RAMP FROM SAN RAMON Rd
 - EB ROUTE 580
 - CONNECTOR TO SB ROUTE 680
 - SB ROUTE 680

SB ROUTE 680 AMADOR PLAZA Rd ON-RAMP
 CLOSED

APPROVED FOR MOTORIST INFORMATION WORK ONLY

MOTORIST INFORMATION PLAN
 NO SCALE

MI-6

LAST REVISION DATE PLOTTED => 8-MAR-2022
 09-29-21 TIME PLOTTED => 09:39

STATE OF CALIFORNIA - DEPARTMENT OF TRANSPORTATION
 Abhijeet R. Bhoi
 CONSULTANT FUNCTIONAL SUPERVISOR
 Jose Coronel
 REVISED BY
 Shruti Shah
 DATE REVISED
 9-29-21
 SS

Dist	COUNTY	ROUTE	POST MILES TOTAL PROJECT	SHEET No.	TOTAL SHEETS
04	Ala, CC	680	R11.0/R21.9, RO.0/RO.9	505	1710
REGISTERED CIVIL ENGINEER Abhijeet R. Bhoi No. 68606 Exp. 9-30-23 CIVIL STATE OF CALIFORNIA			9-29-21 DATE October 8, 2021 PLANS APPROVAL DATE		
AECOM 4 N. Second Street Suite 675 San Jose, CA 95113			ALAMEDA CTC 1111 Broadway Suite 800 Oakland, CA 94607		

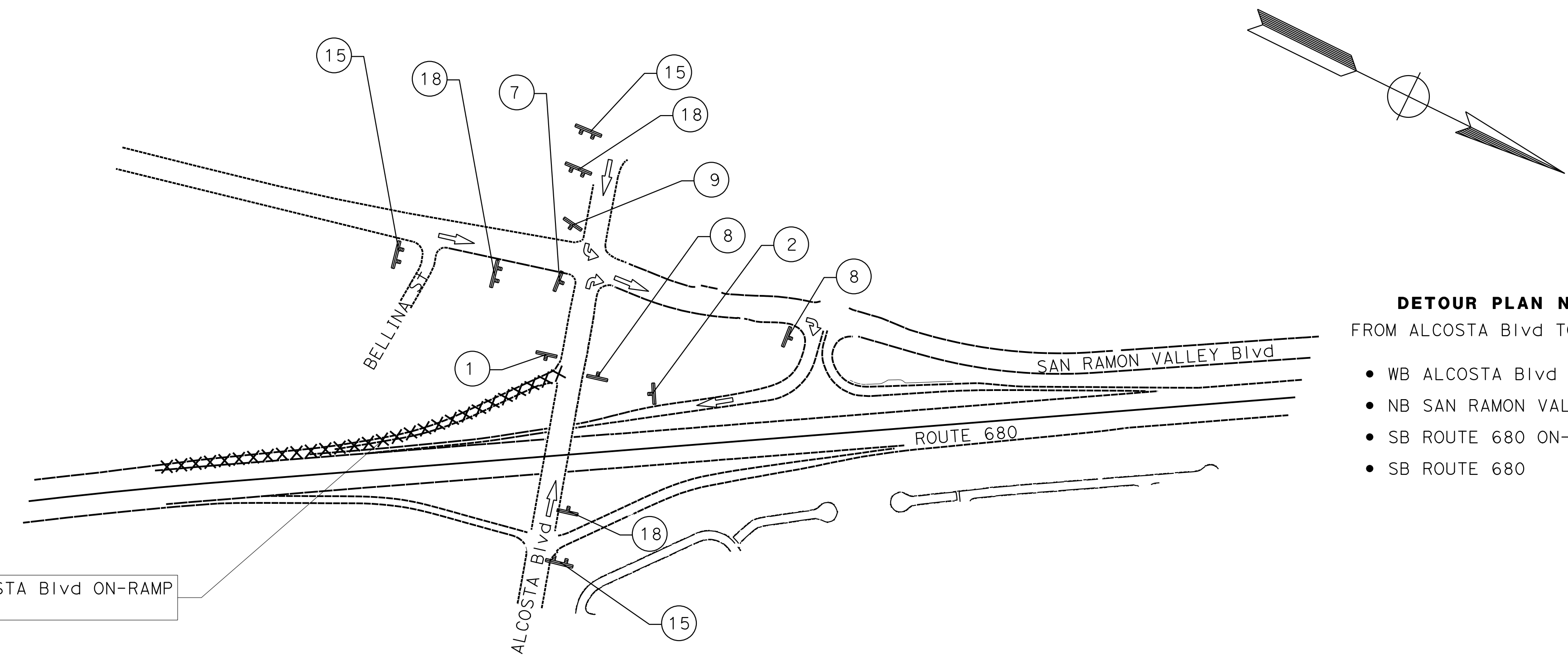

DETOUR PLAN No. 5
 FROM ALCOSTA Blvd TO SB ROUTE 680

- WB ALCOSTA Blvd
- NB SAN RAMON VALLEY Blvd
- SB ROUTE 680 ON-RAMP FROM SAN RAMON VALLEY Blvd
- SB ROUTE 680

SB ROUTE 680 ALCOSTA Blvd ON-RAMP CLOSED

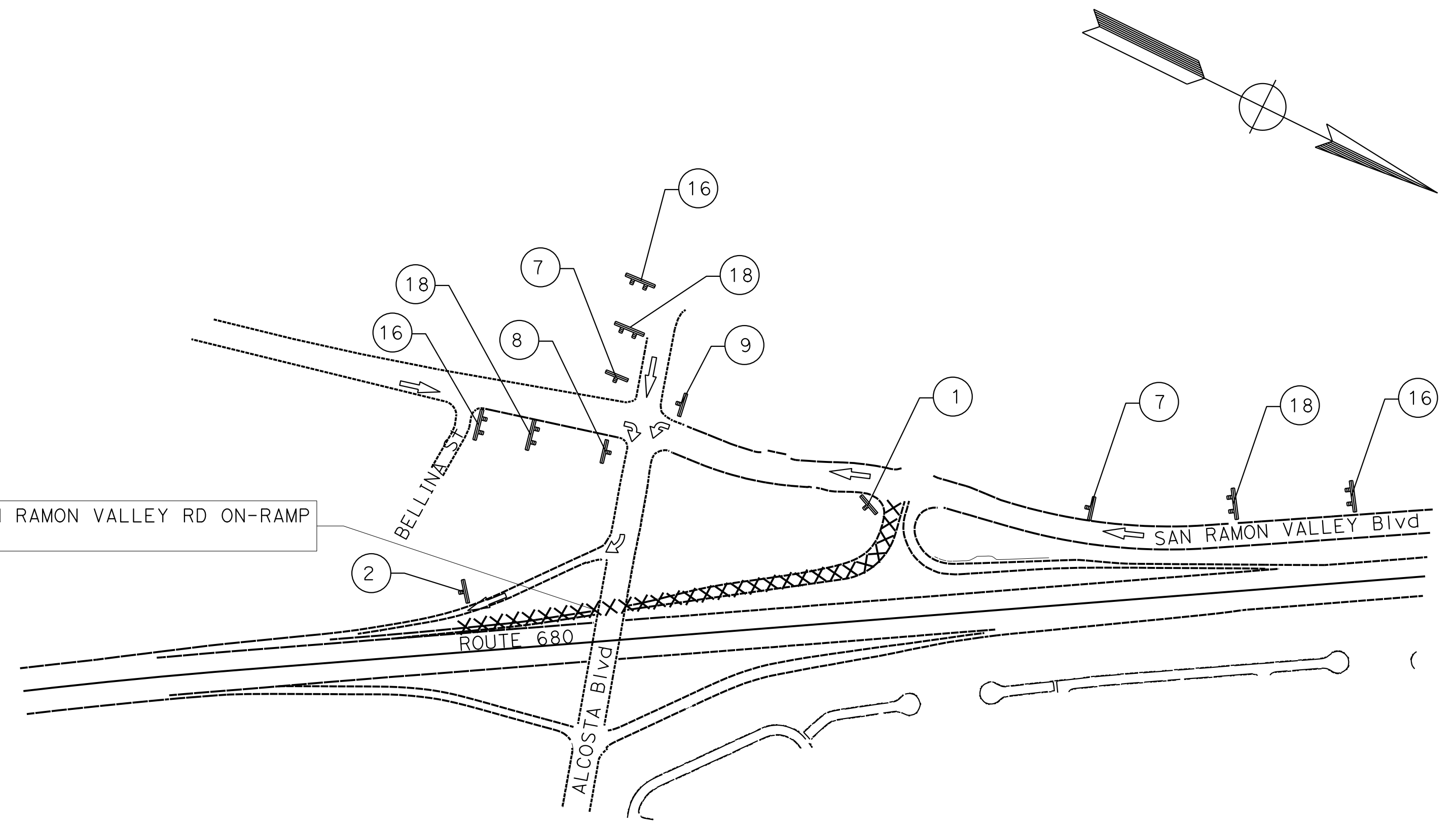

DETOUR PLAN No. 6
 FROM SAN RAMON VALLEY Rd TO SB ROUTE 680

- EB ALCOSTA Blvd
- SB ROUTE 680 ON-RAMP FROM ALCOSTA Blvd
- SB ROUTE 680

SB ROUTE 680 SAN RAMON VALLEY RD ON-RAMP CLOSED

FOR NOTES AND LEGEND
 SEE SHEET MI-3

APPROVED FOR MOTORIST INFORMATION WORK ONLY

MOTORIST INFORMATION PLAN
 NO SCALE
MI-7

LAST REVISION DATE PLOTTED => 8-MAR-2022 09-29-21 TIME PLOTTED => 09:39

STATE OF CALIFORNIA - DEPARTMENT OF TRANSPORTATION
Caltrans
 CONSULTANT: FUNCTIONAL SUPERVISOR: ABHIJEET R. BHOI
 CALCULATED/DESIGNED BY: CHECKED BY:
 JOSE CORONEL SHRUTI SHAH
 REVISED BY: DATE REVISED: SS 9-29-21

Dist	COUNTY	ROUTE	POST MILES TOTAL PROJECT	SHEET No.	TOTAL SHEETS
04	Ala, CC	680	R11.0/R21.9, RO.0/RO.9	506	1710

ARBhoi
 REGISTERED CIVIL ENGINEER DATE 9-29-21
 October 8, 2021
 PLANS APPROVAL DATE
 THE STATE OF CALIFORNIA OR ITS OFFICERS OR AGENTS SHALL NOT BE RESPONSIBLE FOR THE ACCURACY OR COMPLETENESS OF SCANNED COPIES OF THIS PLAN SHEET.
 AECOM 4 N. Second Street Suite 675 San Jose, CA 95113
 ALAMEDA CTC 1111 Broadway Suite 800 Oakland, CA 94607

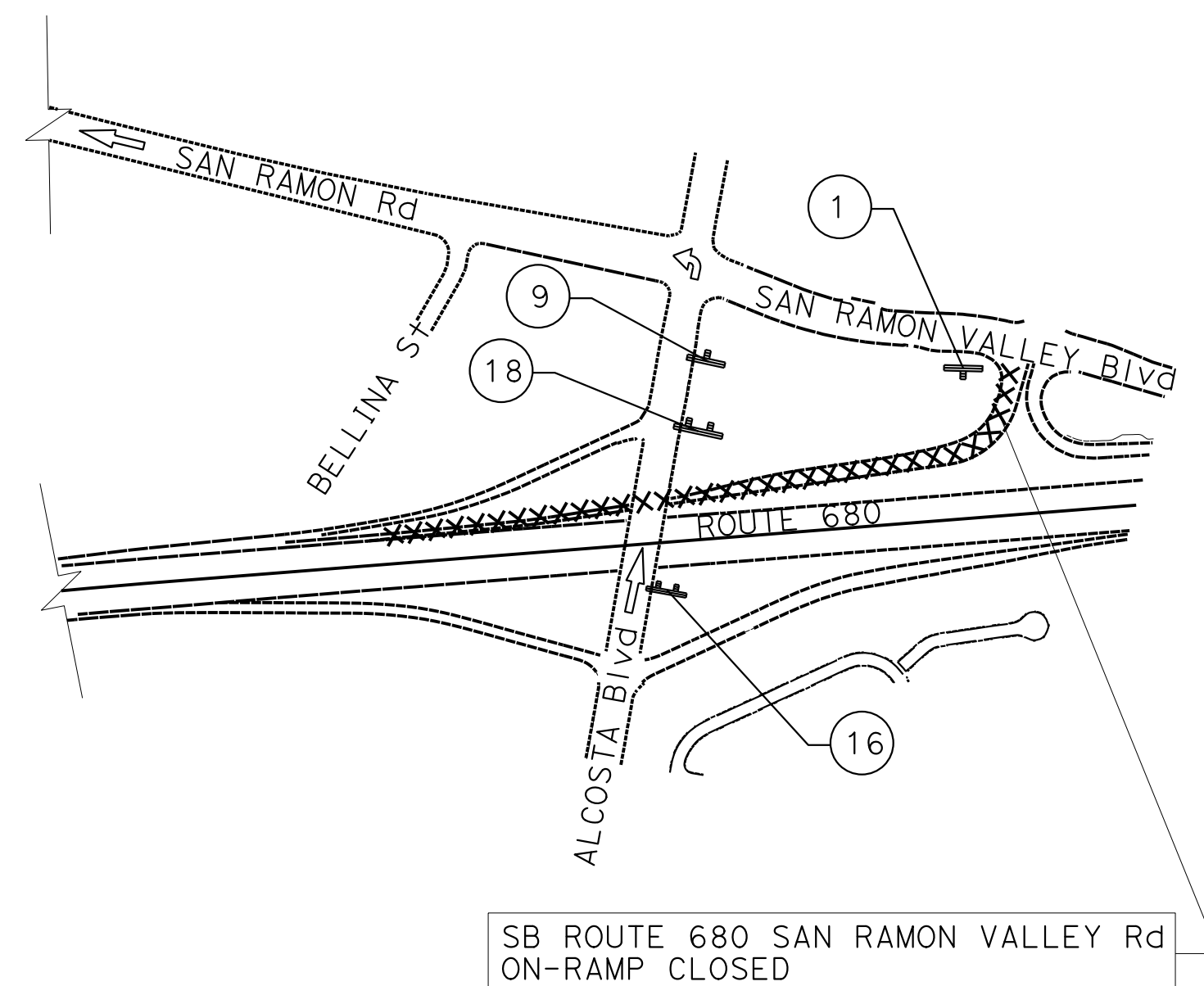
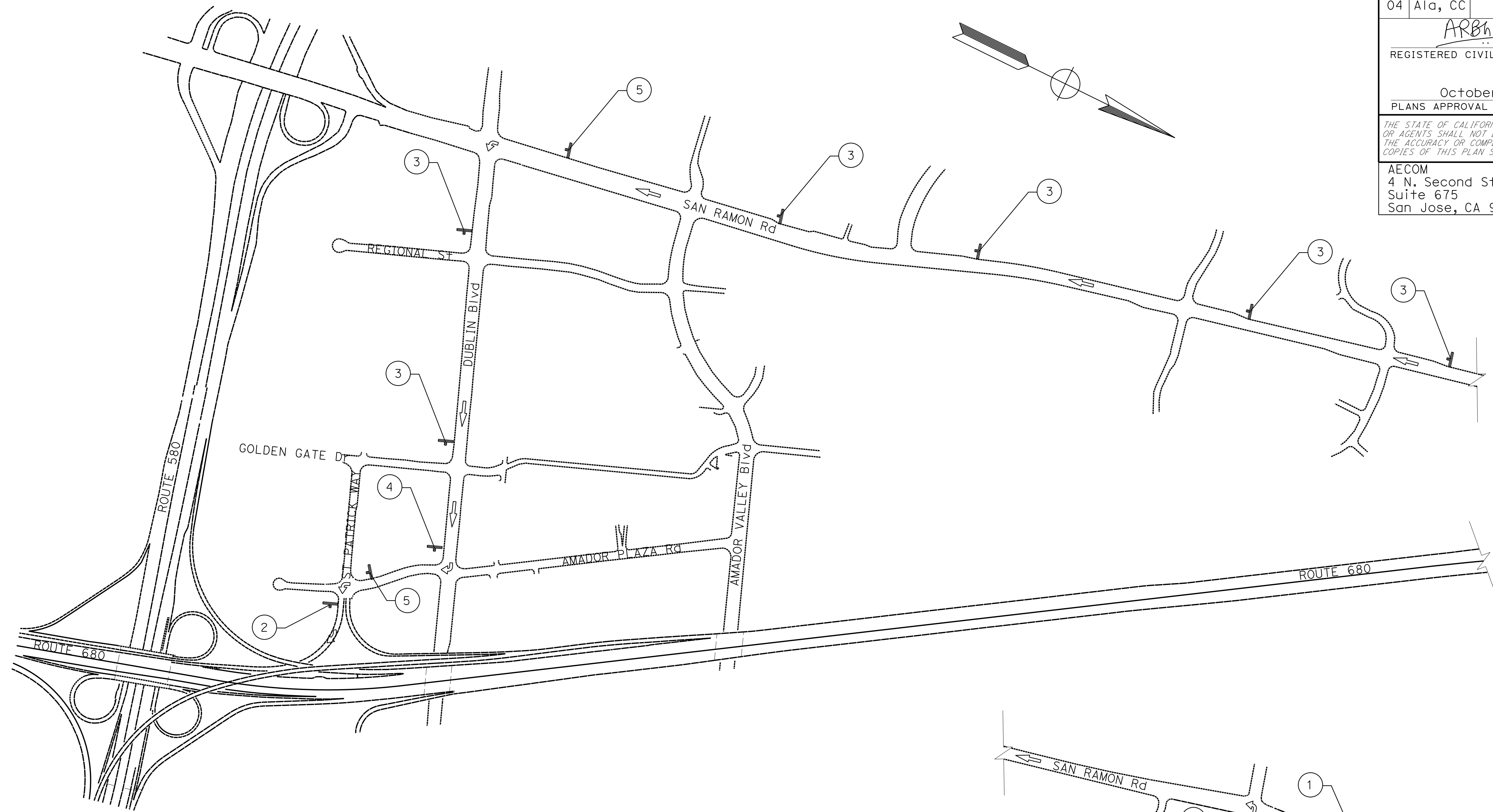

- DETOUR PLAN No. 7**
 FROM WB ALCOSTA Blvd TO SB ROUTE 680
- WB ALCOSTA Blvd
 - SB SAN RAMON Rd
 - EB DUBLIN Blvd
 - SB AMADOR PLAZA Rd
 - SB ROUTE 680 ON-RAMP FROM AMADOR PLAZA Rd
 - SB ROUTE 680

FOR NOTES AND LEGEND
 SEE SHEET MI-3

APPROVED FOR MOTORIST INFORMATION WORK ONLY

MOTORIST INFORMATION PLAN
 NO SCALE
MI-8

LAST REVISION: 09-29-21 DATE PLOTTED => 09:40 8-MAR-2022 TIME PLOTTED => 09:40

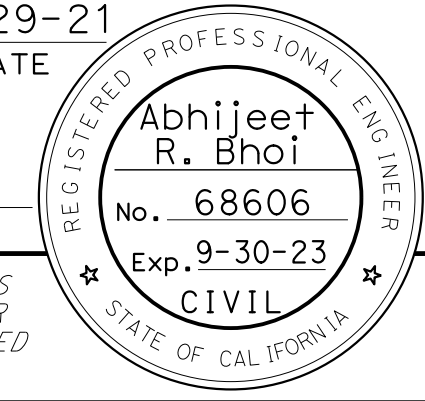
Dist	COUNTY	ROUTE	POST MILES TOTAL PROJECT	SHEET No.	TOTAL SHEETS
04	Ala, CC	680	R11.0/R21.9, R0.0/R0.9	507	1710
ARBhoi REGISTERED CIVIL ENGINEER			9-29-21 DATE		
October 8, 2021 PLANS APPROVAL DATE					
AECOM 4 N. Second Street Suite 675 San Jose, CA 95113			ALAMEDA CTC 1111 Broadway Suite 800 Oakland, CA 94607		

DETOUR PLAN No. 8
 FROM BERNAL Ave TO SB ROUTE 680

- EB BERNAL Ave
- WB BERNAL Ave
- NB ROUTE 680 ON-RAMP FROM BERNAL Ave
- NB ROUTE 680 OFF-RAMP TO STONERIDGE Dr
- WB STONERIDGE Dr
- SB ROUTE 680 ON-RAMP FROM STONERIDGE Dr

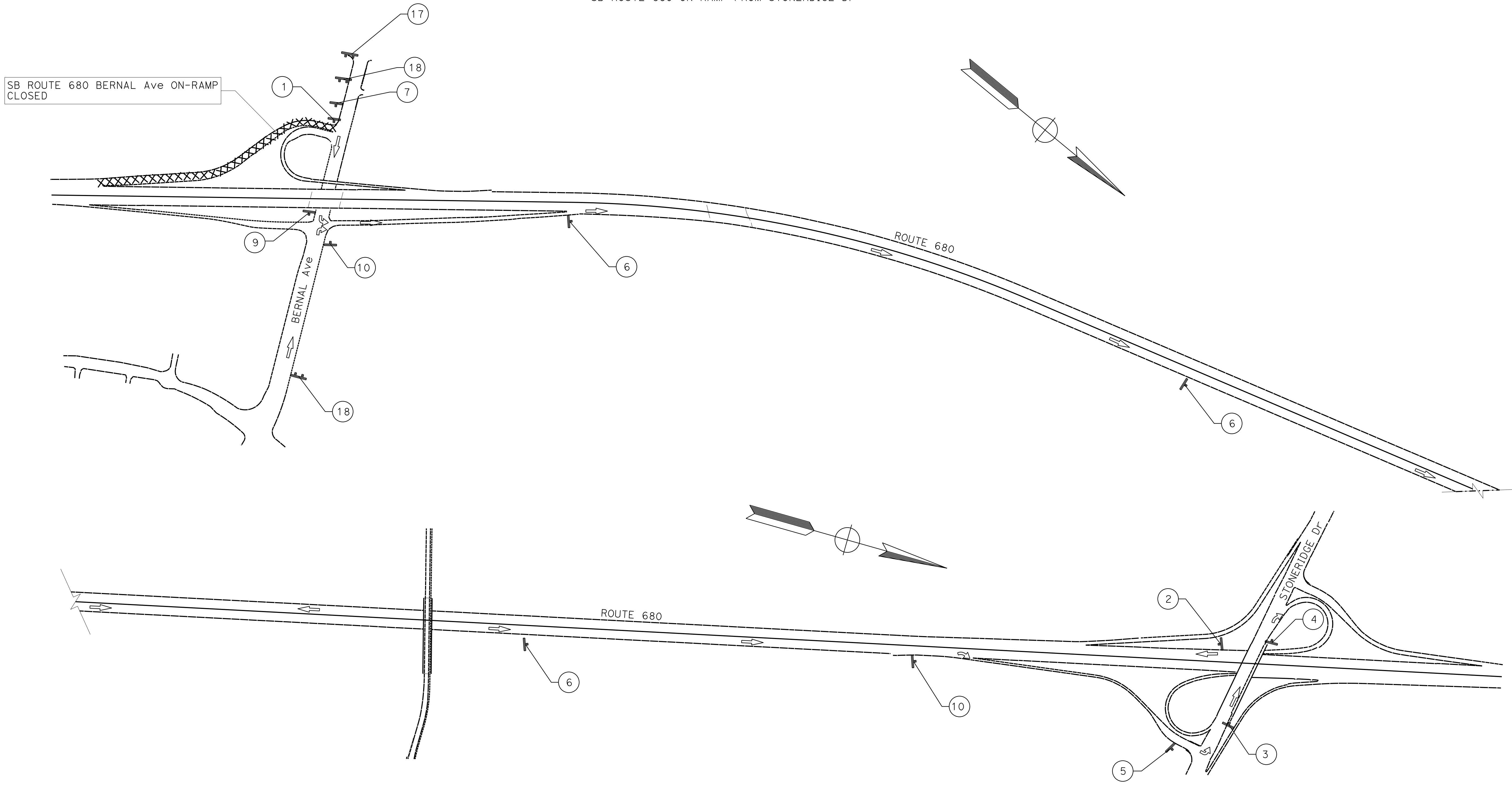

FOR NOTES AND LEGEND
 SEE SHEET MI-3

APPROVED FOR MOTORIST INFORMATION WORK ONLY

MOTORIST INFORMATION PLAN
 NO SCALE
MI-9

0:\0030\UDRAFT\ING\FINAL_P58E\04200002351b009.dgn
 STATE OF CALIFORNIA - DEPARTMENT OF TRANSPORTATION
 Caltrans®
 CONSULTANT - FUNCTIONAL SUPERVISOR
 ABHIJEET R. BHOI
 CALCULATED-DESIGNED BY
 CHECKED BY
 JOSE CORONEL
 SHRUTTI SHAH
 REVISED BY
 DATE REVISED
 SS
 9-29-21

LAST REVISION
 DATE PLOTTED => 8-MAR-2022
 TIME PLOTTED => 09:40

Dist	COUNTY	ROUTE	POST MILES TOTAL PROJECT	SHEET No.	TOTAL SHEETS
04	Ala, CC	680	R11.0/R21.9, R0.0/R0.9	508	1710

ARBhoi
 REGISTERED CIVIL ENGINEER DATE 9-29-21
 October 8, 2021
 PLANS APPROVAL DATE

THE STATE OF CALIFORNIA OR ITS OFFICERS
 OR AGENTS SHALL NOT BE RESPONSIBLE FOR
 THE ACCURACY OR COMPLETENESS OF SCANNED
 COPIES OF THIS PLAN SHEET.

AECOM
 4 N. Second Street
 Suite 675
 San Jose, CA 95113

ALAMEDA CTC
 1111 Broadway
 Suite 800
 Oakland, CA 94607

REGISTERED PROFESSIONAL ENGINEER
 Abhijeet R. Bhoi
 No. 68606
 Exp. 9-30-23
 CIVIL
 STATE OF CALIFORNIA

DETOUR PLAN No. 9
 FROM STONERIDGE Dr TO SB ROUTE 680

- WB STONERIDGE Dr
- NB ROUTE 680 ON-RAMP FROM STONERIDGE Dr
- NB ROUTE 680
- CONNECTOR TO WB ROUTE 580
- CONNECTOR TO SB ROUTE 680
- SB ROUTE 680

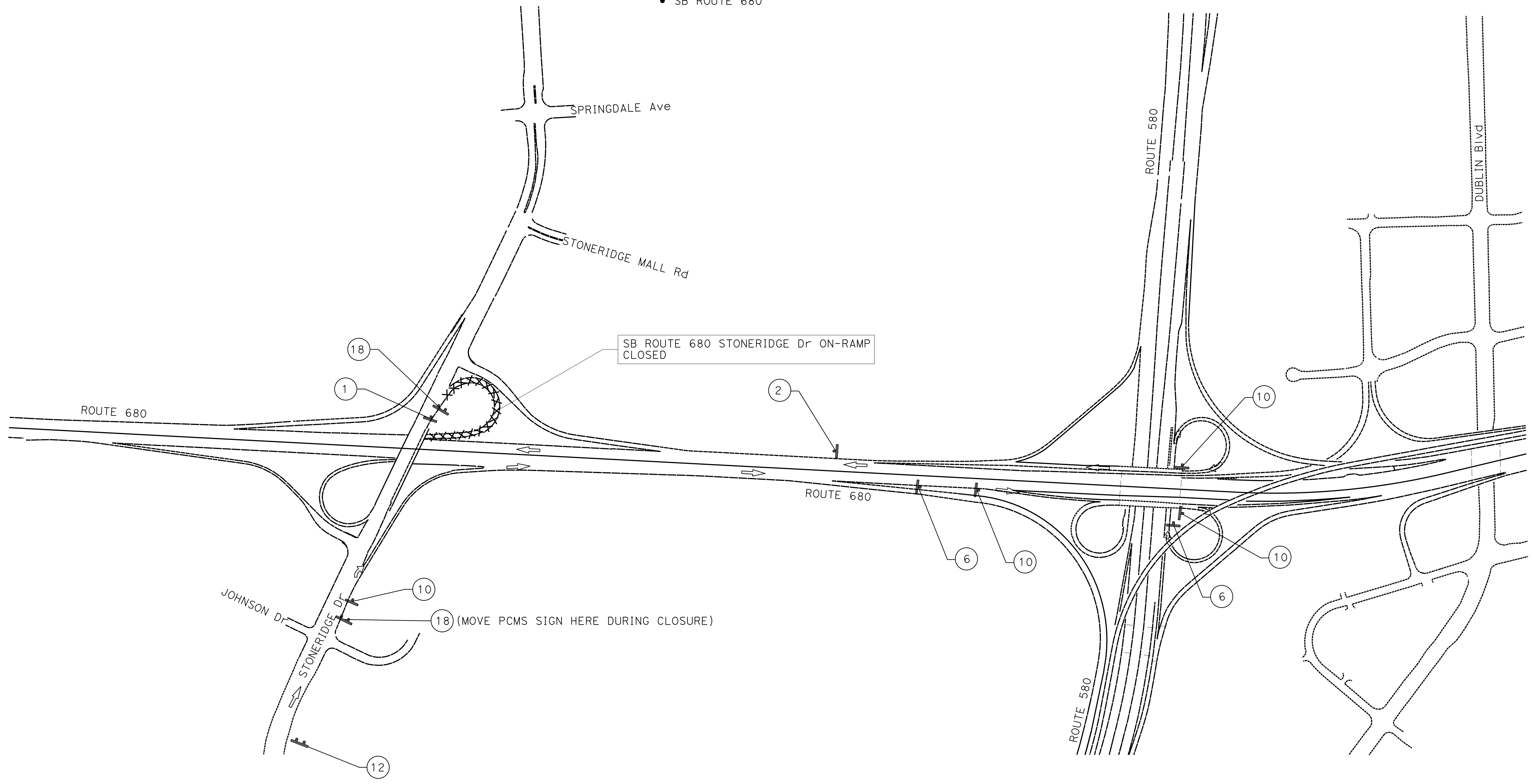
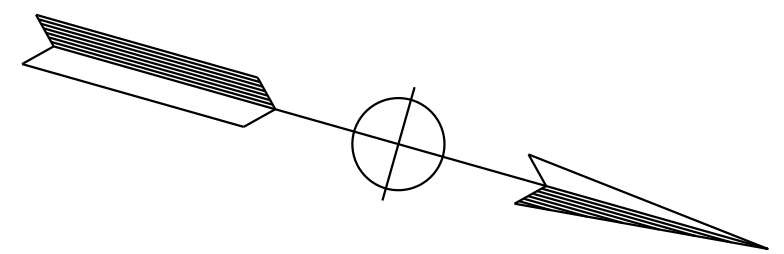

FOR NOTES AND LEGEND
 SEE SHEET MI-3

APPROVED FOR MOTORIST INFORMATION WORK ONLY

MOTORIST INFORMATION PLAN
 NO SCALE

MI-10

O:\0030\UDRAFT\ING\FINAL_P58E\04200002351b010.dgn
 STATE OF CALIFORNIA - DEPARTMENT OF TRANSPORTATION
 CONSULTANT - FUNCTIONAL SUPERVISOR ABHIJEET R. BHOI
 CALCULATED/DESIGNED BY JOSE CORONEL
 CHECKED BY SHRUTI SHAH
 REVISED BY SS
 DATE REVISED 9-29-21

LAST REVISION DATE PLOTTED => 8-MAR-2022
 09-29-21 TIME PLOTTED => 09:40

O:\030\UDRAFTING\FINAL_P58E\04200002351b011.dgn
 STATE OF CALIFORNIA - DEPARTMENT OF TRANSPORTATION
Caltrans
 CONSULTANT - FUNCTIONAL SUPERVISOR: ABHIJEET R. BHOI
 CALCULATED/DESIGNED BY: JOSE CORONEL
 CHECKED BY: SHRUTI SHAH
 REVISED BY: SS
 DATE REVISED: 9-29-21

Dist	COUNTY	ROUTE	POST MILES TOTAL PROJECT	SHEET No.	TOTAL SHEETS
04	Ala, CC	680	R11.0/R21.9, RO.0/RO.9	509	1710
REGISTERED CIVIL ENGINEER Abhijeet R. Bhoi			DATE: 9-29-21		
PLANS APPROVAL DATE: October 8, 2021					
AECOM 4 N. Second Street Suite 675 San Jose, CA 95113			ALAMEDA CTC 1111 Broadway Suite 800 Oakland, CA 94607		

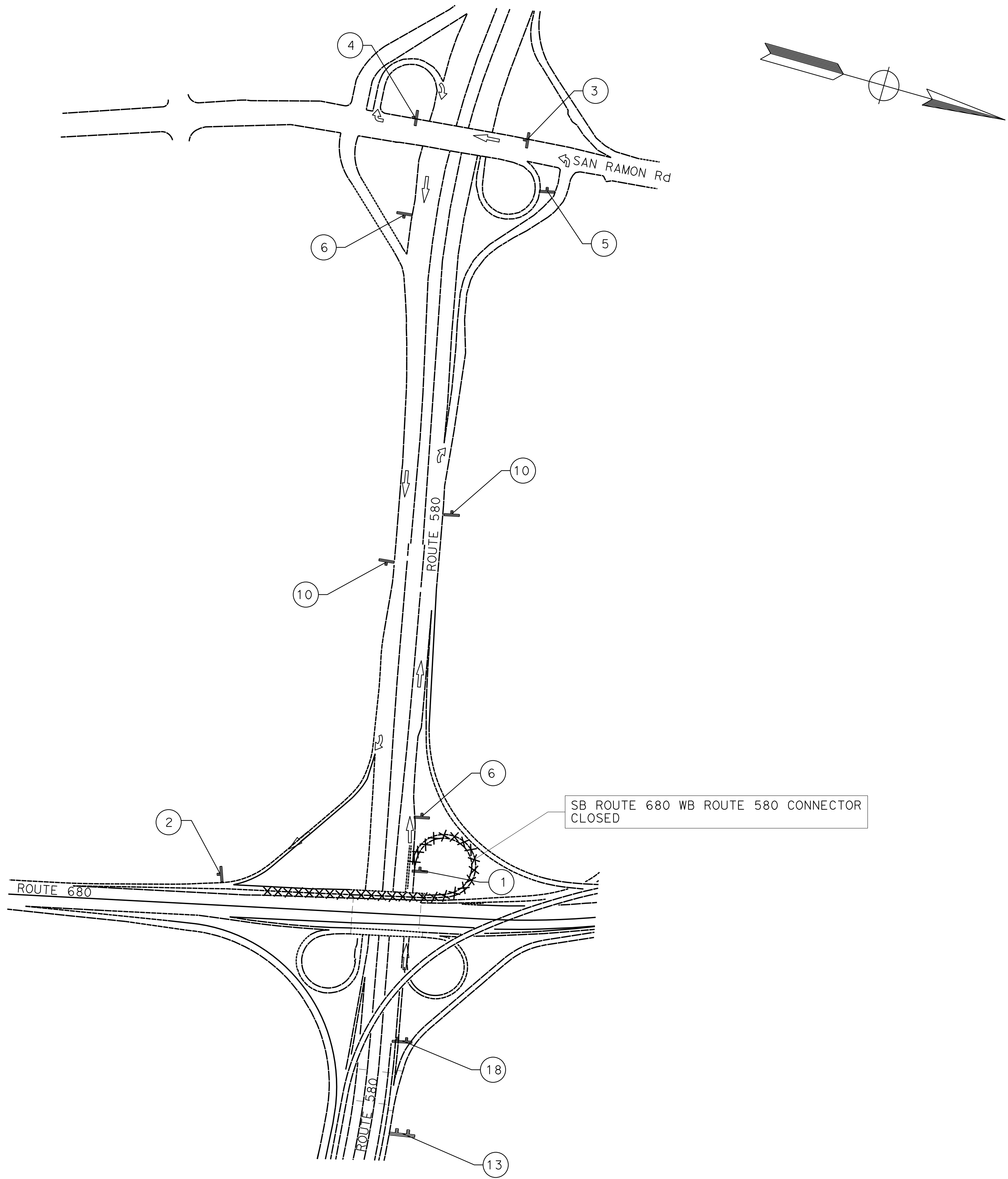

- DETOUR PLAN No. 10**
 FROM WB ROUTE 580 TO SB ROUTE 680
- WB ROUTE 580
 - WB ROUTE 580 OFF-RAMP TO SAN RAMON Rd
 - SB SAN RAMON Rd
 - EB ROUTE 580 ON-RAMP FROM SAN RAMON Rd
 - EB ROUTE 580
 - CONNECTOR TO SB ROUTE 680
 - SB ROUTE 680

FOR NOTES AND LEGEND
 SEE SHEET MI-3

APPROVED FOR MOTORIST INFORMATION WORK ONLY

MOTORIST INFORMATION PLAN
 NO SCALE
MI-11

LAST REVISION: 09-29-21 DATE PLOTTED => 8-MAR-2022 TIME PLOTTED => 09:40

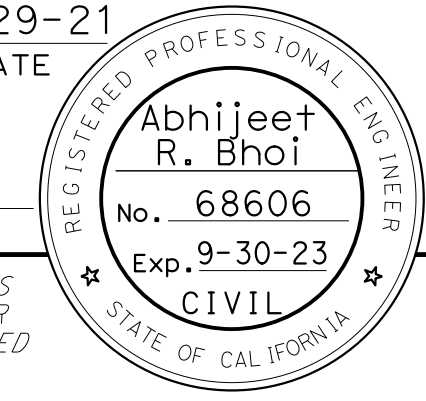
Dist	COUNTY	ROUTE	POST MILES TOTAL PROJECT	SHEET No.	TOTAL SHEETS
04	Ala, CC	680	R11.0/R21.9, R0.0/R0.9	510	1710
ARBhoi REGISTERED CIVIL ENGINEER			9-29-21 DATE		
October 8, 2021 PLANS APPROVAL DATE					
AECOM 4 N. Second Street Suite 675 San Jose, CA 95113			ALAMEDA CTC 1111 Broadway Suite 800 Oakland, CA 94607		

- NOTES:**
- EXACT LOCATION AND POSITION OF SIGNS WILL BE DETERMINED BY THE ENGINEER.
 - PCMS MUST BE INSTALLED AND TURNED ON SEVEN (7) DAYS PRIOR SB ROUTE 680 OFF-RAMP CLOSURE. PCMS SHALL READ:

SB 680 EXIT CLOSED	→	DATE & TIME
--------------------------	---	-------------------
 - DURING SB ROUTE 680 OFF-RAMP CLOSURE, PCMS SHALL READ:

SB 680 EXIT CLOSED	→	USE DETOUR
--------------------------	---	---------------

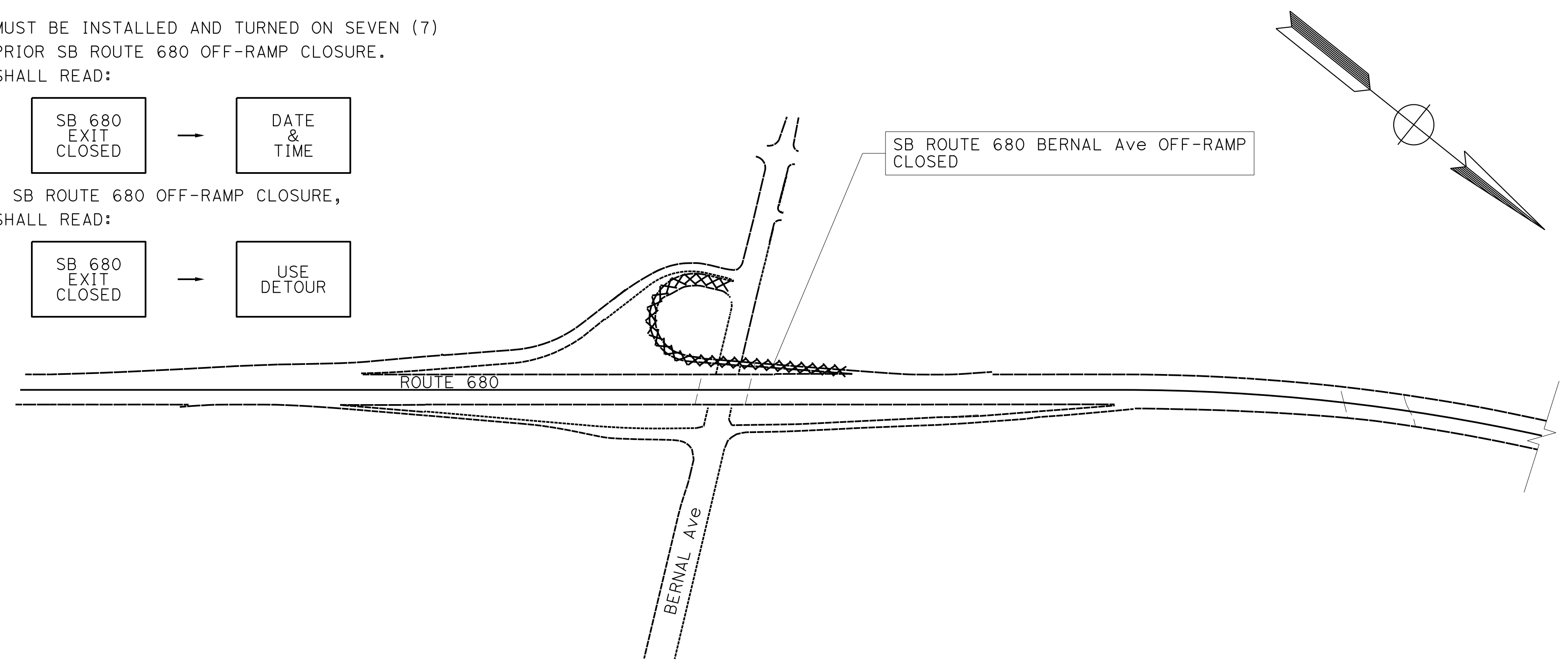

- DETOUR PLAN No. 11A**
 FROM SB ROUTE 680 TO Foothill Rd/ BERNAL Ave/ HOPYARD Rd/ VALLEY Ave
- SB ROUTE 680
 - SB ROUTE 680 OFF-RAMP TO STONERIDGE Dr
 - STONERIDGE Dr
 - FOOTHILL Rd / HOPYARD Rd

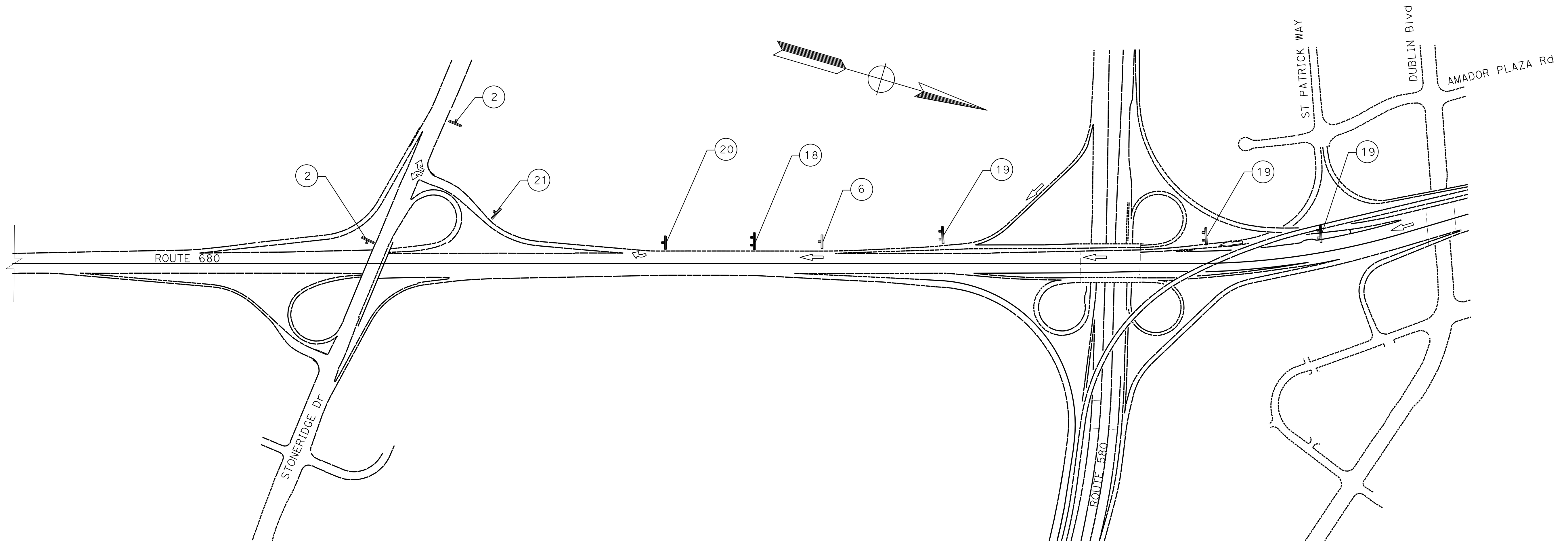

FOR LEGEND SEE
SHEET MI-3

APPROVED FOR MOTORIST INFORMATION WORK ONLY

MOTORIST INFORMATION PLAN
NO SCALE
MI-12

0:\0030\DRAWING\FINAL_P58E\04200002351b012.dgn
 STATE OF CALIFORNIA - DEPARTMENT OF TRANSPORTATION
 CONSULTANT - FUNCTIONAL SUPERVISOR - ABHIJEET R. BHOI
 CALCULATED/DESIGNED BY - JOSE CORONEL
 CHECKED BY - SHRUTI SHAH
 REVISED BY - SS
 DATE REVISED - 9-29-21

LAST REVISION DATE PLOTTED => 8-MAR-2022 TIME PLOTTED => 09:40

DIST	COUNTY	ROUTE	POST MILES TOTAL PROJECT	SHEET No.	TOTAL SHEETS
04	Ala, CC	680	R11.0/R21.9, RO.0/RO.9	511	1710

ARBhoi
 REGISTERED CIVIL ENGINEER
 9-29-21
 DATE
 October 8, 2021
 PLANS APPROVAL DATE
 Abhijeet R. Bhoi
 No. 68606
 Exp. 9-30-23
 CIVIL
 STATE OF CALIFORNIA

AECOM
 4 N. Second Street
 Suite 675
 San Jose, CA 95113
 ALAMEDA CTC
 1111 Broadway
 Suite 800
 Oakland, CA 94607

SB ROUTE 680 BERNAL Ave OFF-RAMP CLOSED

- DETOUR PLAN No. 11B**
 FROM SB ROUTE 680 TO BERNAL Ave/ Foothill Rd/ VALLEY Ave
- SB ROUTE 680
 - SB ROUTE 680 OFF-RAMP TO SUNOL Blvd
 - EB SUNOL Blvd
 - ON-RAMP FROM SUNOL Blvd TO NB ROUTE 680
 - NB ROUTE 680 OFF-RAMP TO BERNAL Ave

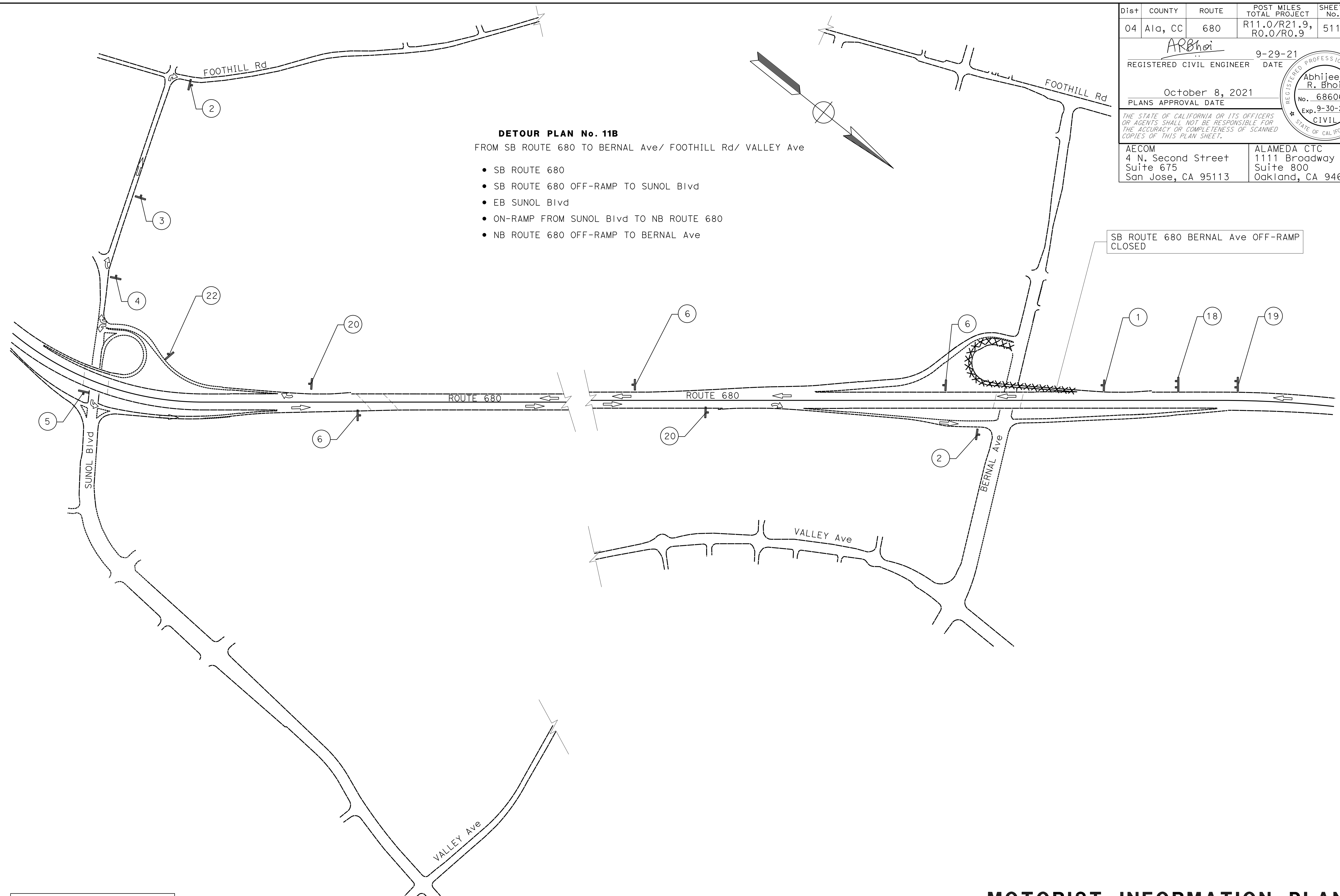

FOR LEGEND SEE SHEET MI-3
 FOR NOTES SEE SHEET MI-12

APPROVED FOR MOTORIST INFORMATION WORK ONLY

MOTORIST INFORMATION PLAN
 NO SCALE
MI-13

0:\0030\UDRAFT\ING\FINAL_P58E\04200002351b013.dgn
 STATE OF CALIFORNIA - DEPARTMENT OF TRANSPORTATION
 Abhijeet R. Bhoi
 Shruti Shah
 Jose Coronel
 SS
 9-29-21

Dist	COUNTY	ROUTE	POST MILES TOTAL PROJECT	SHEET No.	TOTAL SHEETS
04	Ala, CC	680	R11.0/R21.9, RO.0/RO.9	512	1710

ARBhoi
 REGISTERED CIVIL ENGINEER DATE 9-29-21
 October 8, 2021
 PLANS APPROVAL DATE
THE STATE OF CALIFORNIA OR ITS OFFICERS OR AGENTS SHALL NOT BE RESPONSIBLE FOR THE ACCURACY OR COMPLETENESS OF SCANNED COPIES OF THIS PLAN SHEET.

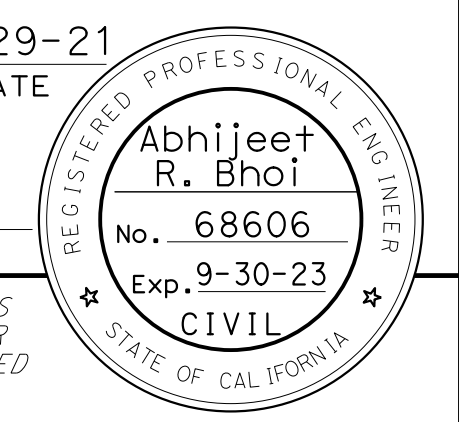

AECOM
 4 N. Second Street
 Suite 675
 San Jose, CA 95113
 ALAMEDA CTC
 1111 Broadway
 Suite 800
 Oakland, CA 94607

NOTES:
 1. EXACT LOCATION AND POSITION OF SIGNS WILL BE DETERMINED BY THE ENGINEER.

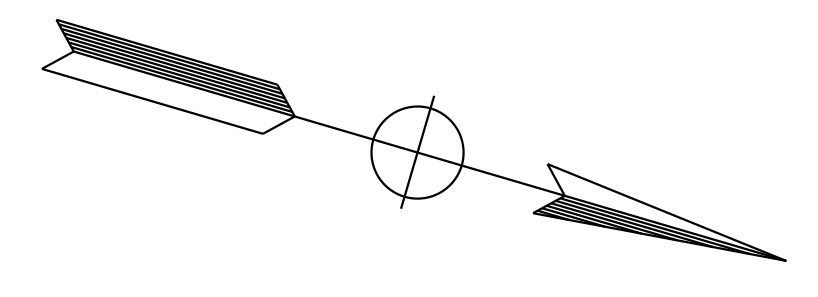

DURING SB I-680 OFF-RAMP CLOSURE, PCMS SHALL READ:

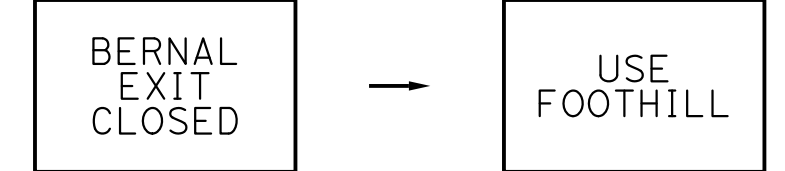

18

DURING SB I-680 OFF-RAMP CLOSURE, PCMS SHALL READ:

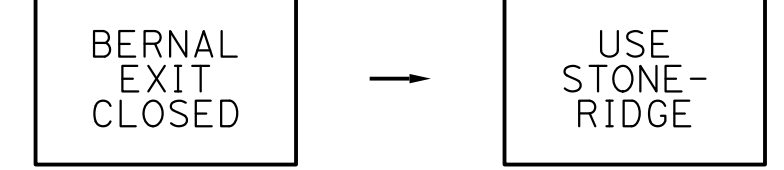

18

DURING SB I-680 OFF-RAMP CLOSURE, PCMS SHALL READ:

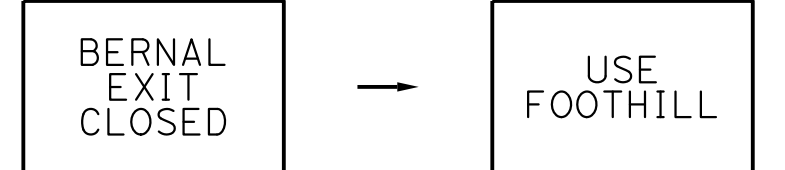

18

DURING SB I-680 OFF-RAMP CLOSURE, PCMS SHALL READ:

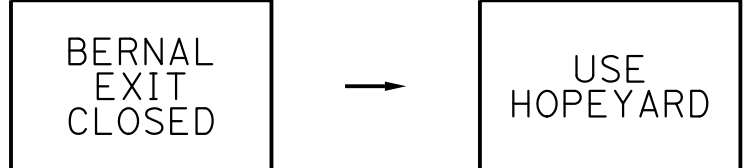

18

SB ROUTE 680 BERNAL Ave OFF-RAMP CLOSED

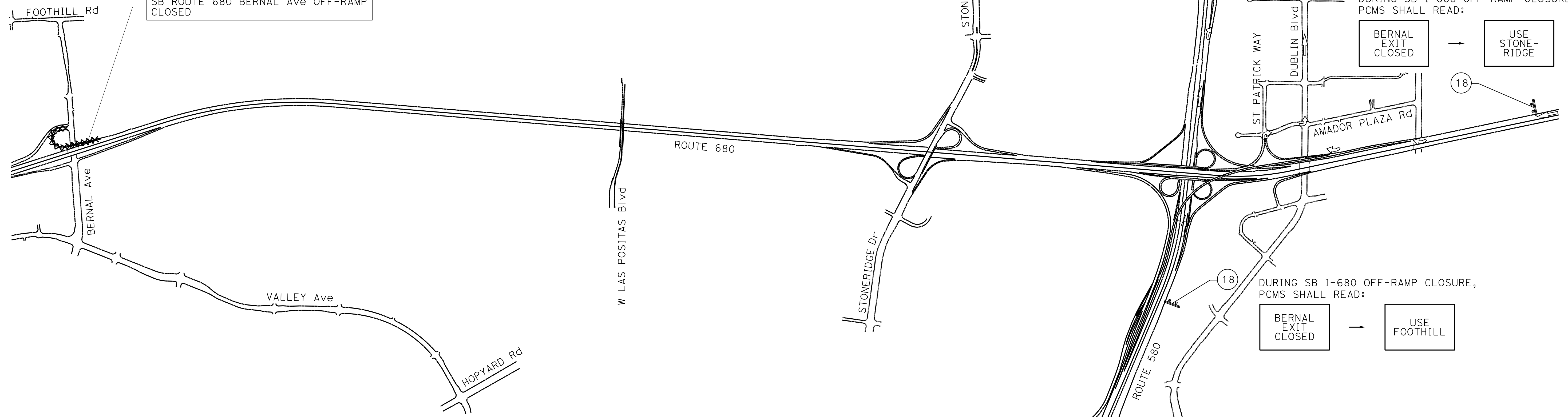

DETOUR PLAN No. 11C
 FROM SB ROUTE 680 / WB ROUTE 580 / EB ROUTE 580 TO BERNAL Ave/ FOOTHILL Rd/ VALLEY Ave

- SB ROUTE 680 / WB ROUTE 580 / EB ROUTE 580
- SB ROUTE 680 OFF-RAMP TO AMADOR PLAZA Rd / WB ROUTE 580 OFF-RAMP TO HOPEYARD Rd / OR WB ROUTE 580 OFF-RAMP TO FOOTHILL Rd / EB ROUTE 580 OFF-RAMP TO FOOTHILL Rd
- FOOTHILL Rd / VALLEY Ave

FOR LEGEND SEE SHEET MI-3

APPROVED FOR MOTORIST INFORMATION WORK ONLY

MOTORIST INFORMATION PLAN
 NO SCALE

MI-14

STATE OF CALIFORNIA - DEPARTMENT OF TRANSPORTATION	CONSULTANT - FUNCTIONAL SUPERVISOR	DESIGNED BY	REVISOR	DATE
Abhijeet R. Bhoi	Jose Coronel	Shruti Shah	SS	9-29-21

Dist	COUNTY	ROUTE	POST MILES TOTAL PROJECT	SHEET No.	TOTAL SHEETS
04	Ala, CC	680	R11.0/R21.9, RO.0/RO.9	513	1710
			9-29-21		
REGISTERED CIVIL ENGINEER			DATE		
October 8, 2021			DATE		
PLANS APPROVAL DATE					
AECOM			ALAMEDA CTC		
4 N. Second Street			1111 Broadway		
Suite 675			Suite 800		
San Jose, CA 95113			Oakland, CA 94607		

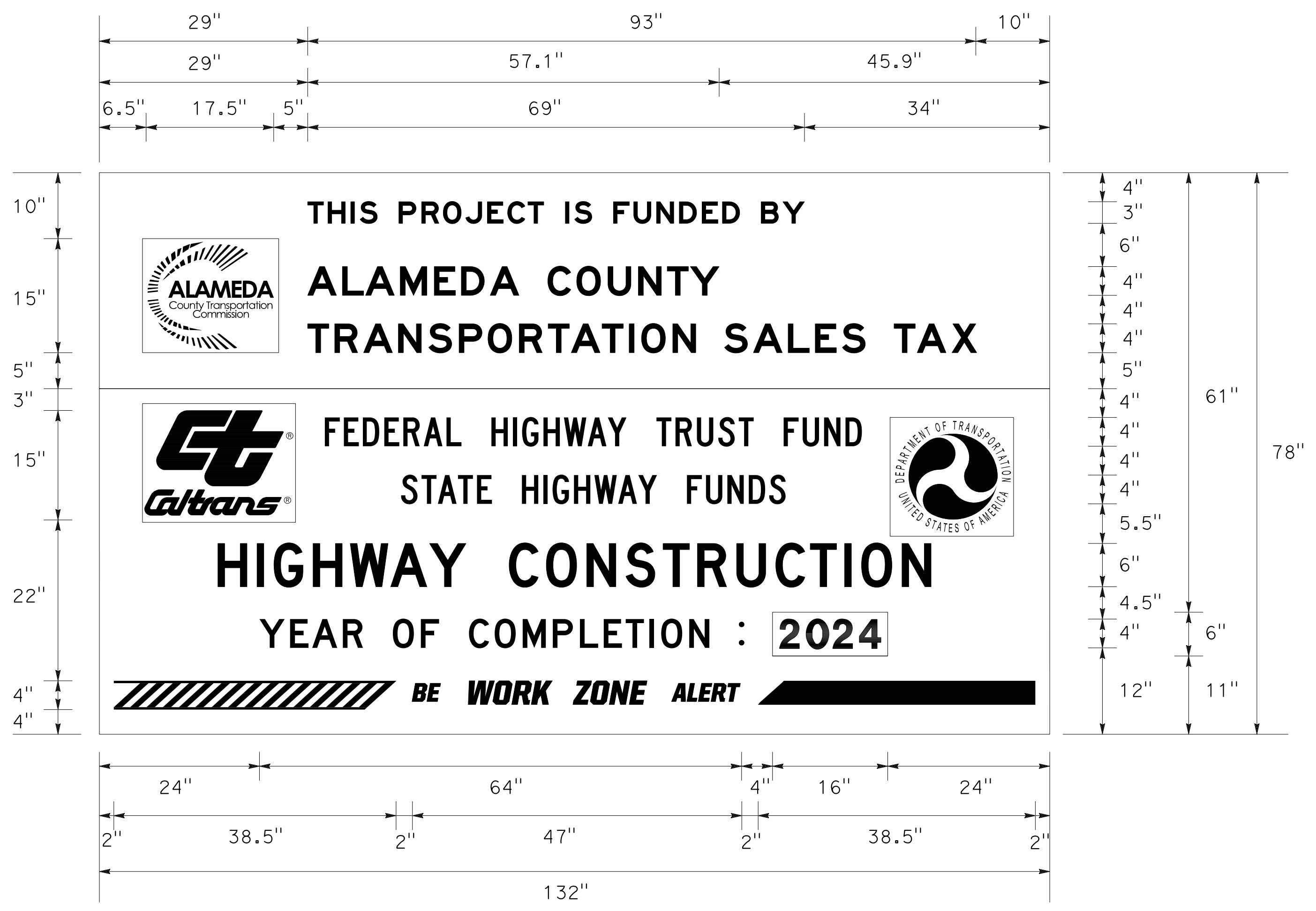

NO BORDER, BLACK ON WHITE;
 NO BORDER BLACK ON FLUORESCENT ORANGE;
 [THIS PROJECT IS FUNDED BY] E;
 [ALAMEDA COUNTY] E;
 [TRANSPORTATION SALES TAX] E;
 [FEDERAL HIGHWAY TRUST FUND] C;
 [STATE HIGHWAY FUNDS] C;
 [HIGHWAY CONSTRUCTION] D;
 [YEAR OF COMPLETION] C;
 CT LOGO: PANTONE #299 BLUE, PANTONE #326 TURQUIOSE;
 FHWA LOGO: PANTONE #2747 BLUE;
 BE WORK ZONE ALERT RIBBON: PANTONE #299 BLUE AND ORANGE;
 SEE VECTOR FILES FOR CT,
 FHWA, AND WORK ZONE ALERT GRAPHICS;

C47A (CA)

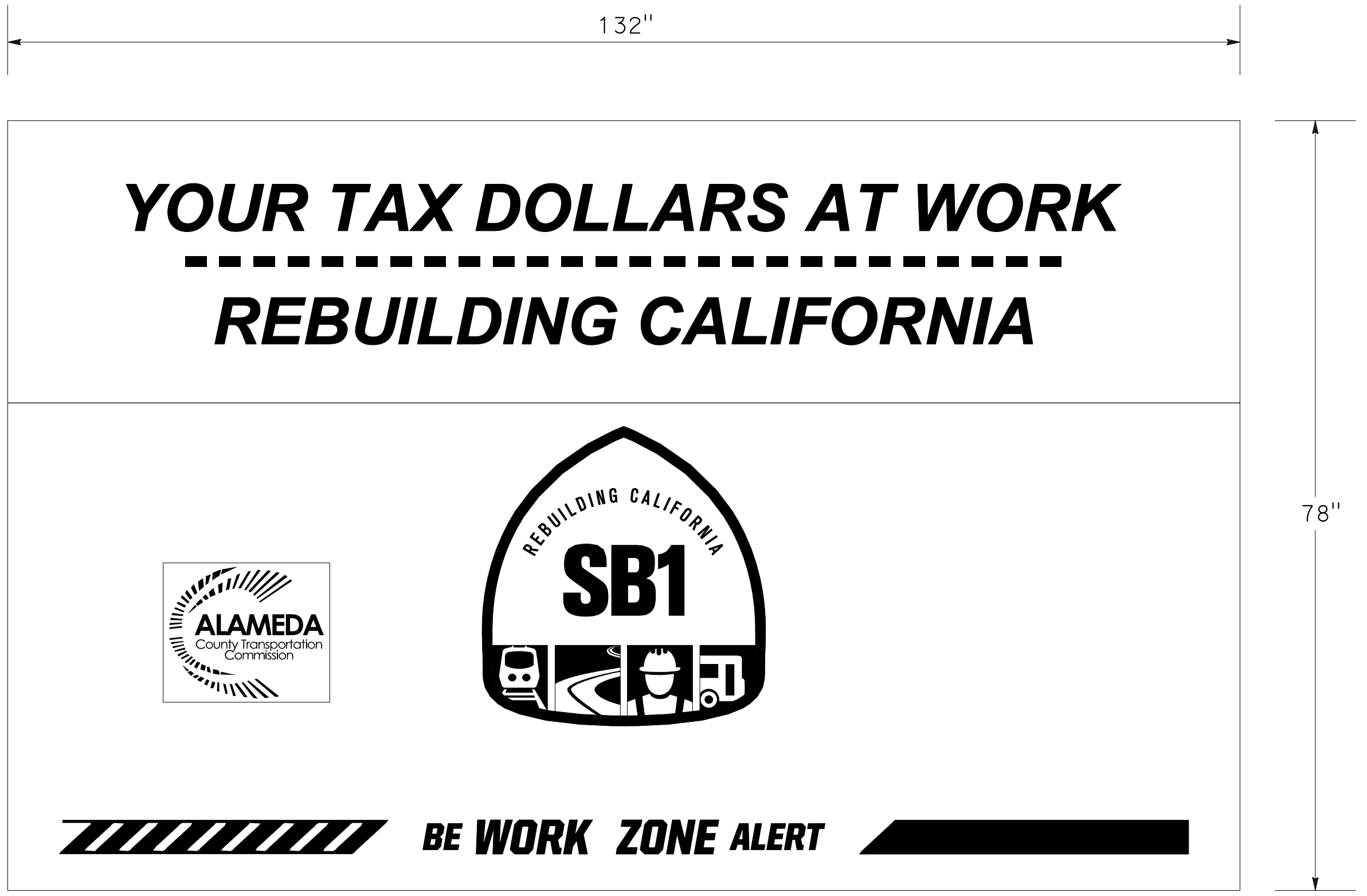

C48 (CA)

MOTORIST INFORMATION DETAILS

NO SCALE

MID-1

O:\0030\UDRAFT\ING\FINAL_P5&E\04200002351.c001.dgn
 STATE OF CALIFORNIA - DEPARTMENT OF TRANSPORTATION
 Shruti Shah
 Jose Coronel
 SS
 9-29-21
 REVISIONS: 1
 09-29-21 09:40

O:\0030\UDRAFT\ING\FINAL_P58E\0420000235ma001.dgn
 STATE OF CALIFORNIA - DEPARTMENT OF TRANSPORTATION

CALCULATED-DESIGNED BY	JAMEY VALDIVIA
CHECKED BY	ERIN MCPHERSON

CONSULTANT FUNCTIONAL SUPERVISOR	TIMOTHY J. LEE
----------------------------------	----------------

REVISED BY	JV
DATE REVISED	9-29-21











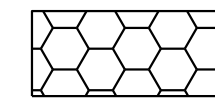







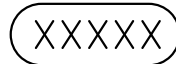



NOTES:

- FOR ACCURATE RIGHT OF WAY DATA, CONTACT RIGHT OF WAY ENGINEERING AT THE DISTRICT OFFICE.
- UNLESS OTHERWISE NOTED, ALL TRAFFIC LANES MUST BE 12' WIDE.
- ALL CHANNELIZERS AND TRAFFIC CONES TO BE SPACED AT 50' UNLESS OTHERWISE NOTED.
- PLACE CB MARKERS ON ALL TEMPORARY RAILING (TYPE K).
- LOCATIONS OF SIGNS ARE APPROXIMATE. EXACT LOCATIONS TO BE DETERMINED BY THE ENGINEER.
- CONTRACTOR TO VERIFY ALL SAWCUT LOCATIONS PRIOR TO CONSTRUCTING PCP AND JPCP TO CONFIRM JOINT LOCATIONS ARE AT LEAST 1' AWAY FROM TEMPORARY RAILING (TYPE K).
- CONTRACTOR SHALL REPLACE MATERIAL REMOVED DUE TO TEMPORARY SIGNAL RELOCATION OR REMOVAL.
- EXISTING TOLL EQUIPMENT ON ROUTE 680 THAT ARE SHOWN MUST NOT BE REMOVED UNTIL APPROVED BY THE ENGINEER.
- "S" AFTER STRIPING DETAIL NUMBERS REFERS TO CONTRAST STRIPING. SEE S+D PLAN RSP A20E FOR CONTRAST STRIPING DETAIL ON PCC PAVEMENT.
- FOR SIGNAGE NOT SHOWN, SEE CONSTRUCTION AREA SIGNS AND MOTORIST INFORMATION PLANS.
- SEE S+D PLAN RSP T18 FOR SPEED REDUCTION THROUGH WORK ZONE.
- NEWLY CONSTRUCTED INTERIOR LANE CAN ONLY BE USED DURING NIGHTTIME MAINLINE REHABILITATION WORK. MAINTAIN CLOSURE OF NEWLY CONSTRUCTED EXPRESS LANE FOR DAYTIME OPERATIONS.
- MAINTAIN MINIMUM OF ±12' CLEAR BUFFER BETWEEN THE WORK AREA AND LIVE TRAFFIC DURING NIGHTTIME OPERATIONS. FOR ADDITIONAL INFORMATION, SEE STAGE CONSTRUCTION DETAILS.
- ROADWAY WIDENINGS ARE TO BE CONSTRUCTED TO "INTERIM" GRADE (MATCH EXISTING PAVEMENT EDGE ELEVATIONS) DURING STAGE CONSTRUCTION, FINAL GRADE IS TO BE ACCOMPLISHED CONSECUTIVELY WHEN OVERLAYING THIS EXISTING PAVEMENT.
- PLACE C30(CA) SIGNS WITHIN NEWLY CONSTRUCTED MANAGED LANE CLOSURE AT 1/2 MILE INTERVALS, AS DIRECTED BY THE ENGINEER.

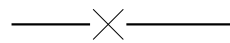
ABBREVIATIONS:

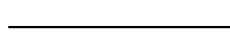
- PPS PLACED PREVIOUS STAGE
- RTS REMOVE TEMPORARY TRAFFIC STRIPE
- RTTS REMOVE THERMOPLASTIC TRAFFIC STRIPE AND MARKERS
- ATCC ALTERNATIVE TEMPORARY CRASH CUSHION
- RTPM REMOVE THERMOPLASTIC PAVEMENT MARKING
- RPM REMOVE PAVEMENT MARKING

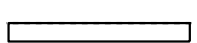
LEGEND:

- | | | | |
|---|--|---|---|
|  | CONSTRUCT THIS STAGE |  | BEGIN Temp PAVEMENT WIDENING |
|  | CONSTRUCTION ITEM No. |  | END Temp PAVEMENT WIDENING |
|  | TRAFFIC ITEM No. |  | BEGIN Temp SHOULDER REHABILITATION |
|  | TEMPORARY TRAFFIC STRIPE (PAINT) LINE DETAIL |  | END Temp SHOULDER REHABILITATION |
|  | CONSTRUCTION AREA SIGN CODE |  | CHANNELIZERS (SURFACE MOUNTED) |
|  | TRAFFIC CONE |  | PLASTIC TRAFFIC DRUM |
|  | SINGLE SIGN POST |  | ALTERNATIVE TEMPORARY CRASH CUSHION |
|  | TWO POST SIGN |  | PCMS (PORTABLE CHANGEABLE MESSAGE SIGN) |
|  | Beg Temp RAILING (TYPE K) |  | TEMPORARY FENCE (TYPE CL-6) |
|  | END Temp RAILING (TYPE K) |  | GRADE TO DRAIN |
|  | PLASTIC TRAFFIC DRUM |  | Temp RAILING (TYPE K) |
|  | TYPE III BARRICADE | | |

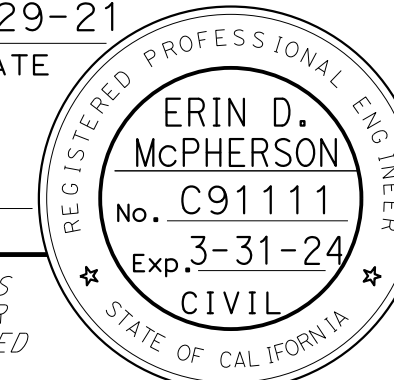
Dist	COUNTY	ROUTE	POST MILES TOTAL PROJECT	SHEET No.	TOTAL SHEETS
04	Ala, CC	680	R11.0/R21.9, RO.0/RO.9	514	1710
			9-29-21		
REGISTERED CIVIL ENGINEER			DATE		
			October 8, 2021	PLANS APPROVAL DATE	
					
<small>THE STATE OF CALIFORNIA OR ITS OFFICERS OR AGENTS SHALL NOT BE RESPONSIBLE FOR THE ACCURACY OR COMPLETENESS OF SCANNED COPIES OF THIS PLAN SHEET.</small>					
WMH CORPORATION 55 South Market St Suite 1200 San Jose, CA 95113			ALAMEDA CTC 1111 Broadway Suite 800 Oakland, CA 94607		

**STAGE CONSTRUCTION
AND TRAFFIC HANDLING PLAN**
PROJECT NOTES
SC-1



X:\680_SB_GAP_EXPRESS\000_CAD\Sheet\023-5\Fig_Cont\MA-Plans\Stage_0\0418000069ma002.dgn
 STATE OF CALIFORNIA - DEPARTMENT OF TRANSPORTATION
 CONSULTANT: FUNCTIONAL SUPERVISOR: TIMOTHY J. LEE
 CALCULATED/DESIGNED BY: CHECKED BY:
 JAMEY VALDIVIA ERIN MCPHERSON
 REVISED BY: DATE REVISED: 9-29-21
 JV

NOTE:
FOR EDGE DRAIN LOCATIONS, SEE TYPICAL CROSS SECTIONS.

Dist	COUNTY	ROUTE	POST MILES TOTAL PROJECT	SHEET No.	TOTAL SHEETS
04	Ala, CC	680	R11.0/R21.9, RO.0/RO.9	515	1710

ERIN D. MCPHERSON
 REGISTERED CIVIL ENGINEER DATE 9-29-21
 October 8, 2021
 PLANS APPROVAL DATE

THE STATE OF CALIFORNIA OR ITS OFFICERS OR AGENTS SHALL NOT BE RESPONSIBLE FOR THE ACCURACY OR COMPLETENESS OF SCANNED COPIES OF THIS PLAN SHEET.

WMH CORPORATION 55 South Market St Suite 1200 San Jose, CA 95113	ALAMEDA CTC 1111 Broadway Suite 800 Oakland, CA 94607
---	--

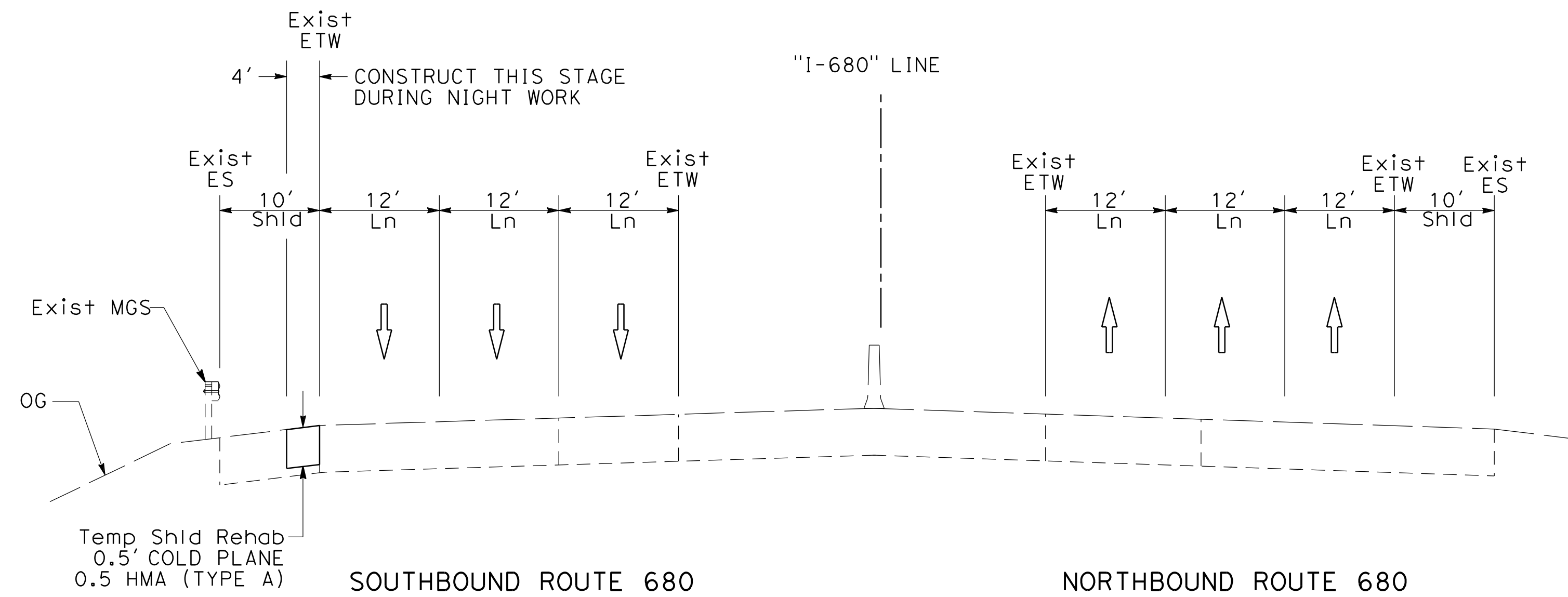

SECTION B-B

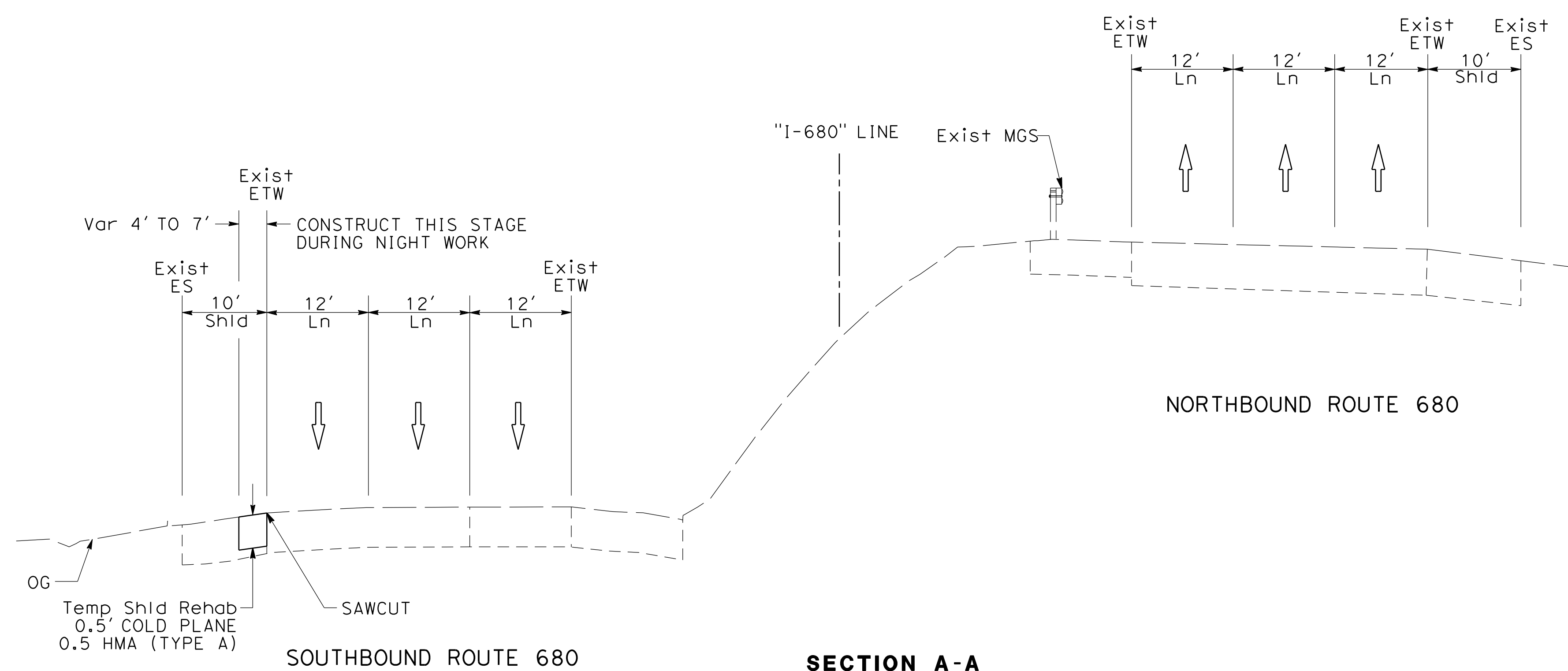

SECTION A-A

**STAGE CONSTRUCTION
AND TRAFFIC HANDLING PLAN**
STAGE 1 PHASE 1
 NO SCALE

SC-2

FOR NOTES, ABBREVIATIONS AND LEGEND, SEE SHEET SC-1 AND SC-5

LAST REVISION: DATE PLOTTED => 2/11/2022
 09-29-21 TIME PLOTTED => 11:35:23 AM

Dist	COUNTY	ROUTE	POST MILES TOTAL PROJECT	SHEET No.	TOTAL SHEETS
04	Ala, CC	680	R11.0/R21.9, RO.0/RO.9	516	1710
			9-29-21		
REGISTERED CIVIL ENGINEER			DATE		
			October 8, 2021		
			PLANS APPROVAL DATE		
WMH CORPORATION 55 South Market St Suite 1200 San Jose, CA 95113			ALAMEDA CTC 1111 Broadway Suite 800 Oakland, CA 94607		

NOTE:
FOR EDGE DRAIN LOCATIONS, SEE TYPICAL CROSS SECTIONS.

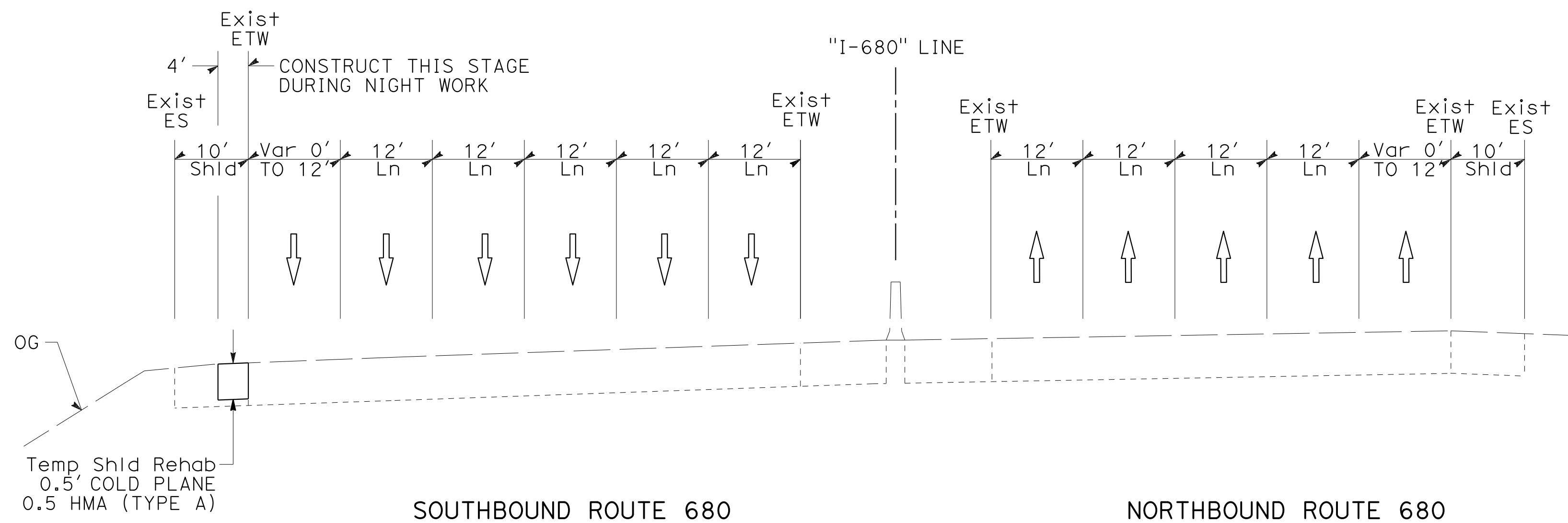

SECTION D-D

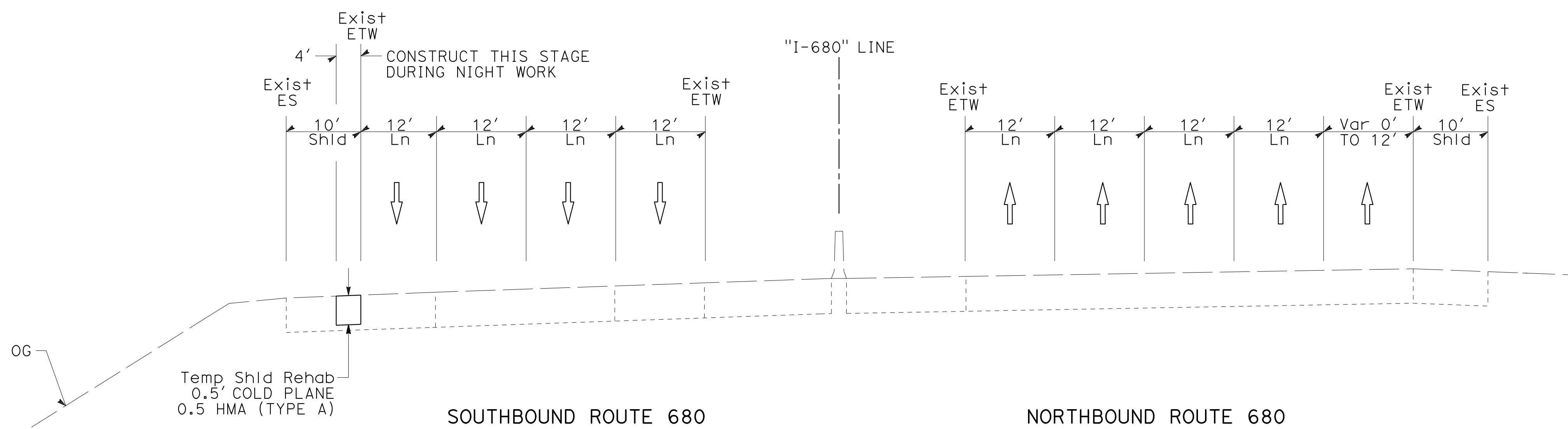

SECTION C-C



**STAGE CONSTRUCTION
AND TRAFFIC HANDLING PLAN
STAGE 1 PHASE 1
NO SCALE**

SC-3

FOR NOTES, ABBREVIATIONS AND
LEGEND, SEE SHEET SC-1 AND SC-5

	JV	9-29-21			
	REVISOR	DATE	REVISOR	DATE	
	JAMEY VALDIVIA		ERIN MCPHERSON		
	CALCULATED/DESIGNED BY	CHECKED BY			
	TIMOTHY J. LEE				
	CONSULTANT	FUNCTIONAL SUPERVISOR			
	STATE OF CALIFORNIA	DEPARTMENT OF TRANSPORTATION			

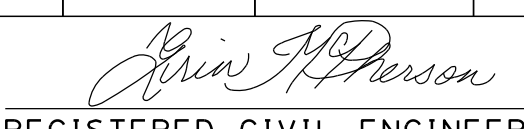
LAST REVISION: DATE PLOTTED => 8-MAR-2022
09-29-21 TIME PLOTTED => 09:41

Dist	COUNTY	ROUTE	POST MILES TOTAL PROJECT	SHEET No.	TOTAL SHEETS
04	Ala, CC	680	R11.0/R21.9, RO.0/RO.9	517	1710
 REGISTERED CIVIL ENGINEER			9-29-21 DATE		
October 8, 2021 PLANS APPROVAL DATE					
WMH CORPORATION 55 South Market St Suite 1200 San Jose, CA 95113			ALAMEDA CTC 1111 Broadway Suite 800 Oakland, CA 94607		

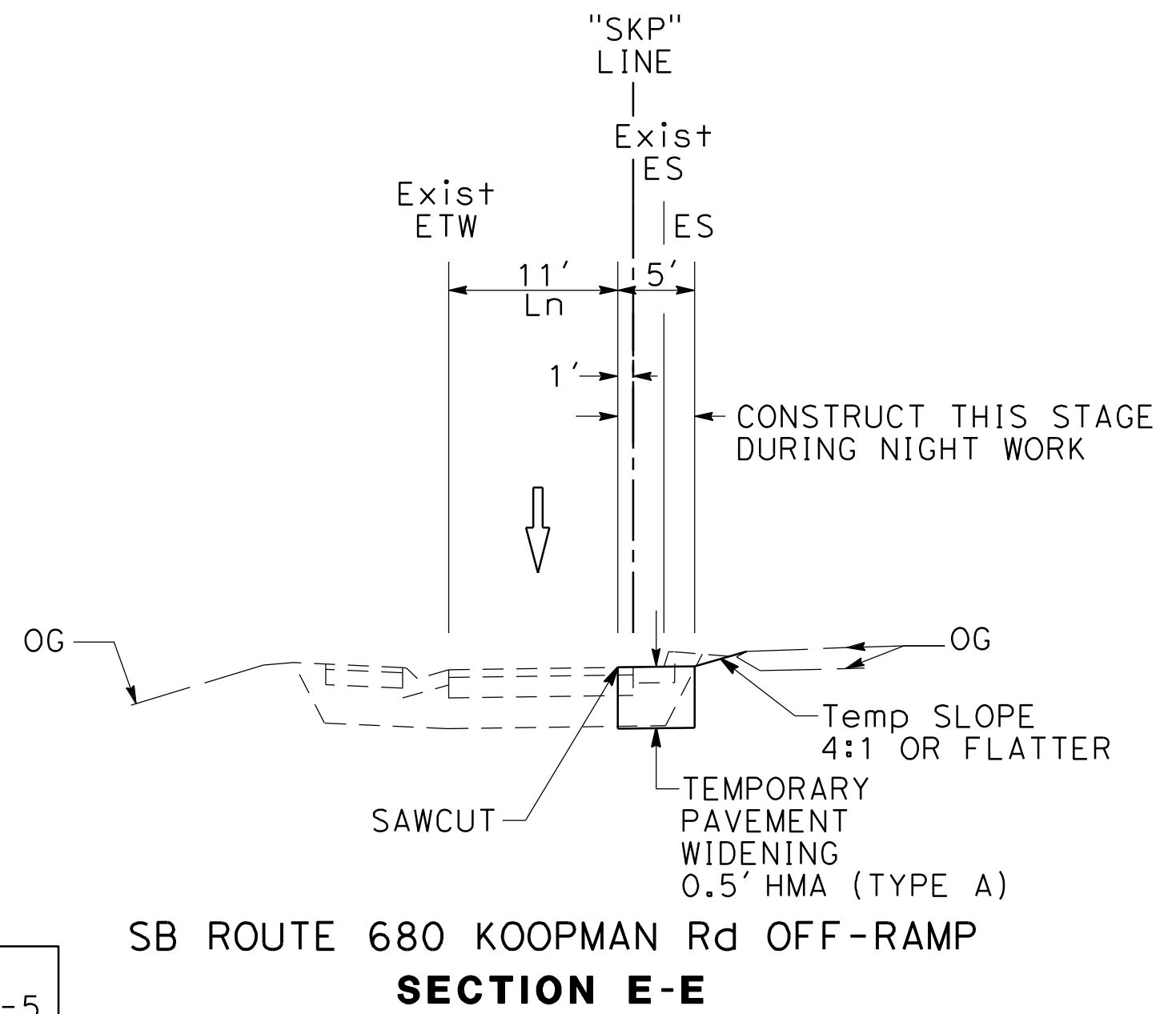
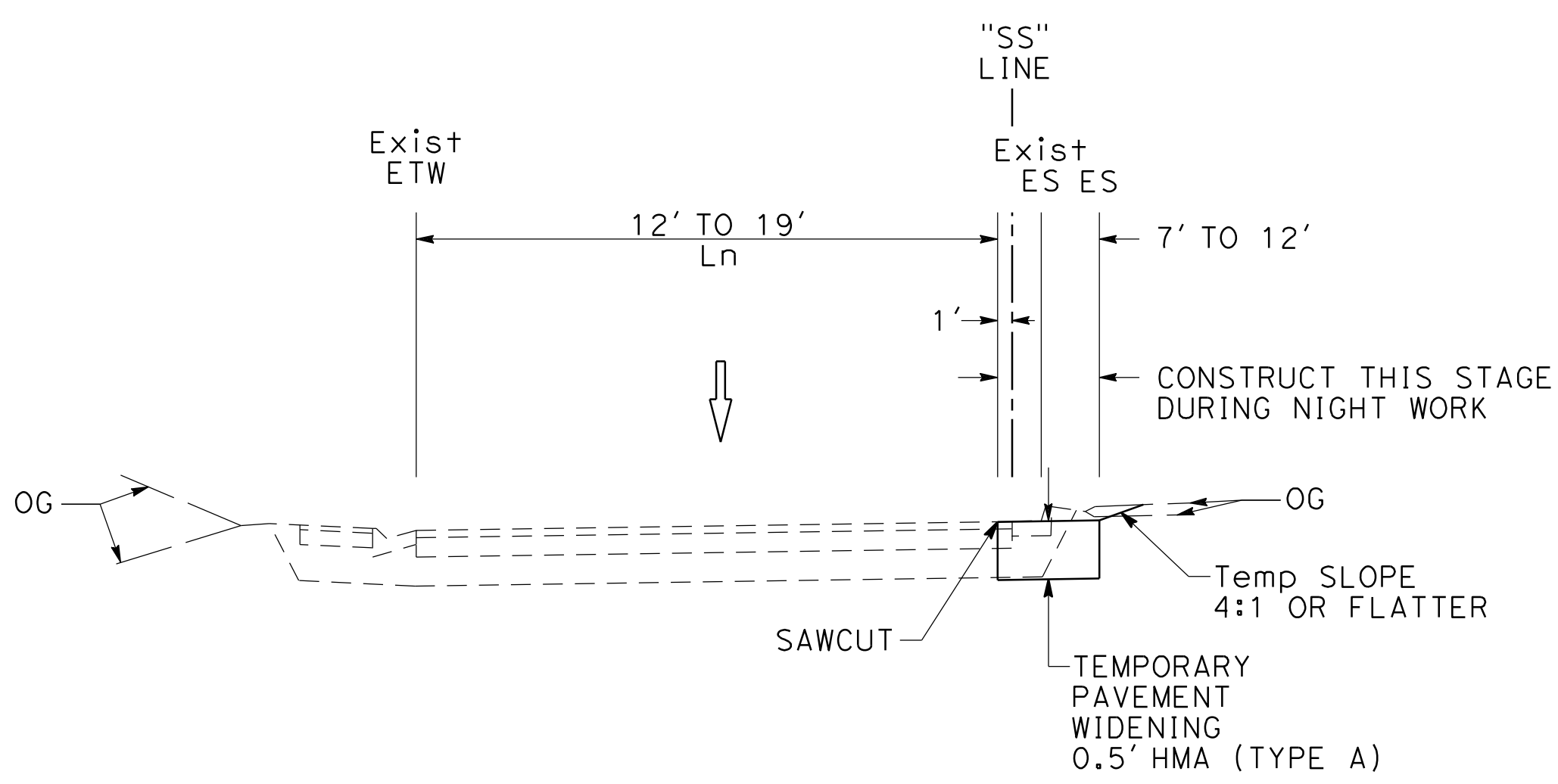
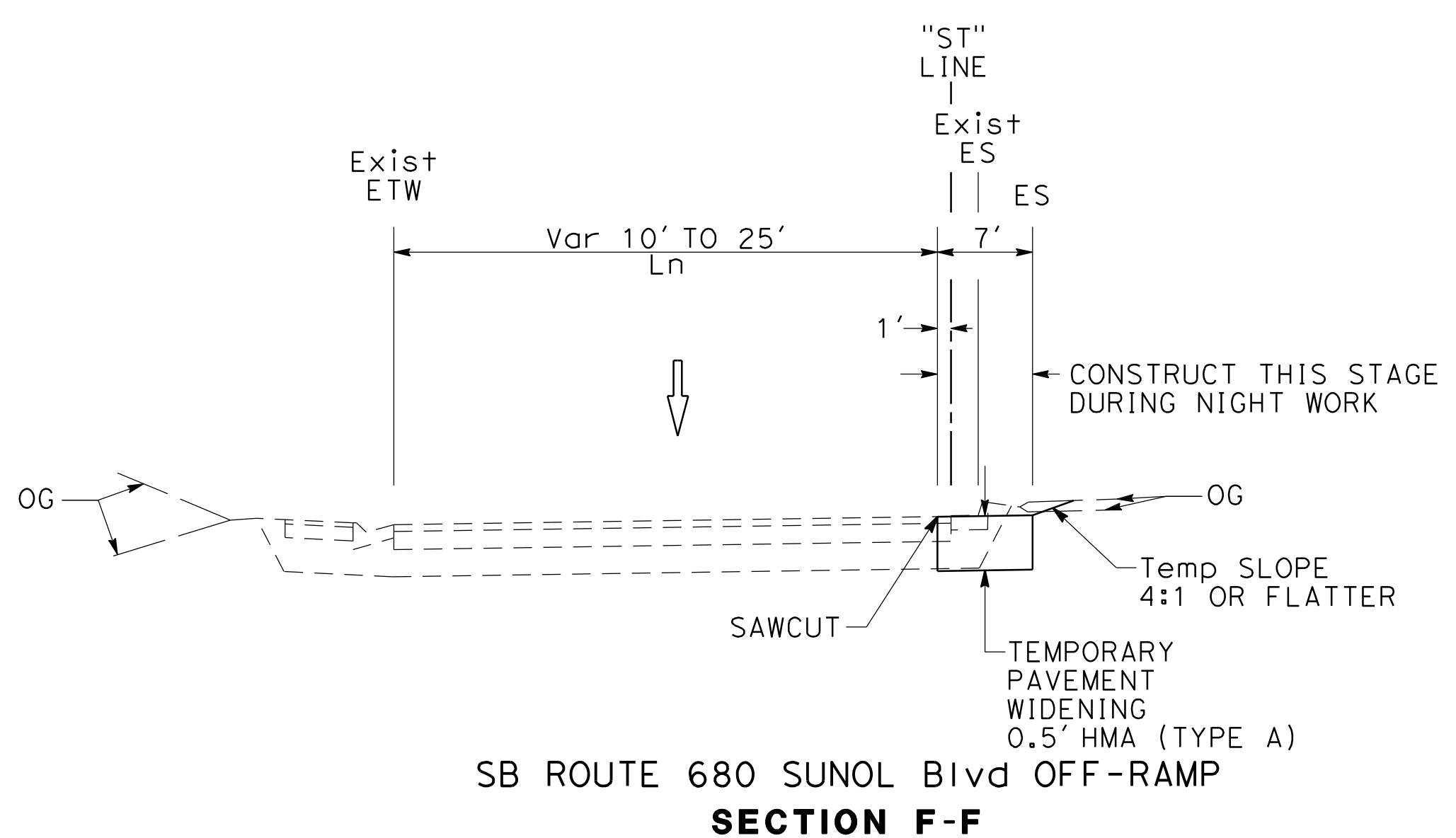
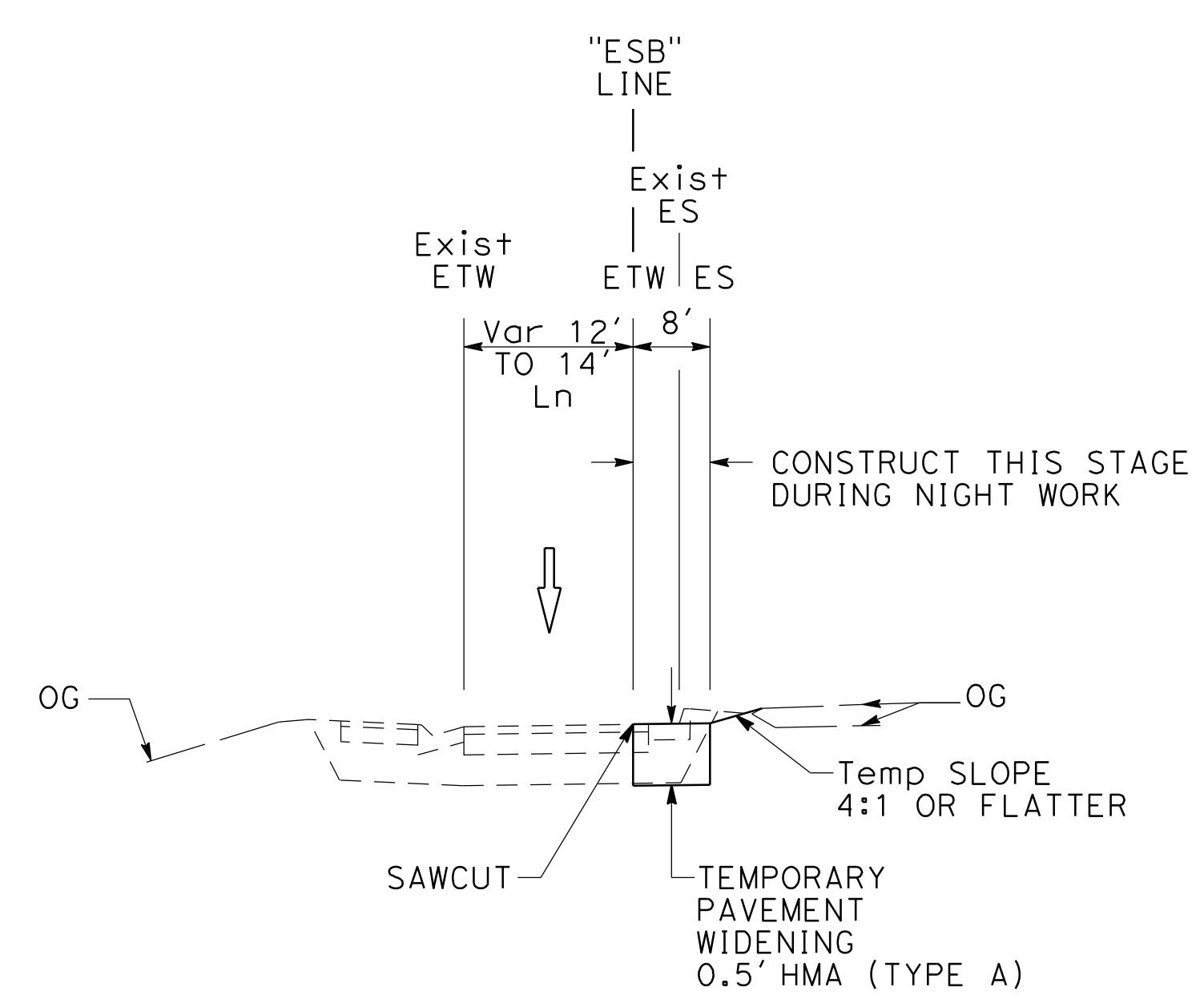
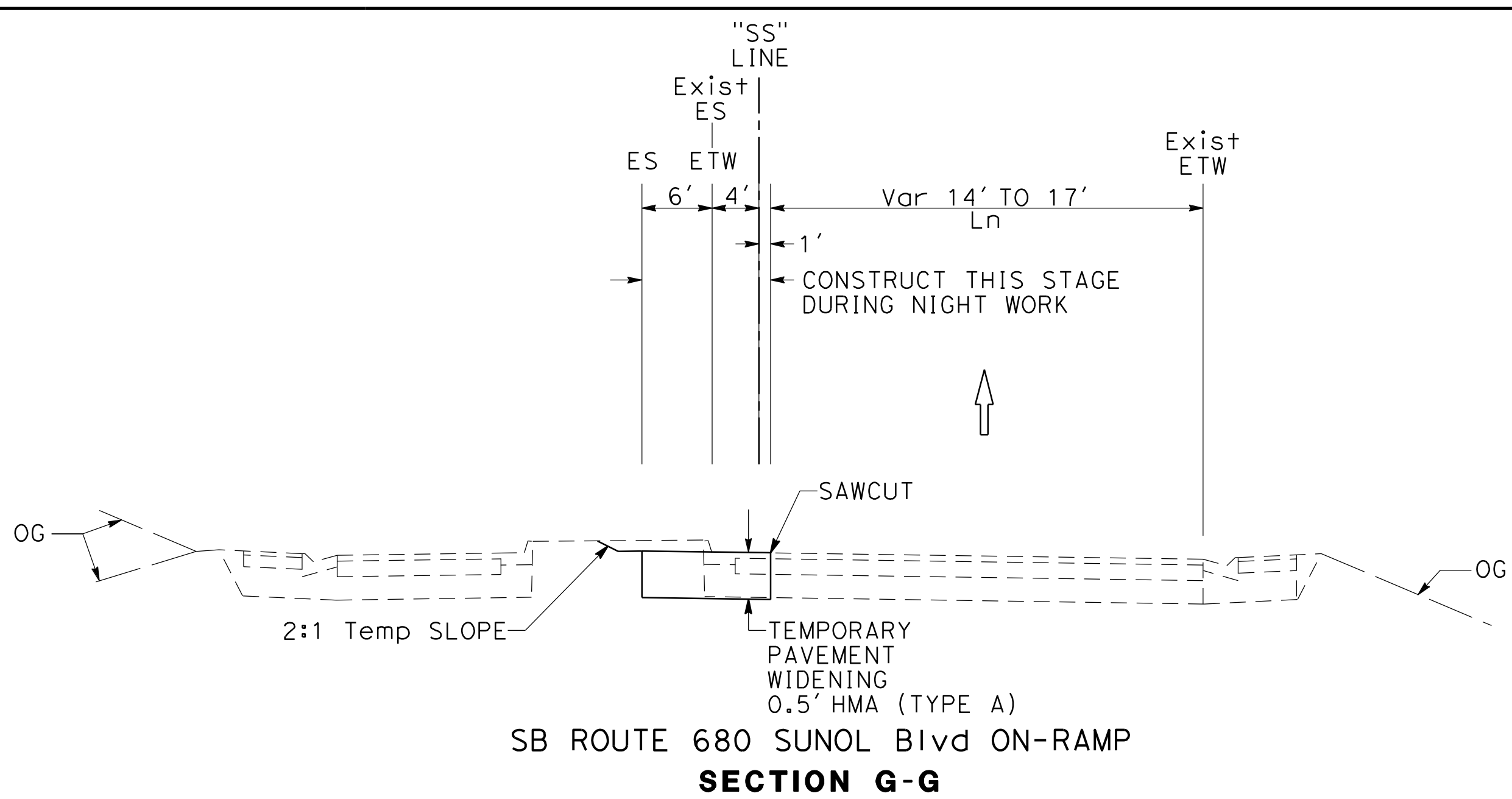

**STAGE CONSTRUCTION
AND TRAFFIC HANDLING PLAN**
STAGE 1 PHASE 1
NO SCALE

SC-4

FOR NOTES, ABBREVIATIONS AND LEGEND, SEE SHEET SC-1 AND SC-5

X:\680_SB_EXPRESS\000_CAD\Sheet\023-5\Fig_Cont\MA-Plans\Stage_0\0418000069ma004.dgn
 STATE OF CALIFORNIA - DEPARTMENT OF TRANSPORTATION
 CONSULTANT: FUNCTIONAL SUPERVISOR
 JAMEY VALDIVIA
 ERIN MCPHERSON
 TIMOTHY J. LEE
 REVISIONS: 09-29-21

LAST REVISION: 09-29-21
 DATE PLOTTED => 2/11/2022
 TIME PLOTTED => 11:35:26 AM

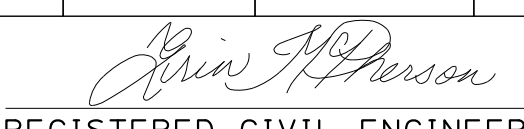
Dist	COUNTY	ROUTE	POST MILES TOTAL PROJECT	SHEET No.	TOTAL SHEETS
04	Ala, CC	680	R11.0/R21.9, R0.0/R0.9	518	1710
			9-29-21		
 REGISTERED CIVIL ENGINEER			DATE		
			October 8, 2021		
			PLANS APPROVAL DATE		
<small>THE STATE OF CALIFORNIA OR ITS OFFICERS OR AGENTS SHALL NOT BE RESPONSIBLE FOR THE ACCURACY OR COMPLETENESS OF SCANNED COPIES OF THIS PLAN SHEET.</small>					
WMH CORPORATION 55 South Market St Suite 1200 San Jose, CA 95113			ALAMEDA CTC 1111 Broadway Suite 800 Oakland, CA 94607		



NOTES:

- FOR ACCURATE RIGHT OF WAY DATA, CONTACT RIGHT OF WAY ENGINEERING AT THE DISTRICT OFFICE.
- FOR MAINLINE AND RAMP CLOSURE DETAILS, SEE STANDARD PLANS.

STAGE 1 CONSTRUCTION:

- CONSTRUCT TEMPORARY PAVEMENT WIDENING (NIGHT WORK).
- CONSTRUCT SHOULDER REHABILITATION (NIGHT WORK).

STAGE 1 TRAFFIC:

- MAINTAIN EXISTING LANE CONFIGURATIONS.

LEGEND:



O:\00300\DRAWING\FINAL_P58E\0420000235ma005.dgn
 STATE OF CALIFORNIA - DEPARTMENT OF TRANSPORTATION
 Et Caltrans®
 USERNAME => p302438
 DGN FILE => 0420000235ma005.dgn

DESIGNED BY	JV
CHECKED BY	9-29-21
CALCULATED/DESIGNED BY	JAMEY VALDIVIA
CHECKED BY	ERIN MCPHERSON
CONSULTANT FUNCTIONAL SUPERVISOR	TIMOTHY J. LEE
REVISOR	REVISED BY
DATE	DATE REVISED

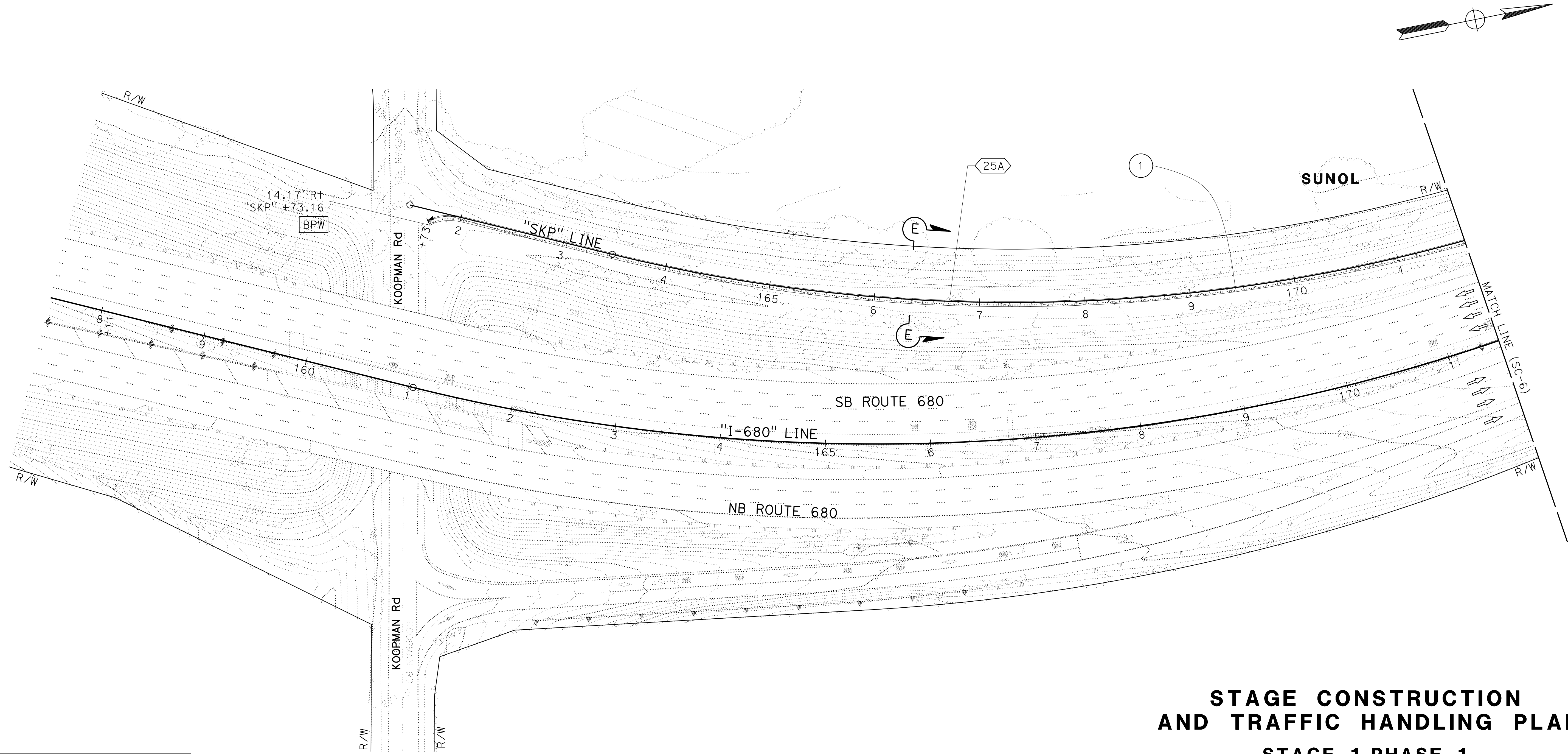

FOR NOTES, ABBREVIATIONS AND LEGEND, SEE SHEET SC-1

APPROVED FOR STAGE CONSTRUCTION AND TRAFFIC HANDLING WORK ONLY

STAGE CONSTRUCTION AND TRAFFIC HANDLING PLAN

STAGE 1 PHASE 1

SCALE: 1" = 50'

SC-5

LAST REVISION: DATE PLOTTED => 8-MAR-2022
 09-29-21 TIME PLOTTED => 09:41

Dist	COUNTY	ROUTE	POST MILES TOTAL PROJECT	SHEET No.	TOTAL SHEETS
04	Ala, CC	680	R11.0/R21.9, R0.0/R0.9	519	1710

<i>Erin D. McPherson</i>		9-29-21
REGISTERED CIVIL ENGINEER	DATE	
October 8, 2021		
PLANS APPROVAL DATE		

REGISTERED PROFESSIONAL ENGINEER ERIN D. McPHERSON No. C91111 Exp. 3-31-24 CIVIL STATE OF CALIFORNIA	
WMH CORPORATION 55 South Market St Suite 1200 San Jose, CA 95113	ALAMEDA CTC 1111 Broadway Suite 800 Oakland, CA 94607

NOTE:
FOR ACCURATE RIGHT OF WAY DATA, CONTACT
RIGHT OF WAY ENGINEERING AT THE DISTRICT OFFICE.

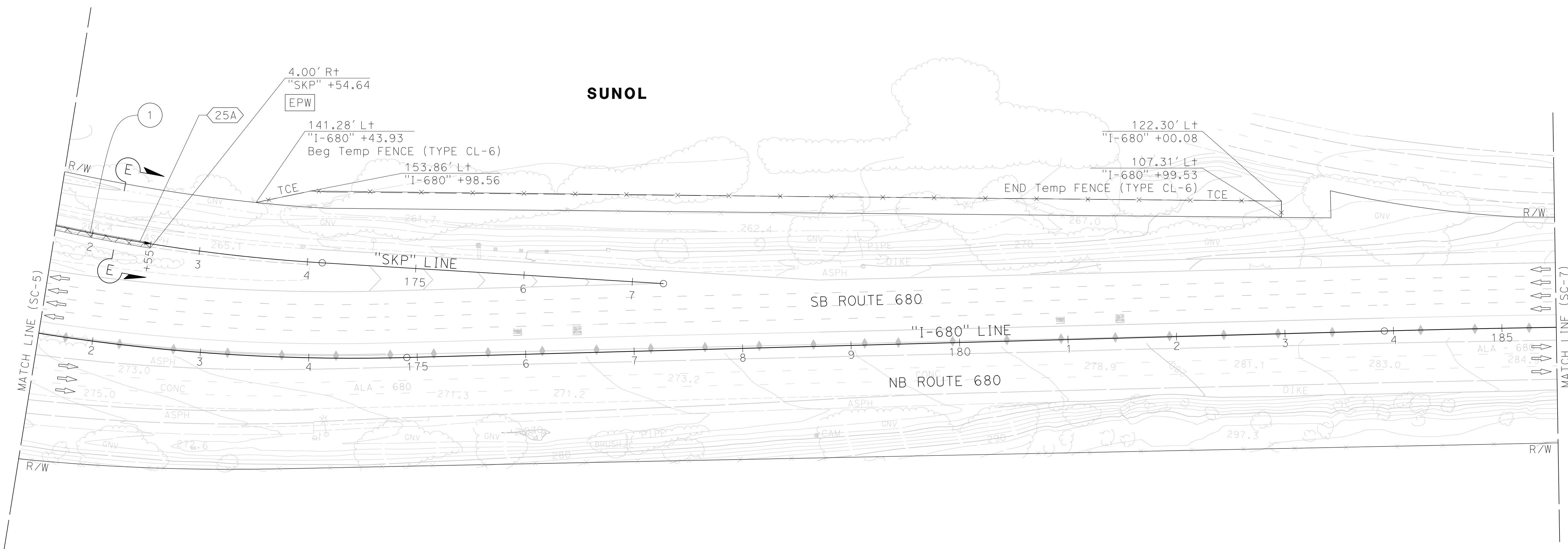
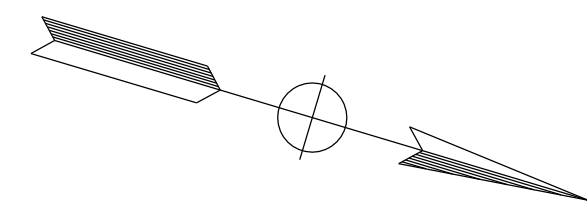

X:\680_SB_GAP_EXPRESS\000_CAD\Submittal\11\11\CADD_submittal\0420000235ma006.dgn
 STATE OF CALIFORNIA - DEPARTMENT OF TRANSPORTATION
 CONSULTANT FUNCTIONAL SUPERVISOR
 JAMEY VALDIVIA
 ERIN McPHERSON
 TIMOTHY J. LEE
 REVISIONS: 1, 2, 3, 4, 5, 6, 7, 8, 9, 10, 11, 12, 13, 14, 15, 16, 17, 18, 19, 20, 21, 22, 23, 24, 25, 26, 27, 28, 29, 30, 31, 32, 33, 34, 35, 36, 37, 38, 39, 40, 41, 42, 43, 44, 45, 46, 47, 48, 49, 50, 51, 52, 53, 54, 55, 56, 57, 58, 59, 60, 61, 62, 63, 64, 65, 66, 67, 68, 69, 70, 71, 72, 73, 74, 75, 76, 77, 78, 79, 80, 81, 82, 83, 84, 85, 86, 87, 88, 89, 90, 91, 92, 93, 94, 95, 96, 97, 98, 99, 100, 101, 102, 103, 104, 105, 106, 107, 108, 109, 110, 111, 112, 113, 114, 115, 116, 117, 118, 119, 120, 121, 122, 123, 124, 125, 126, 127, 128, 129, 130, 131, 132, 133, 134, 135, 136, 137, 138, 139, 140, 141, 142, 143, 144, 145, 146, 147, 148, 149, 150, 151, 152, 153, 154, 155, 156, 157, 158, 159, 160, 161, 162, 163, 164, 165, 166, 167, 168, 169, 170, 171, 172, 173, 174, 175, 176, 177, 178, 179, 180, 181, 182, 183, 184, 185, 186, 187, 188, 189, 190, 191, 192, 193, 194, 195, 196, 197, 198, 199, 200, 201, 202, 203, 204, 205, 206, 207, 208, 209, 210, 211, 212, 213, 214, 215, 216, 217, 218, 219, 220, 221, 222, 223, 224, 225, 226, 227, 228, 229, 230, 231, 232, 233, 234, 235, 236, 237, 238, 239, 240, 241, 242, 243, 244, 245, 246, 247, 248, 249, 250, 251, 252, 253, 254, 255, 256, 257, 258, 259, 260, 261, 262, 263, 264, 265, 266, 267, 268, 269, 270, 271, 272, 273, 274, 275, 276, 277, 278, 279, 280, 281, 282, 283, 284, 285, 286, 287, 288, 289, 290, 291, 292, 293, 294, 295, 296, 297, 298, 299, 300, 301, 302, 303, 304, 305, 306, 307, 308, 309, 310, 311, 312, 313, 314, 315, 316, 317, 318, 319, 320, 321, 322, 323, 324, 325, 326, 327, 328, 329, 330, 331, 332, 333, 334, 335, 336, 337, 338, 339, 340, 341, 342, 343, 344, 345, 346, 347, 348, 349, 350, 351, 352, 353, 354, 355, 356, 357, 358, 359, 360, 361, 362, 363, 364, 365, 366, 367, 368, 369, 370, 371, 372, 373, 374, 375, 376, 377, 378, 379, 380, 381, 382, 383, 384, 385, 386, 387, 388, 389, 390, 391, 392, 393, 394, 395, 396, 397, 398, 399, 400, 401, 402, 403, 404, 405, 406, 407, 408, 409, 410, 411, 412, 413, 414, 415, 416, 417, 418, 419, 420, 421, 422, 423, 424, 425, 426, 427, 428, 429, 430, 431, 432, 433, 434, 435, 436, 437, 438, 439, 440, 441, 442, 443, 444, 445, 446, 447, 448, 449, 450, 451, 452, 453, 454, 455, 456, 457, 458, 459, 460, 461, 462, 463, 464, 465, 466, 467, 468, 469, 470, 471, 472, 473, 474, 475, 476, 477, 478, 479, 480, 481, 482, 483, 484, 485, 486, 487, 488, 489, 490, 491, 492, 493, 494, 495, 496, 497, 498, 499, 500, 501, 502, 503, 504, 505, 506, 507, 508, 509, 510, 511, 512, 513, 514, 515, 516, 517, 518, 519, 520, 521, 522, 523, 524, 525, 526, 527, 528, 529, 530, 531, 532, 533, 534, 535, 536, 537, 538, 539, 540, 541, 542, 543, 544, 545, 546, 547, 548, 549, 550, 551, 552, 553, 554, 555, 556, 557, 558, 559, 560, 561, 562, 563, 564, 565, 566, 567, 568, 569, 570, 571, 572, 573, 574, 575, 576, 577, 578, 579, 580, 581, 582, 583, 584, 585, 586, 587, 588, 589, 590, 591, 592, 593, 594, 595, 596, 597, 598, 599, 600, 601, 602, 603, 604, 605, 606, 607, 608, 609, 610, 611, 612, 613, 614, 615, 616, 617, 618, 619, 620, 621, 622, 623, 624, 625, 626, 627, 628, 629, 630, 631, 632, 633, 634, 635, 636, 637, 638, 639, 640, 641, 642, 643, 644, 645, 646, 647, 648, 649, 650, 651, 652, 653, 654, 655, 656, 657, 658, 659, 660, 661, 662, 663, 664, 665, 666, 667, 668, 669, 670, 671, 672, 673, 674, 675, 676, 677, 678, 679, 680, 681, 682, 683, 684, 685, 686, 687, 688, 689, 690, 691, 692, 693, 694, 695, 696, 697, 698, 699, 700, 701, 702, 703, 704, 705, 706, 707, 708, 709, 710, 711, 712, 713, 714, 715, 716, 717, 718, 719, 720, 721, 722, 723, 724, 725, 726, 727, 728, 729, 730, 731, 732, 733, 734, 735, 736, 737, 738, 739, 740, 741, 742, 743, 744, 745, 746, 747, 748, 749, 750, 751, 752, 753, 754, 755, 756, 757, 758, 759, 760, 761, 762, 763, 764, 765, 766, 767, 768, 769, 770, 771, 772, 773, 774, 775, 776, 777, 778, 779, 780, 781, 782, 783, 784, 785, 786, 787, 788, 789, 790, 791, 792, 793, 794, 795, 796, 797, 798, 799, 800, 801, 802, 803, 804, 805, 806, 807, 808, 809, 810, 811, 812, 813, 814, 815, 816, 817, 818, 819, 820, 821, 822, 823, 824, 825, 826, 827, 828, 829, 830, 831, 832, 833, 834, 835, 836, 837, 838, 839, 840, 841, 842, 843, 844, 845, 846, 847, 848, 849, 850, 851, 852, 853, 854, 855, 856, 857, 858, 859, 860, 861, 862, 863, 864, 865, 866, 867, 868, 869, 870, 871, 872, 873, 874, 875, 876, 877, 878, 879, 880, 881, 882, 883, 884, 885, 886, 887, 888, 889, 890, 891, 892, 893, 894, 895, 896, 897, 898, 899, 900, 901, 902, 903, 904, 905, 906, 907, 908, 909, 910, 911, 912, 913, 914, 915, 916, 917, 918, 919, 920, 921, 922, 923, 924, 925, 926, 927, 928, 929, 930, 931, 932, 933, 934, 935, 936, 937, 938, 939, 940, 941, 942, 943, 944, 945, 946, 947, 948, 949, 950, 951, 952, 953, 954, 955, 956, 957, 958, 959, 960, 961, 962, 963, 964, 965, 966, 967, 968, 969, 970, 971, 972, 973, 974, 975, 976, 977, 978, 979, 980, 981, 982, 983, 984, 985, 986, 987, 988, 989, 990, 991, 992, 993, 994, 995, 996, 997, 998, 999, 1000.

FOR NOTES, ABBREVIATIONS AND
LEGEND, SEE SHEET SC-1 AND SC-5

APPROVED FOR STAGE CONSTRUCTION AND TRAFFIC HANDLING WORK ONLY

STAGE CONSTRUCTION AND TRAFFIC HANDLING PLAN

STAGE 1 PHASE 1

SCALE: 1" = 50'

SC-6

LAST REVISION: DATE PLOTTED => 3/18/2022
 09-29-21 TIME PLOTTED => 4:27:52 PM

O:\0030\UDRAFT\ING\FINAL_P5&E\0420000235ma007.dgn
 STATE OF CALIFORNIA - DEPARTMENT OF TRANSPORTATION
 Et Caltrans®
 CONSULTANT FUNCTIONAL SUPERVISOR: TIMOTHY J. LEE
 CALCULATED/DESIGNED BY: JAMEY VALDIVIA
 CHECKED BY: ERIN McPHERSON
 REVISED BY: J.V.
 DATE REVISED: 9-29-21

NOTE:
 FOR ACCURATE RIGHT OF WAY DATA, CONTACT
 RIGHT OF WAY ENGINEERING AT THE DISTRICT OFFICE.

Dist	COUNTY	ROUTE	POST MILES TOTAL PROJECT	SHEET No.	TOTAL SHEETS
04	Ala, CC	680	R11.0/R21.9, R0.0/R0.9	520	1710

9-29-21
 REGISTERED CIVIL ENGINEER DATE
 October 8, 2021
 PLANS APPROVAL DATE

REGISTERED PROFESSIONAL ENGINEER
 ERIN D. McPHERSON
 No. C91111
 Exp. 3-31-24
 CIVIL
 STATE OF CALIFORNIA

THE STATE OF CALIFORNIA OR ITS OFFICERS
 OR AGENTS SHALL NOT BE RESPONSIBLE FOR
 THE ACCURACY OR COMPLETENESS OF SCANNED
 COPIES OF THIS PLAN SHEET.

WMH CORPORATION 55 South Market St Suite 1200 San Jose, CA 95113	ALAMEDA CTC 1111 Broadway Suite 800 Oakland, CA 94607
---	--

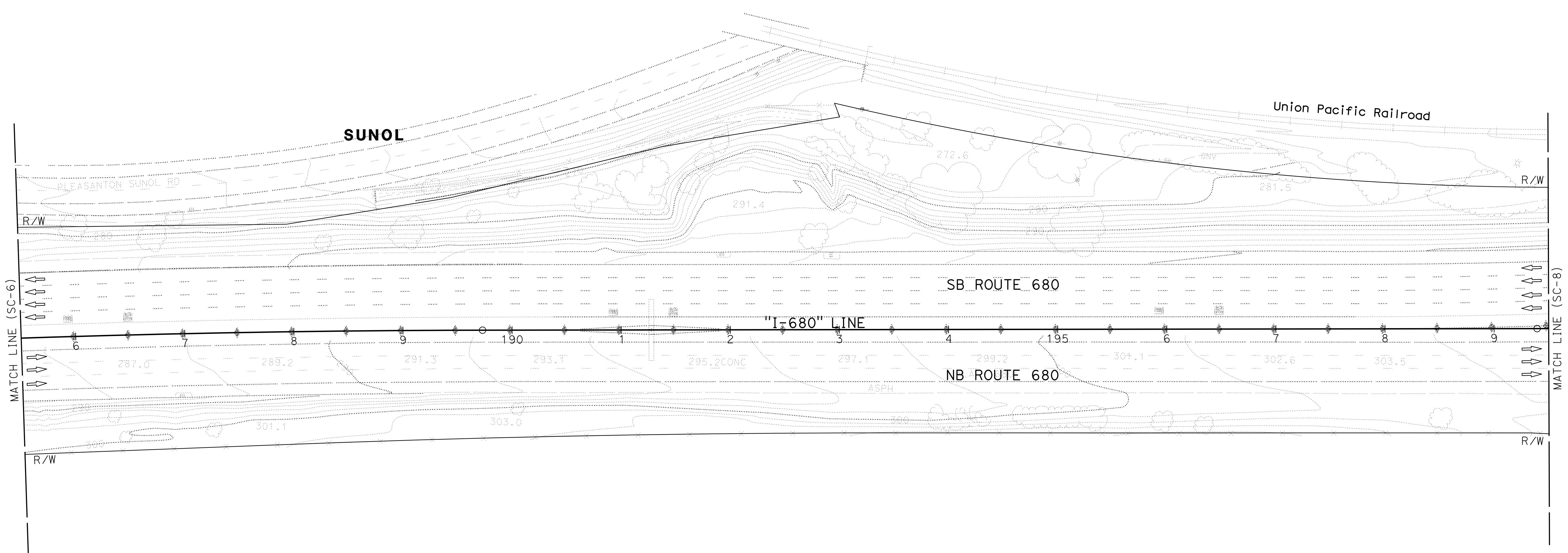
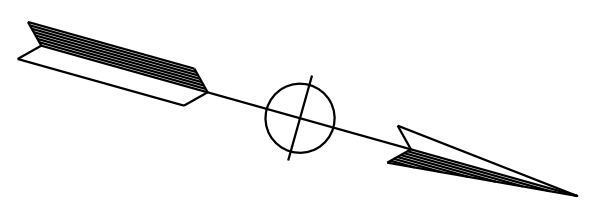

FOR NOTES, ABBREVIATIONS AND
 LEGEND, SEE SHEET SC-1 AND SC-5

APPROVED FOR STAGE CONSTRUCTION AND TRAFFIC HANDLING WORK ONLY

STAGE CONSTRUCTION AND TRAFFIC HANDLING PLAN

STAGE 1 PHASE 1

SCALE: 1" = 50'

SC-7

LAST REVISION: DATE PLOTTED => 8-MAR-2022 TIME PLOTTED => 09:41

Dist	COUNTY	ROUTE	POST MILES TOTAL PROJECT	SHEET No.	TOTAL SHEETS
04	Ala, CC	680	R11.0/R21.9, R0.0/R0.9	521	1710

<i>Erin D. McPherson</i>		9-29-21
REGISTERED CIVIL ENGINEER	DATE	
October 8, 2021		
PLANS APPROVAL DATE		

REGISTERED PROFESSIONAL ENGINEER ERIN D. McPHERSON No. C91111 Exp. 3-31-24 CIVIL STATE OF CALIFORNIA	
--	--

WMH CORPORATION 55 South Market St Suite 1200 San Jose, CA 95113	ALAMEDA CTC 1111 Broadway Suite 800 Oakland, CA 94607
---	--

NOTE:
FOR ACCURATE RIGHT OF WAY DATA, CONTACT
RIGHT OF WAY ENGINEERING AT THE DISTRICT OFFICE.

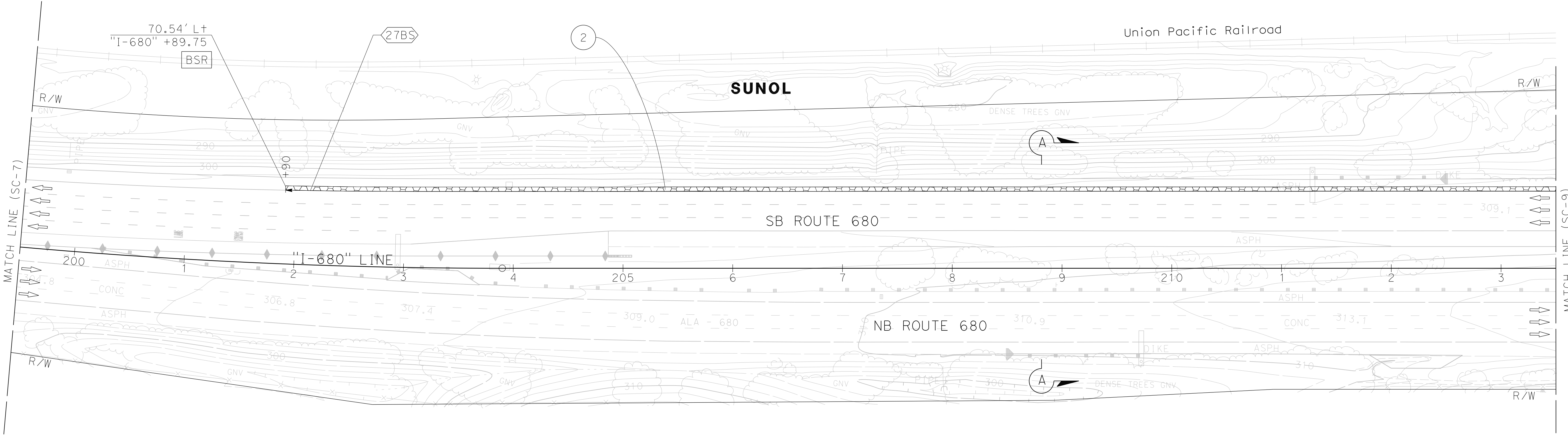
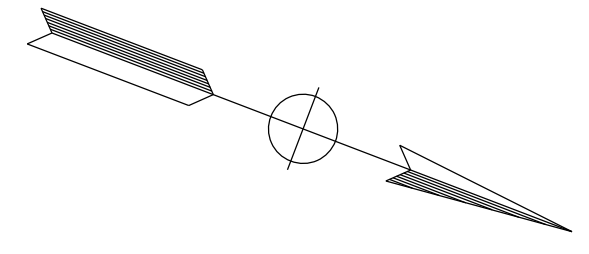

STAGE CONSTRUCTION AND TRAFFIC HANDLING PLAN

STAGE 1 PHASE 1

SCALE: 1" = 50'

SC-8

FOR NOTES, ABBREVIATIONS AND
LEGEND, SEE SHEET SC-1 AND SC-5

APPROVED FOR STAGE CONSTRUCTION AND TRAFFIC HANDLING WORK ONLY

X:\680_SB_EXPRESS\000_CAD\Submittal\11\11\CADD_submittal\0420000235ma008.dgn
 STATE OF CALIFORNIA - DEPARTMENT OF TRANSPORTATION
 CONSULTANT FUNCTIONAL SUPERVISOR: TIMOTHY J. LEE
 CALCULATED/DESIGNED BY: JAMEY VALDIVIA
 CHECKED BY: ERIN MCPHERSON
 REVISED BY: JV
 DATE REVISED: 9-29-21

X:\680_SB_EXPRESS\000_CAD\Submittal\11\11\CADD_submittal\0420000235ma009.dgn
 STATE OF CALIFORNIA - DEPARTMENT OF TRANSPORTATION
 CONSULTANT FUNCTIONAL SUPERVISOR
 JAMEY VALDIVIA
 ERIN MCPHERSON
 CHECKED BY
 ERIN MCPHERSON
 REVISIONS
 REVISED BY
 DATE REVISED
 JV
 9-29-21
 CALCULATED-DESIGNED BY
 CHECKED BY
 ERIN MCPHERSON
 SUPERVISOR
 TIMOTHY J. LEE
 STATE OF CALIFORNIA - DEPARTMENT OF TRANSPORTATION
 CONSULTANT FUNCTIONAL SUPERVISOR
 JAMEY VALDIVIA
 ERIN MCPHERSON
 CHECKED BY
 ERIN MCPHERSON
 REVISIONS
 REVISED BY
 DATE REVISED
 JV
 9-29-21
 CALCULATED-DESIGNED BY
 CHECKED BY
 ERIN MCPHERSON
 SUPERVISOR
 TIMOTHY J. LEE

NOTE:
 FOR ACCURATE RIGHT OF WAY DATA, CONTACT
 RIGHT OF WAY ENGINEERING AT THE DISTRICT OFFICE.

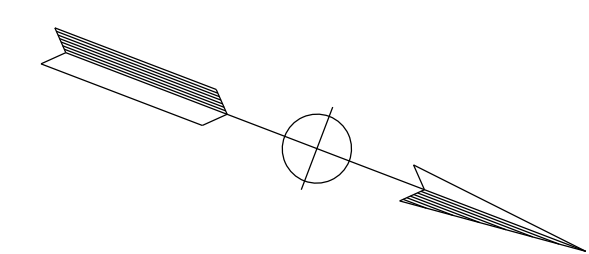

Dist	COUNTY	ROUTE	POST MILES TOTAL PROJECT	SHEET No.	TOTAL SHEETS
04	Ala, CC	680	R11.0/R21.9, R0.0/R0.9	522	1710

 REGISTERED CIVIL ENGINEER		9-29-21 DATE
October 8, 2021 PLANS APPROVAL DATE		

THE STATE OF CALIFORNIA OR ITS OFFICERS OR AGENTS SHALL NOT BE RESPONSIBLE FOR THE ACCURACY OR COMPLETENESS OF SCANNED COPIES OF THIS PLAN SHEET.	
WMH CORPORATION 55 South Market St Suite 1200 San Jose, CA 95113	ALAMEDA CTC 1111 Broadway Suite 800 Oakland, CA 94607

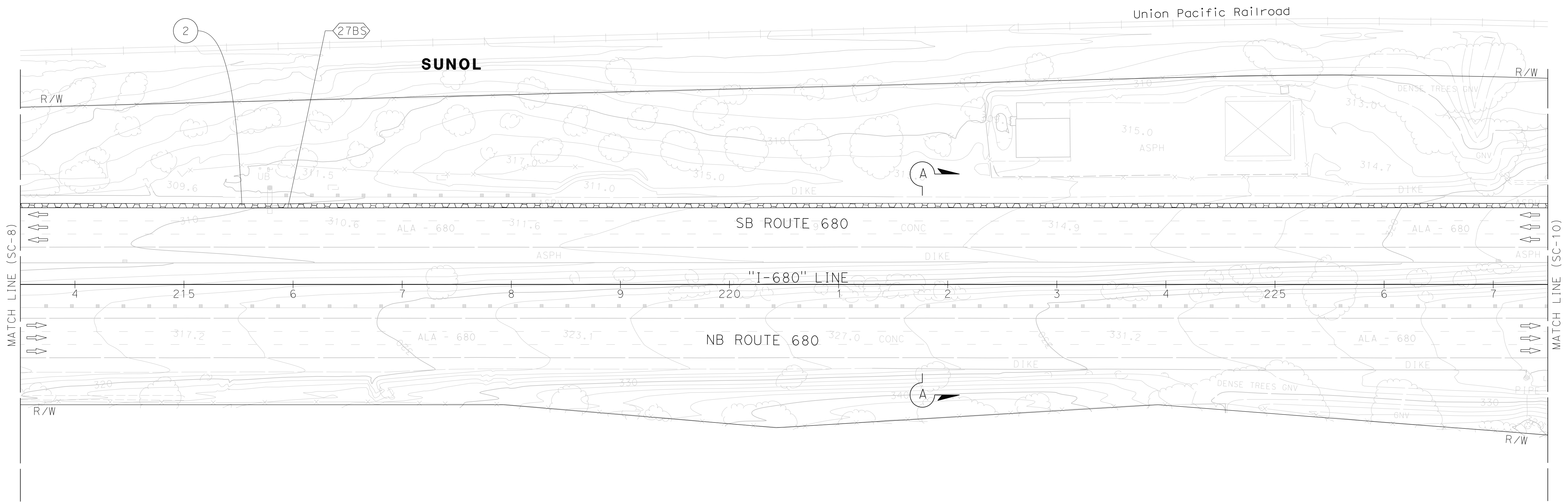
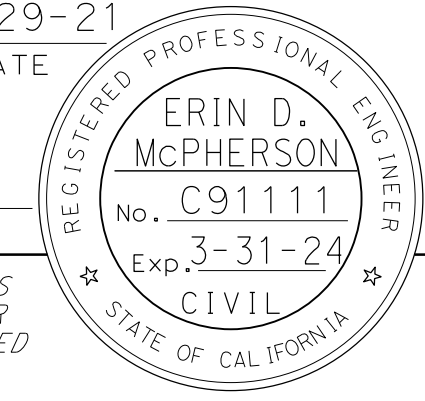

FOR NOTES, ABBREVIATIONS AND
 LEGEND, SEE SHEET SC-1 AND SC-5

APPROVED FOR STAGE CONSTRUCTION AND TRAFFIC HANDLING WORK ONLY

STAGE CONSTRUCTION AND TRAFFIC HANDLING PLAN

STAGE 1 PHASE 1

SCALE: 1" = 50'

SC-9

LAST REVISION DATE PLOTTED => 3/18/2022
 09-29-21 TIME PLOTTED => 4:28:04 PM

Dist	COUNTY	ROUTE	POST MILES TOTAL PROJECT	SHEET No.	TOTAL SHEETS
04	Ala, CC	680	R11.0/R21.9, RO.0/RO.9	523	1710
			9-29-21		
REGISTERED CIVIL ENGINEER			DATE		
October 8, 2021			PLANS APPROVAL DATE		
WMH CORPORATION 55 South Market St Suite 1200 San Jose, CA 95113			ALAMEDA CTC 1111 Broadway Suite 800 Oakland, CA 94607		

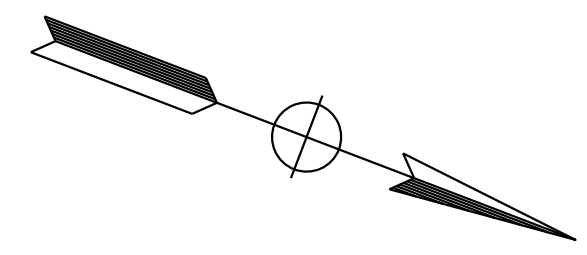

NOTE:
FOR ACCURATE RIGHT OF WAY DATA, CONTACT
RIGHT OF WAY ENGINEERING AT THE DISTRICT OFFICE.

REVISOR	DATE	REVISION
JV	9-29-21	
CALCULATED/DESIGNED BY: JAMEY VALDIVIA CHECKED BY: ERIN MCPHERSON CONSULTANT SUPERVISOR: TIMOTHY J. LEE		
STATE OF CALIFORNIA - DEPARTMENT OF TRANSPORTATION 		

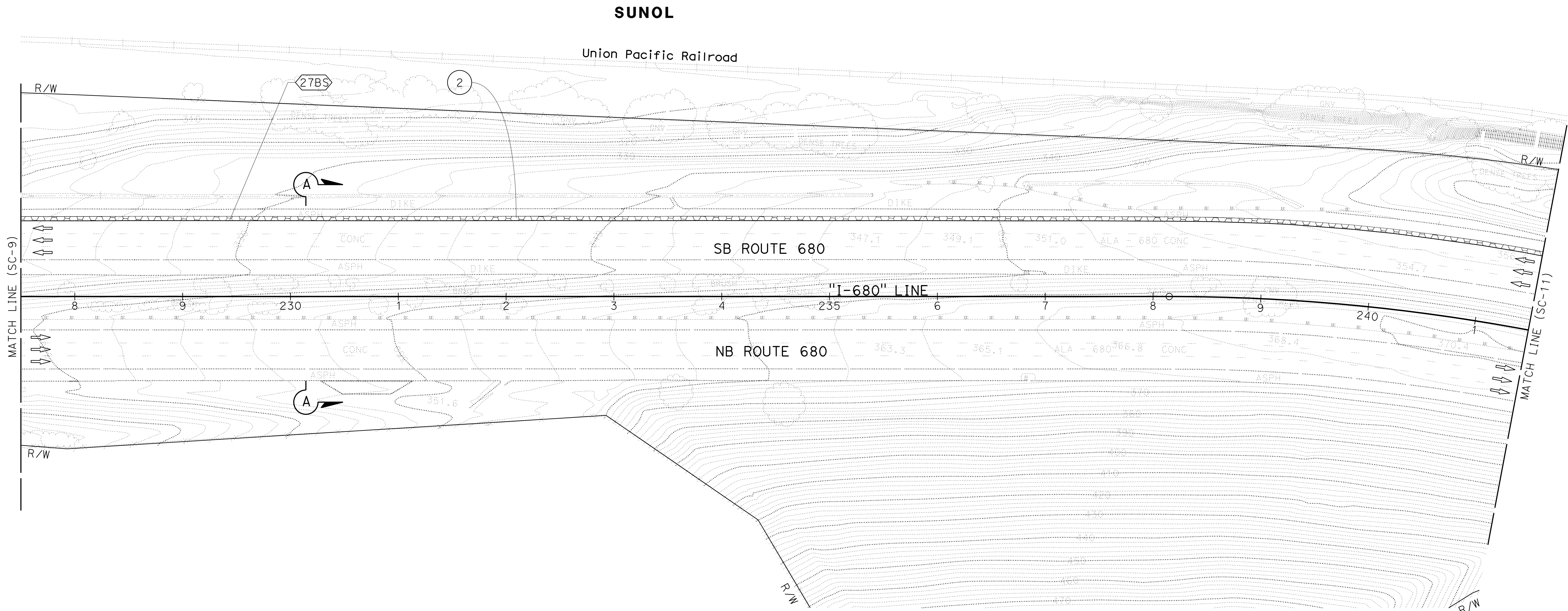

FOR NOTES, ABBREVIATIONS AND
LEGEND, SEE SHEET SC-1 AND SC-5

STAGE CONSTRUCTION AND TRAFFIC HANDLING PLAN

STAGE 1 PHASE 1

SCALE: 1" = 50'

SC-10

APPROVED FOR STAGE CONSTRUCTION AND TRAFFIC HANDLING WORK ONLY

LAST REVISION DATE PLOTTED => 8-MAR-2022 09-29-21 TIME PLOTTED => 09:41

Dist	COUNTY	ROUTE	POST MILES TOTAL PROJECT	SHEET No.	TOTAL SHEETS
04	Ala, CC	680	R11.0/R21.9, R0.0/R0.9	524	1710
			9-29-21		
REGISTERED CIVIL ENGINEER			DATE		
			October 8, 2021		
			PLANS APPROVAL DATE		
<small>THE STATE OF CALIFORNIA OR ITS OFFICERS OR AGENTS SHALL NOT BE RESPONSIBLE FOR THE ACCURACY OR COMPLETENESS OF SCANNED COPIES OF THIS PLAN SHEET.</small>					
WMH CORPORATION 55 South Market St Suite 1200 San Jose, CA 95113			ALAMEDA CTC 1111 Broadway Suite 800 Oakland, CA 94607		

NOTE:
FOR ACCURATE RIGHT OF WAY DATA, CONTACT
RIGHT OF WAY ENGINEERING AT THE DISTRICT OFFICE.

		JV	9-29-21				
		REVISOR	DATE				
	JAMEY VALDIVIA	ERIN MCPHERSON					
	CALCULATED-DESIGNED BY	CHECKED BY					
	TIMOTHY J. LEE						
	CONSULTANT	FUNCTIONAL SUPERVISOR					
	STATE OF CALIFORNIA	DEPARTMENT OF TRANSPORTATION					

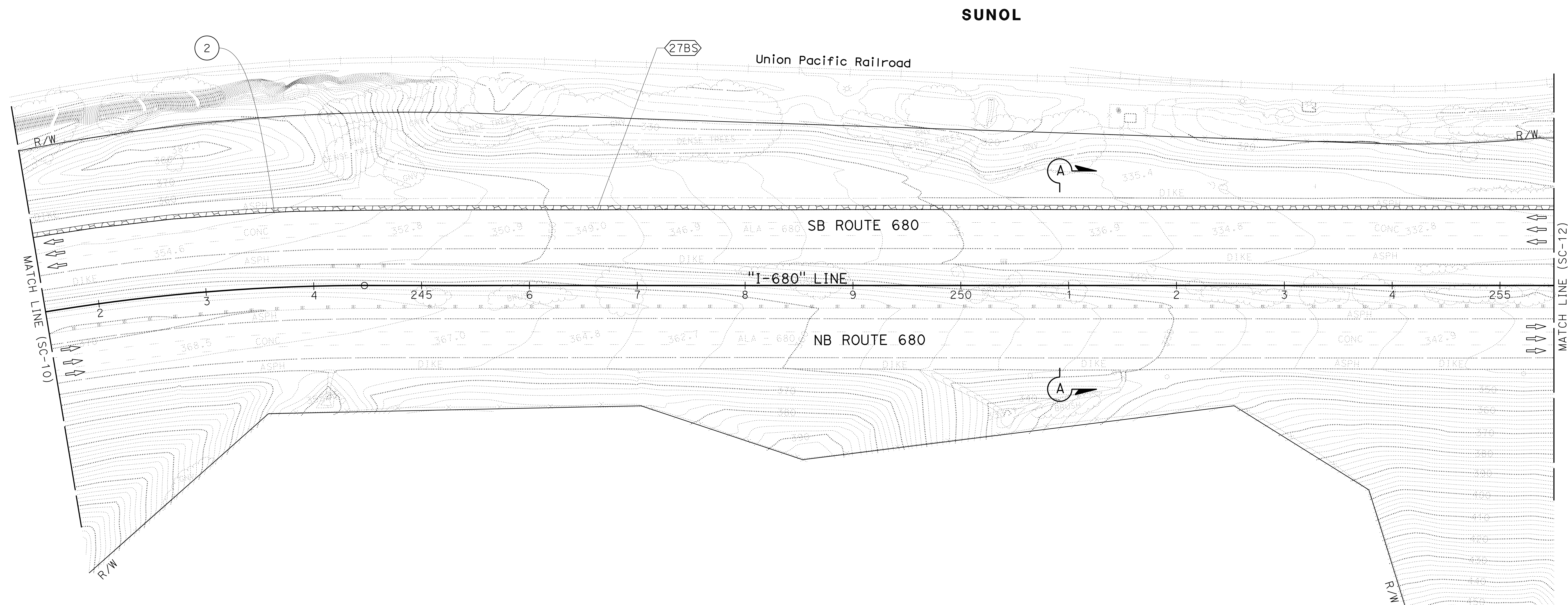
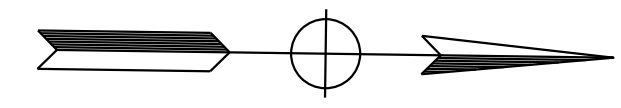

FOR NOTES, ABBREVIATIONS AND
LEGEND, SEE SHEET SC-1 AND SC-5

APPROVED FOR STAGE CONSTRUCTION AND TRAFFIC HANDLING WORK ONLY

STAGE CONSTRUCTION AND TRAFFIC HANDLING PLAN

STAGE 1 PHASE 1

SCALE: 1" = 50'

SC-11

LAST REVISION: DATE PLOTTED => 8-MAR-2022 TIME PLOTTED => 09:41

Dist	COUNTY	ROUTE	POST MILES TOTAL PROJECT	SHEET No.	TOTAL SHEETS
04	Ala, CC	680	R11.0/R21.9, R0.0/R0.9	525	1710
			9-29-21		
REGISTERED CIVIL ENGINEER			DATE		
October 8, 2021			PLANS APPROVAL DATE		
WMH CORPORATION 55 South Market St Suite 1200 San Jose, CA 95113			ALAMEDA CTC 1111 Broadway Suite 800 Oakland, CA 94607		

NOTE:
FOR ACCURATE RIGHT OF WAY DATA, CONTACT
RIGHT OF WAY ENGINEERING AT THE DISTRICT OFFICE.

DESIGNED BY	JV
CHECKED BY	ERIN MCPHERSON
DATE	9-29-21
REVISOR	
DATE	
DESIGNED BY	JAMEY VALDIVIA
CHECKED BY	ERIN MCPHERSON
DATE	
REVISOR	
DATE	
DESIGNED BY	TIMOTHY J. LEE
CHECKED BY	
DATE	
REVISOR	
DATE	
DESIGNED BY	
CHECKED BY	
DATE	
REVISOR	
DATE	

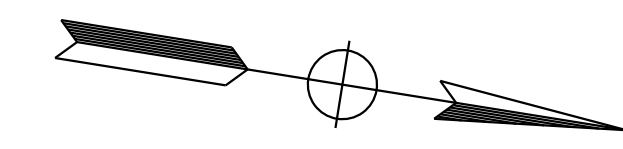
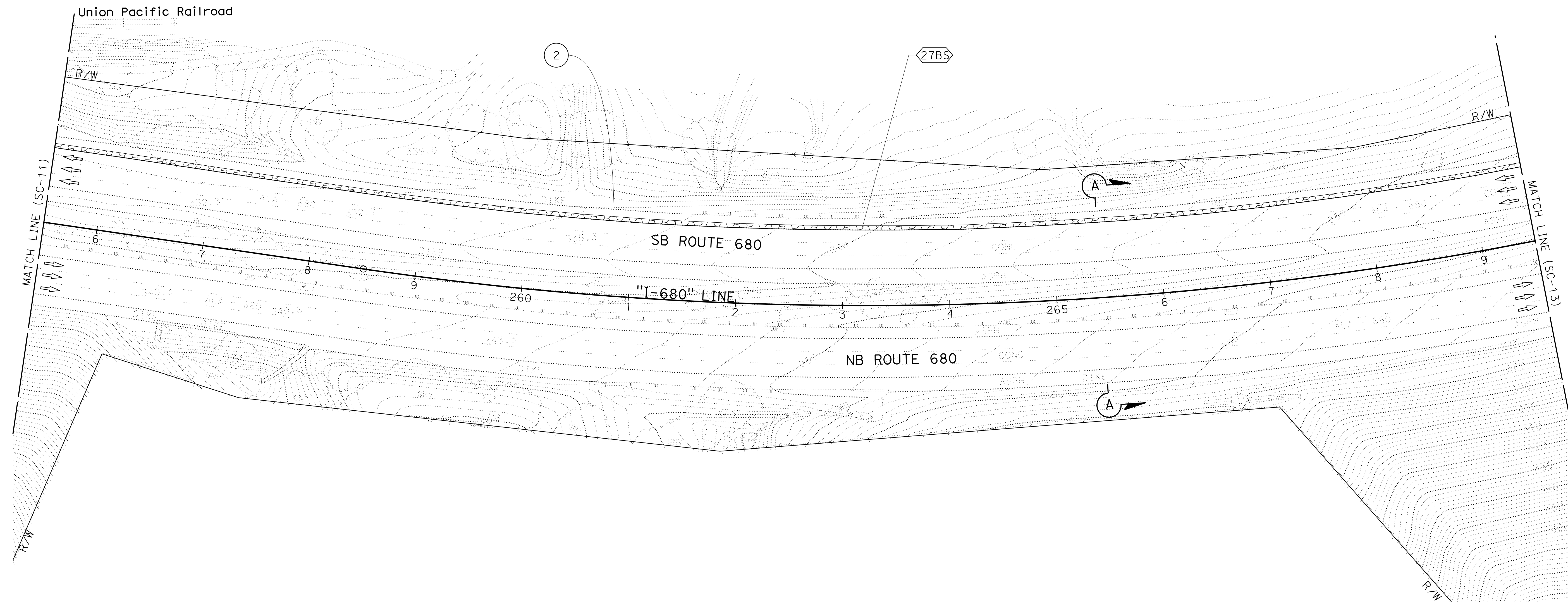

FOR NOTES, ABBREVIATIONS AND
LEGEND, SEE SHEET SC-1 AND SC-5

STAGE CONSTRUCTION AND TRAFFIC HANDLING PLAN

STAGE 1 PHASE 1

SCALE: 1" = 50'

SC-12

APPROVED FOR STAGE CONSTRUCTION AND TRAFFIC HANDLING WORK ONLY

O:\00300\DRAWING\FINAL_P58E\0420000235m012.dgn



LAST REVISION: DATE PLOTTED => 8-MAR-2022 09:29:21 TIME PLOTTED => 09:41

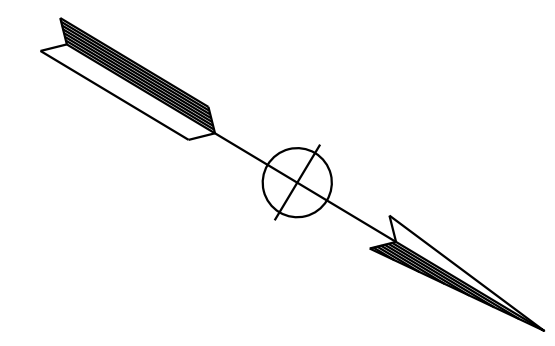

Dist	COUNTY	ROUTE	POST MILES TOTAL PROJECT	SHEET No.	TOTAL SHEETS
04	Ala, CC	680	R11.0/R21.9, RO.0/RO.9	526	1710
			9-29-21		
ERIN D. McPHERSON REGISTERED CIVIL ENGINEER			DATE		
October 8, 2021			PLANS APPROVAL DATE		
<small>THE STATE OF CALIFORNIA OR ITS OFFICERS OR AGENTS SHALL NOT BE RESPONSIBLE FOR THE ACCURACY OR COMPLETENESS OF SCANNED COPIES OF THIS PLAN SHEET.</small>					
WMH CORPORATION 55 South Market St Suite 1200 San Jose, CA 95113			ALAMEDA CTC 1111 Broadway Suite 800 Oakland, CA 94607		

NOTE:
FOR ACCURATE RIGHT OF WAY DATA, CONTACT
RIGHT OF WAY ENGINEERING AT THE DISTRICT OFFICE.

REVISOR	DATE	REVISION
JV	9-29-21	
DESIGNED BY	CHECKED BY	CALCULATED/DESIGNED BY
ERIN McPHERSON	JAMEY VALDIVIA	
FUNCTIONAL SUPERVISOR	CONSULTANT	STATE OF CALIFORNIA - DEPARTMENT OF TRANSPORTATION
TIMOTHY J. LEE		

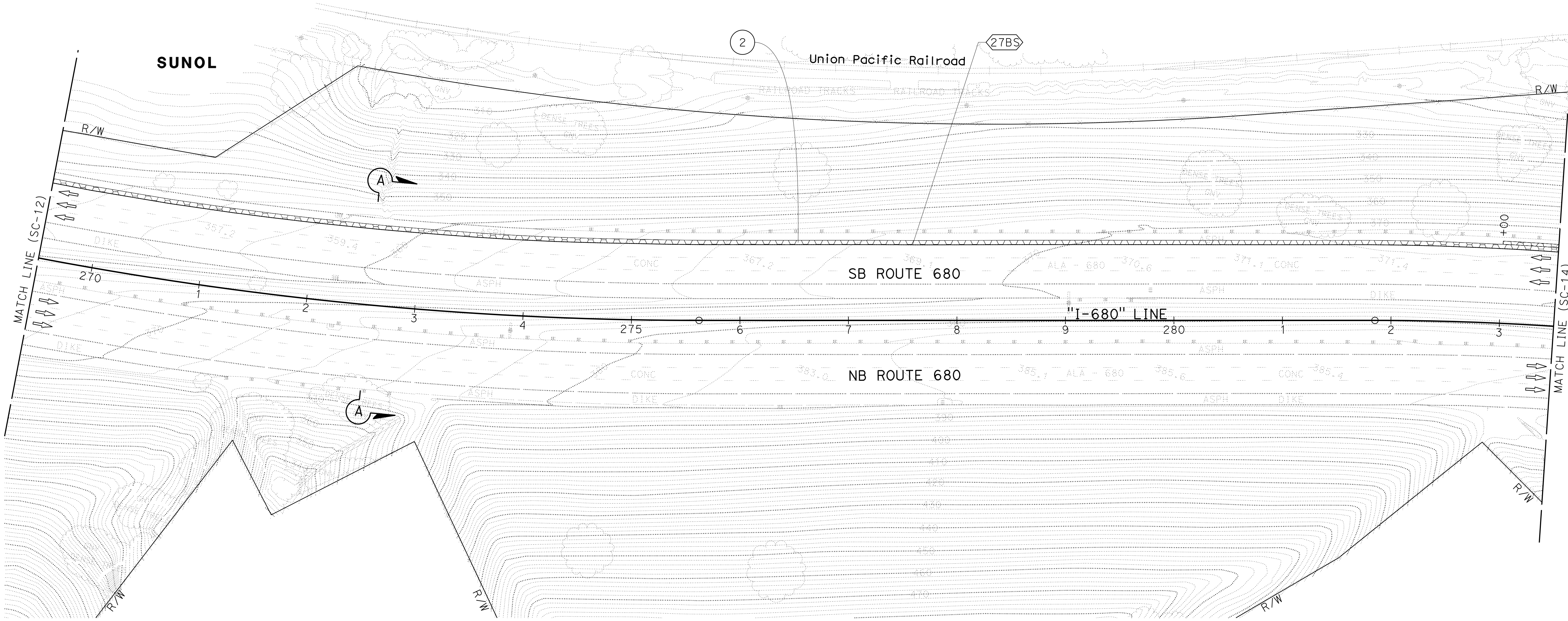

FOR NOTES, ABBREVIATIONS AND
LEGEND, SEE SHEET SC-1 AND SC-5

APPROVED FOR STAGE CONSTRUCTION AND TRAFFIC HANDLING WORK ONLY

STAGE CONSTRUCTION AND TRAFFIC HANDLING PLAN

STAGE 1 PHASE 1

SCALE: 1" = 50'

SC-13

Dist	COUNTY	ROUTE	POST MILES TOTAL PROJECT	SHEET No.	TOTAL SHEETS
04	Ala, CC	680	R11.0/R21.9, RO.0/RO.9	527	1710
			9-29-21		
REGISTERED CIVIL ENGINEER			DATE		
October 8, 2021			PLANS APPROVAL DATE		
WMH CORPORATION 55 South Market St Suite 1200 San Jose, CA 95113			ALAMEDA CTC 1111 Broadway Suite 800 Oakland, CA 94607		

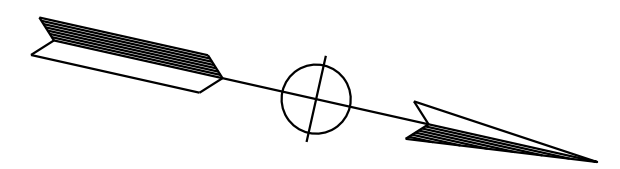

NOTE:
FOR ACCURATE RIGHT OF WAY DATA, CONTACT
RIGHT OF WAY ENGINEERING AT THE DISTRICT OFFICE.

STATE OF CALIFORNIA - DEPARTMENT OF TRANSPORTATION	CONSULTANT	FUNCTIONAL SUPERVISOR	CALCULATED-DESIGNED BY	REVISOR	DATE
	TIMOTHY J. LEE	JAMEY VALDIVIA	ERIN McPHERSON	JV	9-29-21

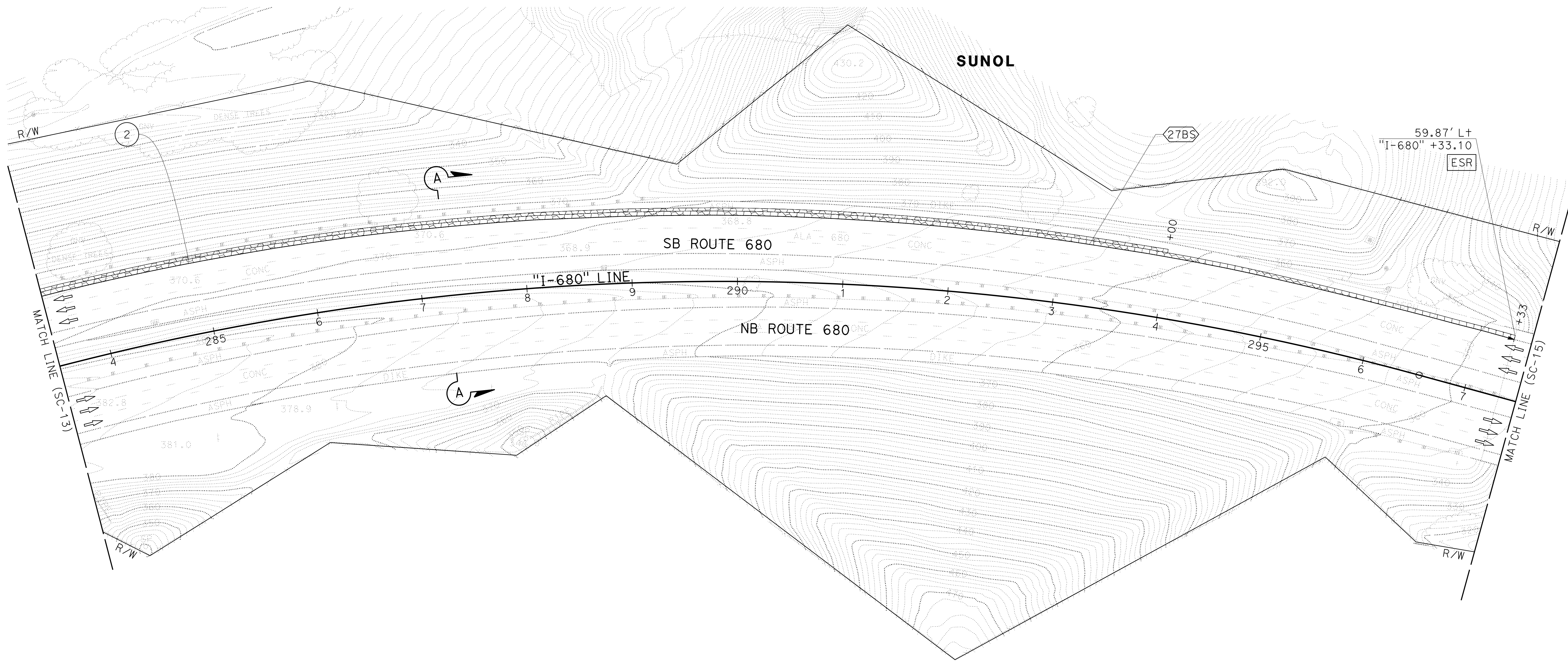

FOR NOTES, ABBREVIATIONS AND
LEGEND, SEE SHEET SC-1 AND SC-5

STAGE CONSTRUCTION AND TRAFFIC HANDLING PLAN

STAGE 1 PHASE 1

SCALE: 1" = 50'

SC-14

APPROVED FOR STAGE CONSTRUCTION AND TRAFFIC HANDLING WORK ONLY

LAST REVISION: DATE PLOTTED => 8-MAR-2022 09-29-21 TIME PLOTTED => 09:42

Dist	COUNTY	ROUTE	POST MILES TOTAL PROJECT	SHEET No.	TOTAL SHEETS
04	Ala, CC	680	R11.0/R21.9, RO.0/RO.9	528	1710

REGISTERED CIVIL ENGINEER *Erin D. McPherson* 9-29-21
 DATE
 October 8, 2021
 PLANS APPROVAL DATE
 ERIN D. McPHERSON
 No. C91111
 Exp. 3-31-24
 CIVIL
 STATE OF CALIFORNIA

WMH CORPORATION 55 South Market St San Jose, CA 95113
 ALAMEDA CTC 1111 Broadway Suite 800 Oakland, CA 94607

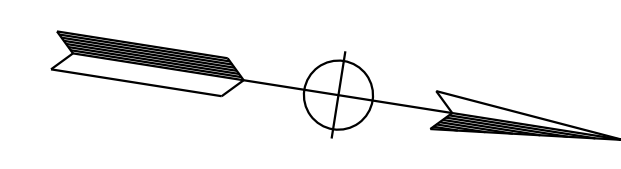

NOTE:
 FOR ACCURATE RIGHT OF WAY DATA, CONTACT
 RIGHT OF WAY ENGINEERING AT THE DISTRICT OFFICE.

STATE OF CALIFORNIA - DEPARTMENT OF TRANSPORTATION	CONSULTANT	FUNCTIONAL SUPERVISOR	DESIGNED BY	REVISOR	DATE
Erin McPherson	JAMEY VALDIVIA	TIMOTHY J. LEE	ERIN McPHERSON	JV	9-29-21

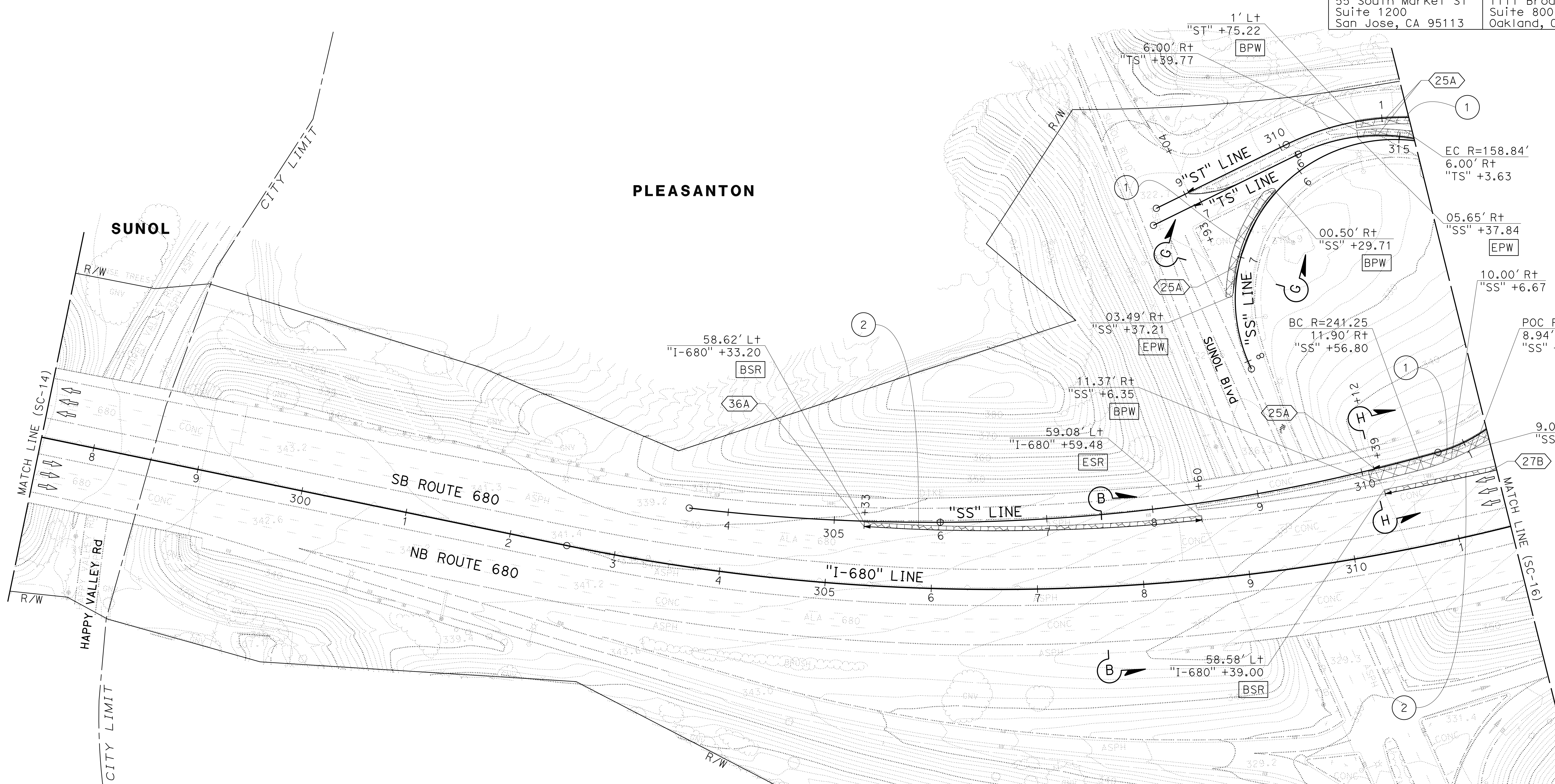

FOR NOTES, ABBREVIATIONS AND LEGEND, SEE SHEET SC-1 AND SC-5

STAGE CONSTRUCTION AND TRAFFIC HANDLING PLAN

STAGE 1 PHASE 1

SCALE: 1" = 50'

SC-15

APPROVED FOR STAGE CONSTRUCTION AND TRAFFIC HANDLING WORK ONLY

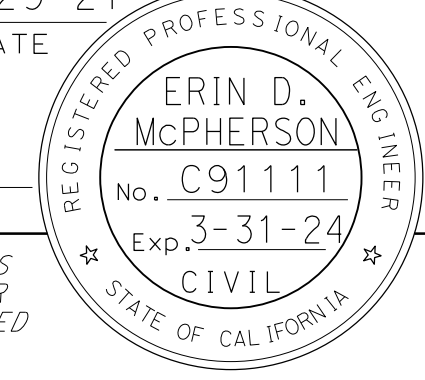
Dist	COUNTY	ROUTE	POST MILES TOTAL PROJECT	SHEET No.	TOTAL SHEETS
04	Ala, CC	680	R11.0/R21.9, RO.0/RO.9	529	1710
 REGISTERED CIVIL ENGINEER			9-29-21 DATE		
October 8, 2021 PLANS APPROVAL DATE					
WMH CORPORATION 55 South Market St Suite 1200 San Jose, CA 95113			ALAMEDA CTC 1111 Broadway Suite 800 Oakland, CA 94607		

NOTE:
 FOR ACCURATE RIGHT OF WAY DATA, CONTACT
 RIGHT OF WAY ENGINEERING AT THE DISTRICT OFFICE.

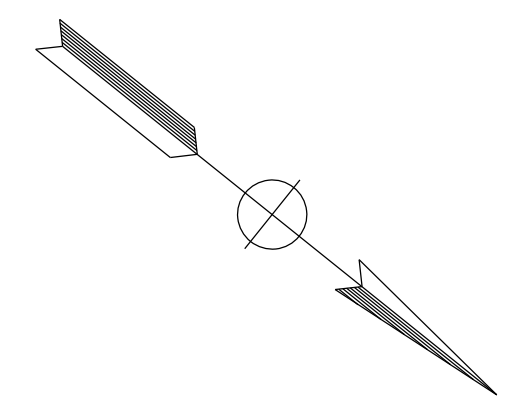

REVISIONS	DATE	BY



FOR NOTES, ABBREVIATIONS AND
 LEGEND, SEE SHEET SC-1 AND SC-5

STAGE CONSTRUCTION AND TRAFFIC HANDLING PLAN

STAGE 1 PHASE 1

SCALE: 1" = 50'

SC-16

APPROVED FOR STAGE CONSTRUCTION AND TRAFFIC HANDLING WORK ONLY

LAST REVISION: DATE PLOTTED => 3/18/2022
 09-29-21 TIME PLOTTED => 4:28:38 PM

Dist	COUNTY	ROUTE	POST MILES TOTAL PROJECT	SHEET No.	TOTAL SHEETS
04	Ala, CC	680	R11.0/R21.9, RO.0/RO.9	530	1710
			9-29-21		
ERIN D. McPHERSON REGISTERED CIVIL ENGINEER			DATE		
October 8, 2021			PLANS APPROVAL DATE		
WMH CORPORATION 55 South Market St Suite 1200 San Jose, CA 95113			ALAMEDA CTC 1111 Broadway Suite 800 Oakland, CA 94607		

NOTE:
FOR ACCURATE RIGHT OF WAY DATA, CONTACT
RIGHT OF WAY ENGINEERING AT THE DISTRICT OFFICE.

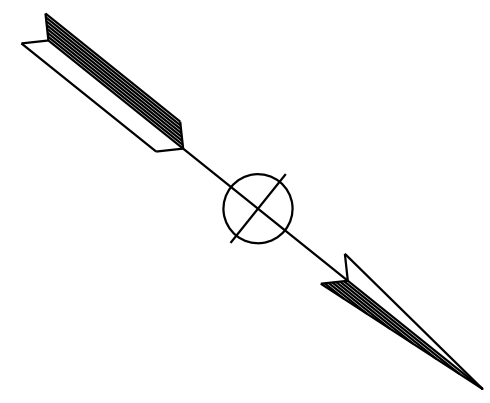

CALCULATED-DESIGNED BY	JAMEY VALDIVIA
CHECKED BY	ERIN McPHERSON
CONSULTANT SUPERVISOR	TIMOTHY J. LEE
FUNCTIONAL SUPERVISOR	JV
DATE	9-29-21
REVISOR	
DATE	

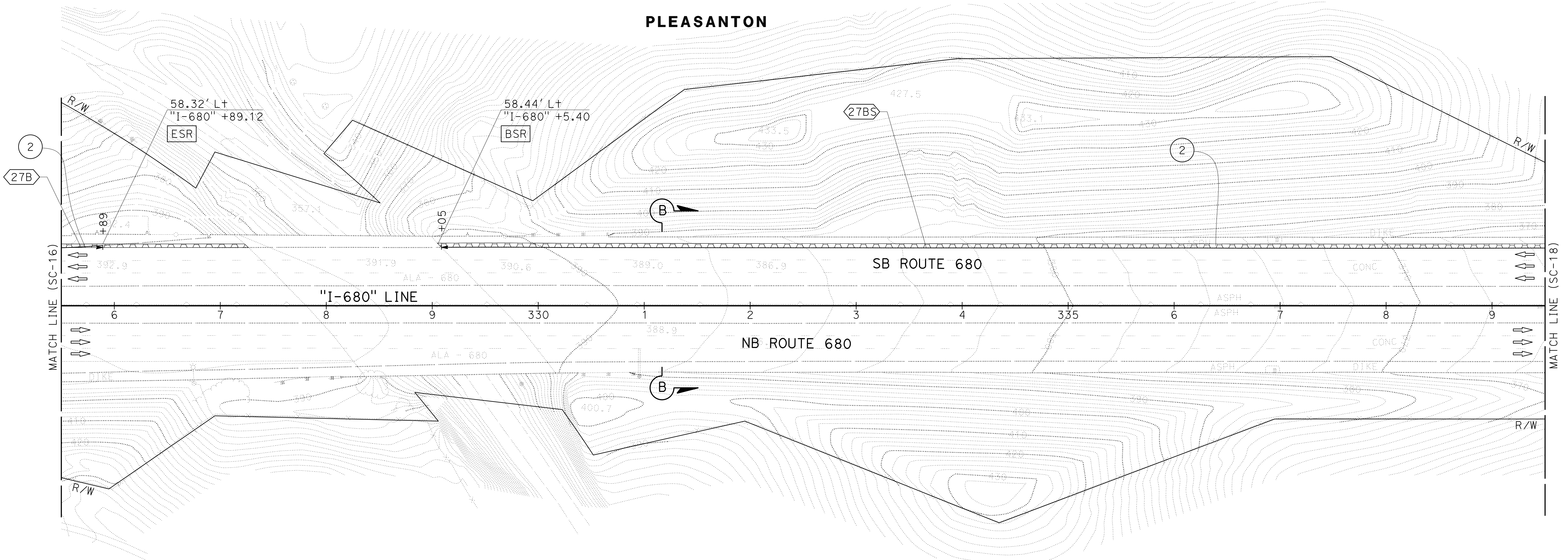

FOR NOTES, ABBREVIATIONS AND
LEGEND, SEE SHEET SC-1 AND SC-5

STAGE CONSTRUCTION AND TRAFFIC HANDLING PLAN

STAGE 1 PHASE 1

SCALE: 1" = 50'

SC-17

APPROVED FOR STAGE CONSTRUCTION AND TRAFFIC HANDLING WORK ONLY

Dist	COUNTY	ROUTE	POST MILES TOTAL PROJECT	SHEET No.	TOTAL SHEETS
04	Ala, CC	680	R11.0/R21.9, R0.0/R0.9	531	1710
			9-29-21		
REGISTERED CIVIL ENGINEER			DATE		
October 8, 2021			PLANS APPROVAL DATE		
WMH CORPORATION 55 South Market St Suite 1200 San Jose, CA 95113			ALAMEDA CTC 1111 Broadway Suite 800 Oakland, CA 94607		

NOTE:
FOR ACCURATE RIGHT OF WAY DATA, CONTACT
RIGHT OF WAY ENGINEERING AT THE DISTRICT OFFICE.

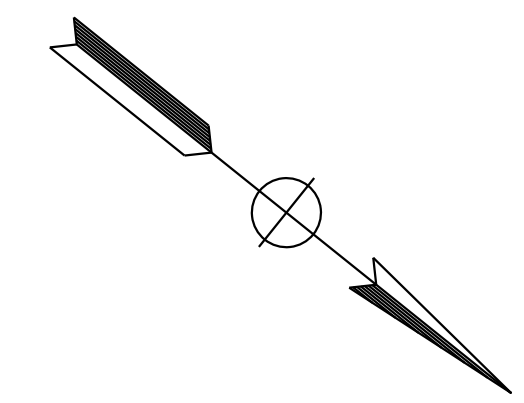

DESIGNED BY	JV	DATE	9-29-21
REVISOR		DATE	
CHECKED BY	ERIN MCPHERSON		
DESIGNED BY	JAMEY VALDIVIA		
DESIGNED BY	TIMOTHY J. LEE		

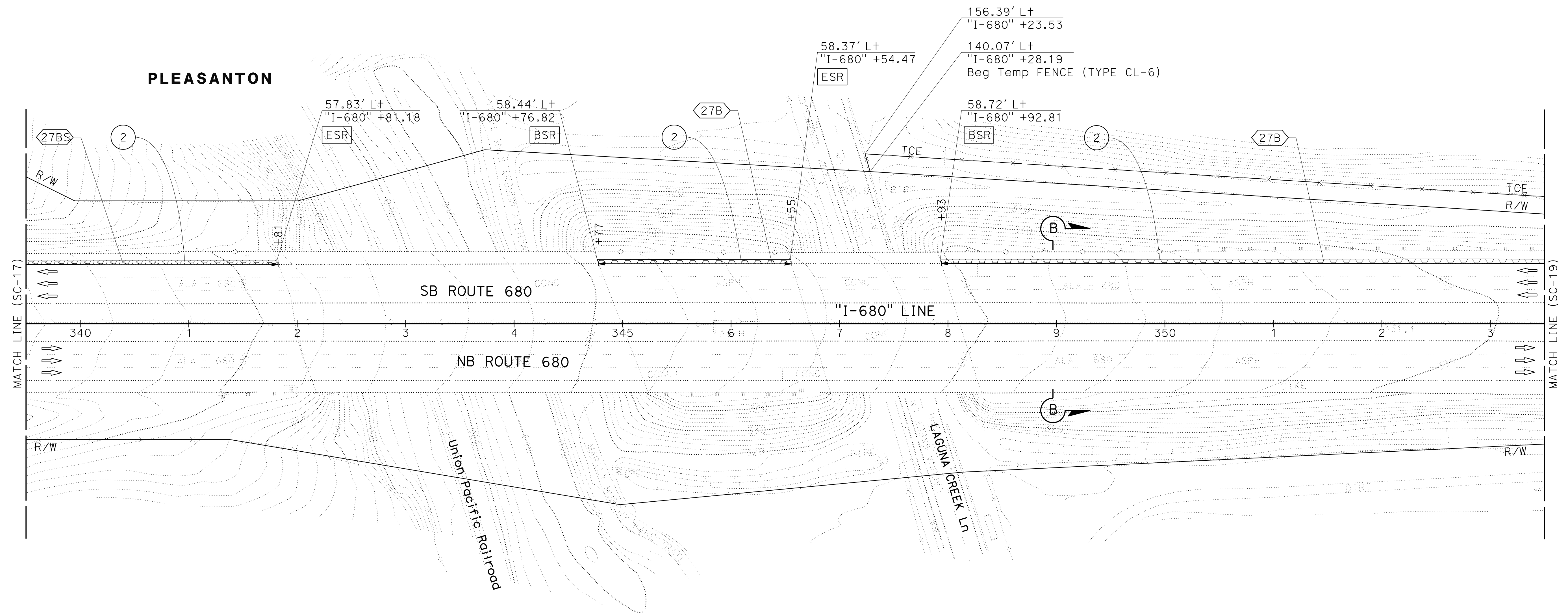

FOR NOTES, ABBREVIATIONS AND
LEGEND, SEE SHEET SC-1 AND SC-5

APPROVED FOR STAGE CONSTRUCTION AND TRAFFIC HANDLING WORK ONLY

STAGE CONSTRUCTION AND TRAFFIC HANDLING PLAN

STAGE 1 PHASE 1

SCALE: 1" = 50'

SC-18

0:\00300\DRAWING\FINAL_P5&E\0420000235\m019.dgn
 STATE OF CALIFORNIA - DEPARTMENT OF TRANSPORTATION
 Et Caltrans®
 CONSULTANT FUNCTIONAL SUPERVISOR
 TIMOTHY J. LEE
 CALCULATED-DESIGNED BY
 CHECKED BY
 ERIN McPHERSON
 JAMEY VALDIVIA
 ERIN McPHERSON
 REVISED BY
 DATE REVISED
 JV
 9-29-21

NOTE:
 FOR ACCURATE RIGHT OF WAY DATA, CONTACT
 RIGHT OF WAY ENGINEERING AT THE DISTRICT OFFICE.

Dist	COUNTY	ROUTE	POST MILES TOTAL PROJECT	SHEET No.	TOTAL SHEETS
04	Ala, CC	680	R11.0/R21.9, RO.0/RO.9	532	1710
			9-29-21		
REGISTERED CIVIL ENGINEER			DATE		
			October 8, 2021		
			PLANS APPROVAL DATE		
WMH CORPORATION 55 South Market St Suite 1200 San Jose, CA 95113			ALAMEDA CTC 1111 Broadway Suite 800 Oakland, CA 94607		

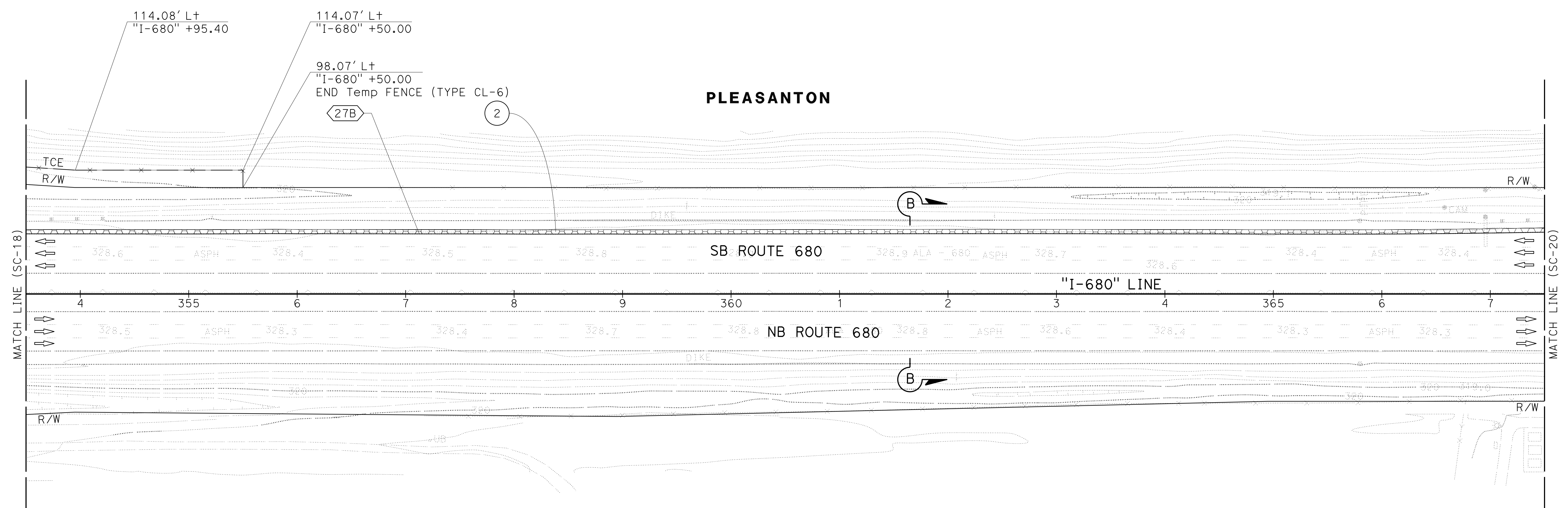
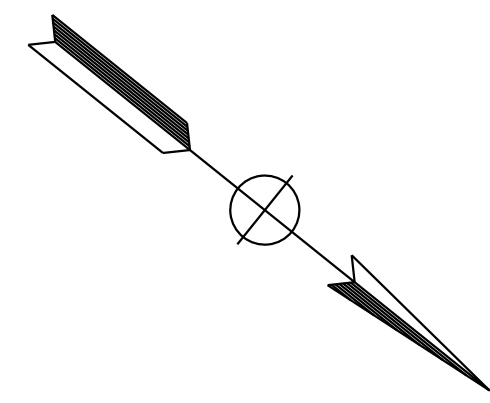

FOR NOTES, ABBREVIATIONS AND
 LEGEND, SEE SHEET SC-1 AND SC-5

APPROVED FOR STAGE CONSTRUCTION AND TRAFFIC HANDLING WORK ONLY

STAGE CONSTRUCTION AND TRAFFIC HANDLING PLAN

STAGE 1 PHASE 1

SCALE: 1" = 50'

SC-19

LAST REVISION: DATE PLOTTED => 8-MAR-2022 TIME PLOTTED => 09:42

Dist	COUNTY	ROUTE	POST MILES TOTAL PROJECT	SHEET No.	TOTAL SHEETS
04	Ala, CC	680	R11.0/R21.9, RO.0/RO.9	533	1710
			REGISTERED CIVIL ENGINEER	DATE	
			ERIN D. McPHERSON	9-29-21	
			PLANS APPROVAL DATE		
			October 8, 2021		
<small>THE STATE OF CALIFORNIA OR ITS OFFICERS OR AGENTS SHALL NOT BE RESPONSIBLE FOR THE ACCURACY OR COMPLETENESS OF SCANNED COPIES OF THIS PLAN SHEET.</small>					
WMH CORPORATION 55 South Market St Suite 1200 San Jose, CA 95113			ALAMEDA CTC 1111 Broadway Suite 800 Oakland, CA 94607		



NOTE:
 FOR ACCURATE RIGHT OF WAY DATA, CONTACT
 RIGHT OF WAY ENGINEERING AT THE DISTRICT OFFICE.

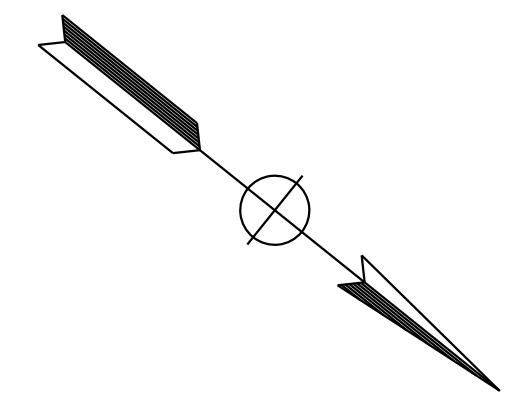

0:\00300\DRAWING\FINAL_P5&E\0420000235mo020.dgn
 STATE OF CALIFORNIA - DEPARTMENT OF TRANSPORTATION
 Et Caltrans®
 CONSULTANT SUPERVISOR: JAMES VALDIVIA
 CONSULTANT: ERIN McPHERSON
 CALCULATED/DESIGNED BY: JAMES VALDIVIA
 CHECKED BY: ERIN McPHERSON
 FUNCTIONAL SUPERVISOR: TIMOTHY J. LEE
 REVISIONS: JV 9-29-21

PLEASANTON

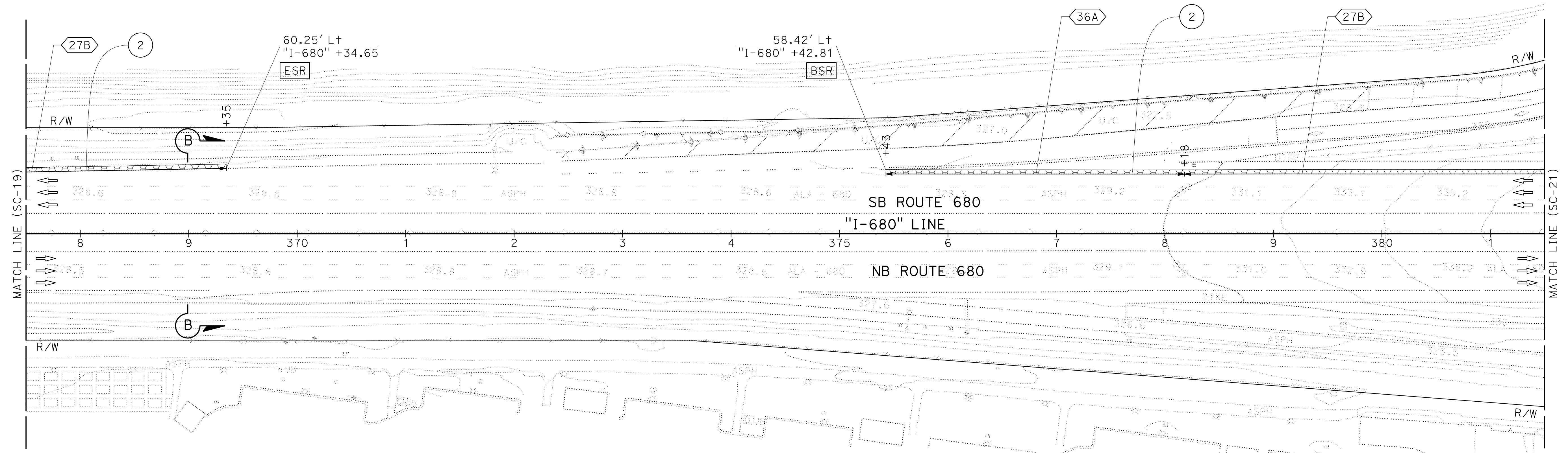

FOR NOTES, ABBREVIATIONS AND
 LEGEND, SEE SHEET SC-1 AND SC-5

APPROVED FOR STAGE CONSTRUCTION AND TRAFFIC HANDLING WORK ONLY

**STAGE CONSTRUCTION
 AND TRAFFIC HANDLING PLAN**

STAGE 1 PHASE 1

SCALE: 1" = 50'

SC-20

LAST REVISION: DATE PLOTTED => 8-MAR-2022
 09-29-21 TIME PLOTTED => 09:42

Dist	COUNTY	ROUTE	POST MILES TOTAL PROJECT	SHEET No.	TOTAL SHEETS
04	Ala, CC	680	R11.0/R21.9, RO.0/RO.9	534	1710
			9-29-21		
REGISTERED CIVIL ENGINEER			DATE		
October 8, 2021			PLANS APPROVAL DATE		
WMH CORPORATION			ALAMEDA CTC		
55 South Market St			1111 Broadway		
Suite 1200			Suite 800		
San Jose, CA 95113			Oakland, CA 94607		

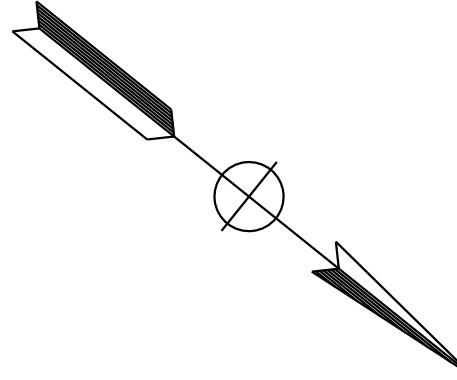

NOTE:
FOR ACCURATE RIGHT OF WAY DATA, CONTACT
RIGHT OF WAY ENGINEERING AT THE DISTRICT OFFICE.

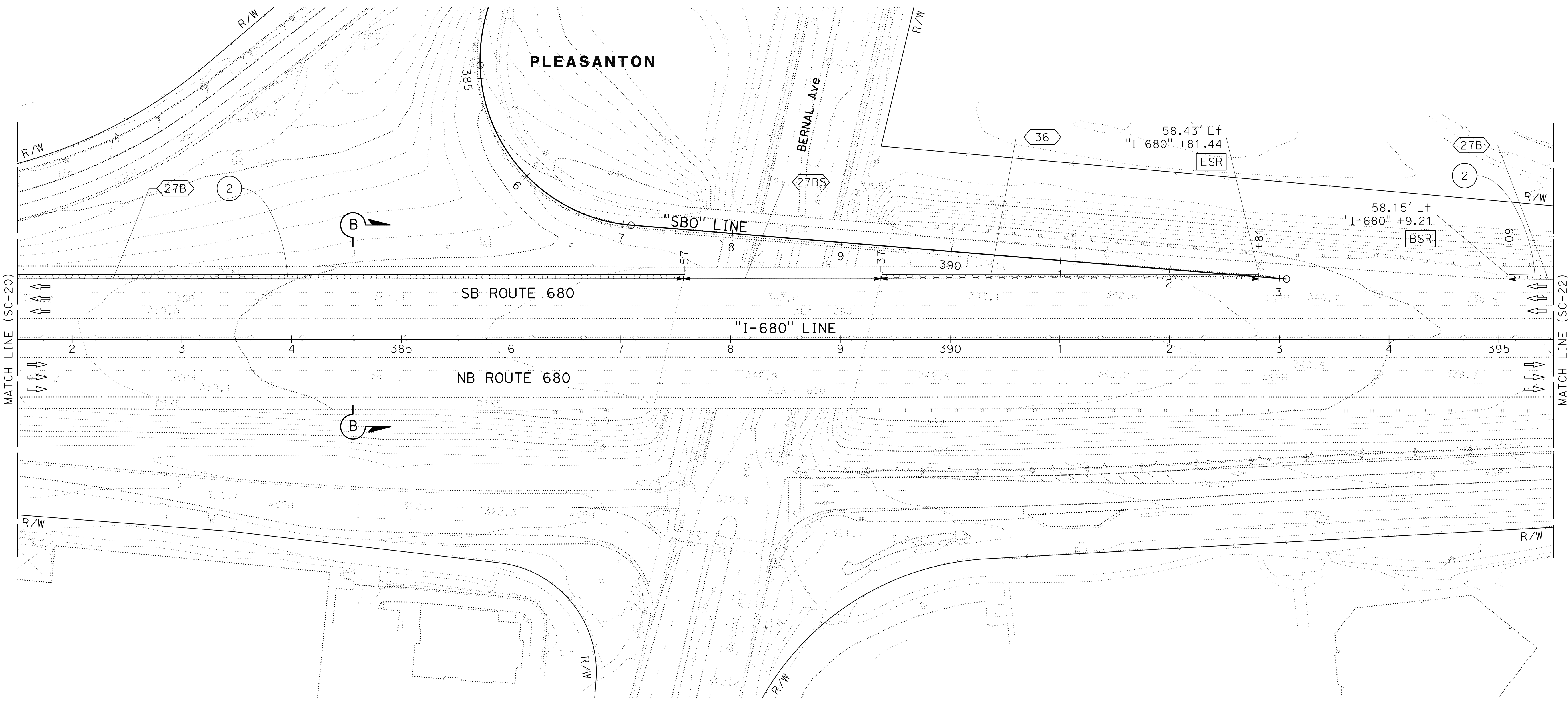

O:\00300\DRAWING\FINAL_P5&E\0420000235mo021.dgn
 STATE OF CALIFORNIA - DEPARTMENT OF TRANSPORTATION

CONSULTANT SUPERVISOR: JAMEY VALDIVIA
 CONSULTANT: ERIN MCPHERSON
 FUNCTIONAL SUPERVISOR: TIMOTHY J. LEE
 CHECKED BY: ERIN MCPHERSON
 DESIGNED BY: JAMEY VALDIVIA
 REVISED BY: ERIN MCPHERSON
 DATE: 9-29-21
 DATE: 9-29-21

FOR NOTES, ABBREVIATIONS AND
LEGEND, SEE SHEET SC-1 AND SC-5

APPROVED FOR STAGE CONSTRUCTION AND TRAFFIC HANDLING WORK ONLY

**STAGE CONSTRUCTION
AND TRAFFIC HANDLING PLAN**
STAGE 1 PHASE 1
SCALE: 1" = 50'
SC-21

LAST REVISION: 09-29-21
 DATE PLOTTED => 08-MAR-2022
 TIME PLOTTED => 09:42

0:\00300\DRAWING\FINAL_P58E\0420000235mo022.dgn
 STATE OF CALIFORNIA - DEPARTMENT OF TRANSPORTATION
 Et Caltrans®
 CONSULTANT SUPERVISOR: JAMES VALDIVIA
 CHECKED BY: ERIN MCPHERSON
 CALCULATED/DESIGNED BY: ERIN MCPHERSON
 REVISIONS:
 9-29-21
 DATE REVISOR: J.V.
 DATE REVISOR: J.V.

NOTE:
 FOR ACCURATE RIGHT OF WAY DATA, CONTACT
 RIGHT OF WAY ENGINEERING AT THE DISTRICT OFFICE.

Dist	COUNTY	ROUTE	POST MILES TOTAL PROJECT	SHEET No.	TOTAL SHEETS
04	Ala, CC	680	R11.0/R21.9, RO.0/RO.9	535	1710
			9-29-21		
REGISTERED CIVIL ENGINEER			DATE		
October 8, 2021			PLANS APPROVAL DATE		
<small>THE STATE OF CALIFORNIA OR ITS OFFICERS OR AGENTS SHALL NOT BE RESPONSIBLE FOR THE ACCURACY OR COMPLETENESS OF SCANNED COPIES OF THIS PLAN SHEET.</small>					
WMH CORPORATION 55 South Market St Suite 1200 San Jose, CA 95113			ALAMEDA CTC 1111 Broadway Suite 800 Oakland, CA 94607		

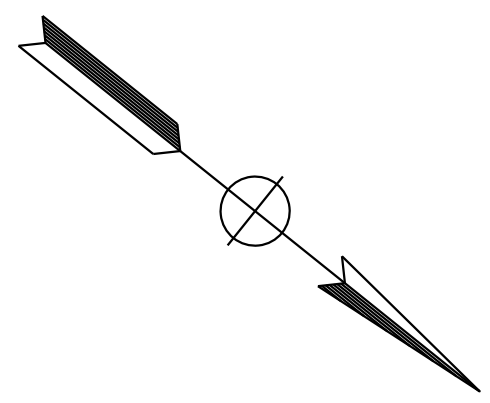

PLEASANTON

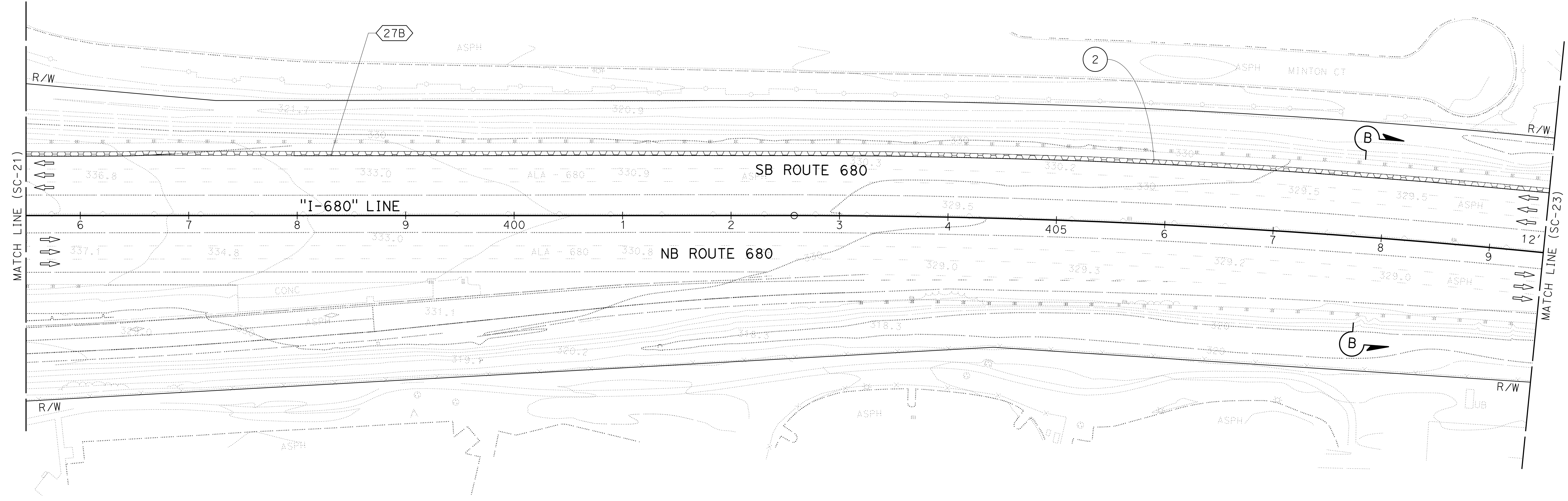

FOR NOTES, ABBREVIATIONS AND
 LEGEND, SEE SHEET SC-1 AND SC-5

APPROVED FOR STAGE CONSTRUCTION AND TRAFFIC HANDLING WORK ONLY

STAGE CONSTRUCTION
 AND TRAFFIC HANDLING PLAN

STAGE 1 PHASE 1

SCALE: 1" = 50'

SC-22

LAST REVISION: 09-29-21 DATE PLOTTED => 8-MAR-2022 TIME PLOTTED => 09:45

Dist	COUNTY	ROUTE	POST MILES TOTAL PROJECT	SHEET No.	TOTAL SHEETS
04	Ala, CC	680	R11.0/R21.9, RO.0/RO.9	536	1710
			9-29-21		
REGISTERED CIVIL ENGINEER			DATE		
October 8, 2021			PLANS APPROVAL DATE		
<small>THE STATE OF CALIFORNIA OR ITS OFFICERS OR AGENTS SHALL NOT BE RESPONSIBLE FOR THE ACCURACY OR COMPLETENESS OF SCANNED COPIES OF THIS PLAN SHEET.</small>					
WMH CORPORATION 55 South Market St Suite 1200 San Jose, CA 95113			ALAMEDA CTC 1111 Broadway Suite 800 Oakland, CA 94607		

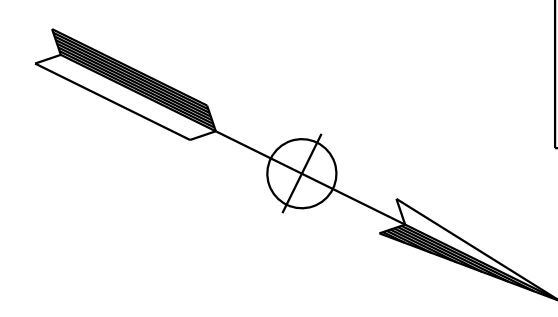

NOTE:
FOR ACCURATE RIGHT OF WAY DATA, CONTACT
RIGHT OF WAY ENGINEERING AT THE DISTRICT OFFICE.

DESIGNED BY	JV	DATE	9-29-21
REVISOR		DATE	
CHECKED BY	ERIN MCPHERSON		
DESIGNED BY	JAMEY VALDIVIA		
DESIGNED BY	TIMOTHY J. LEE		
DESIGNED BY			

PLEASANTON

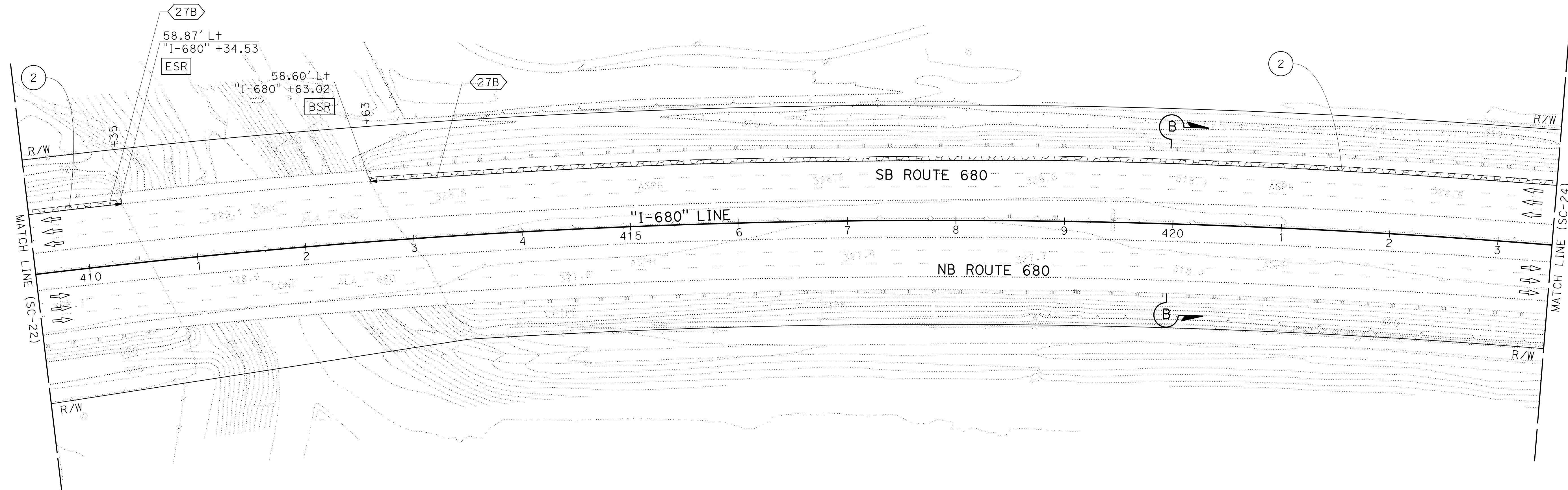

FOR NOTES, ABBREVIATIONS AND
LEGEND, SEE SHEET SC-1 AND SC-5

APPROVED FOR STAGE CONSTRUCTION AND TRAFFIC HANDLING WORK ONLY

STAGE CONSTRUCTION
AND TRAFFIC HANDLING PLAN

STAGE 1 PHASE 1

SCALE: 1" = 50'

SC-23

LAST REVISION DATE PLOTTED => 8-MAR-2022 09-29-21 TIME PLOTTED => 09:45

Dist	COUNTY	ROUTE	POST MILES TOTAL PROJECT	SHEET No.	TOTAL SHEETS
04	Ala, CC	680	R11.0/R21.9, RO.0/RO.9	537	1710
			9-29-21		
REGISTERED CIVIL ENGINEER			DATE		
October 8, 2021			PLANS APPROVAL DATE		
WMH CORPORATION 55 South Market St Suite 1200 San Jose, CA 95113			ALAMEDA CTC 1111 Broadway Suite 800 Oakland, CA 94607		

NOTE:
FOR ACCURATE RIGHT OF WAY DATA, CONTACT
RIGHT OF WAY ENGINEERING AT THE DISTRICT OFFICE.

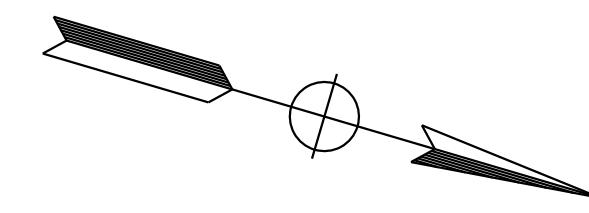

REVISOR	DATE	REVISION
JV	9-29-21	
JAMEY VALDIVIA	ERIN MCPHERSON	
CALCULATED-DESIGNED BY	CHECKED BY	
TIMOTHY J. LEE		
CONSULTANT - FUNCTIONAL SUPERVISOR		
DEPARTMENT OF TRANSPORTATION		

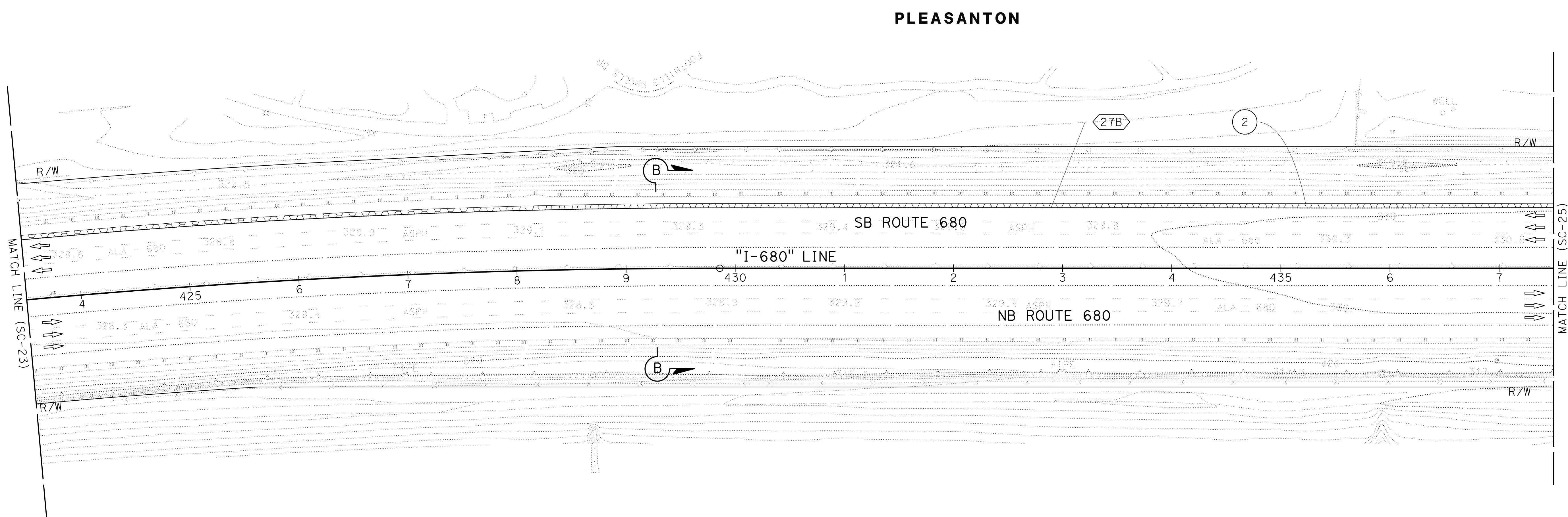

FOR NOTES, ABBREVIATIONS AND
LEGEND, SEE SHEET SC-1 AND SC-5

STAGE CONSTRUCTION AND TRAFFIC HANDLING PLAN

STAGE 1 PHASE 1

SCALE: 1" = 50'

SC-24

APPROVED FOR STAGE CONSTRUCTION AND TRAFFIC HANDLING WORK ONLY

LAST REVISION: DATE PLOTTED => 8-MAR-2022 TIME PLOTTED => 09:45

0:\0030\UDRAFT\TING\FINAL_P5&E\0420000235mo025.dgn
 STATE OF CALIFORNIA - DEPARTMENT OF TRANSPORTATION
 Et Caltrans®
 CONSULTANT - FUNCTIONAL SUPERVISOR
 JAMEY VALDIVIA
 ERIN MCPHERSON
 CHECKED BY
 ERIN MCPHERSON
 REVISIONS
 REVISED BY
 DATE REVISION
 JV
 9-29-21

NOTE:
 FOR ACCURATE RIGHT OF WAY DATA, CONTACT
 RIGHT OF WAY ENGINEERING AT THE DISTRICT OFFICE.

Dist	COUNTY	ROUTE	POST MILES TOTAL PROJECT	SHEET No.	TOTAL SHEETS
04	Ala, CC	680	R11.0/R21.9, RO.0/RO.9	538	1710
			9-29-21		
REGISTERED CIVIL ENGINEER			DATE		
October 8, 2021			PLANS APPROVAL DATE		
WMH CORPORATION 55 South Market St Suite 1200 San Jose, CA 95113			ALAMEDA CTC 1111 Broadway Suite 800 Oakland, CA 94607		

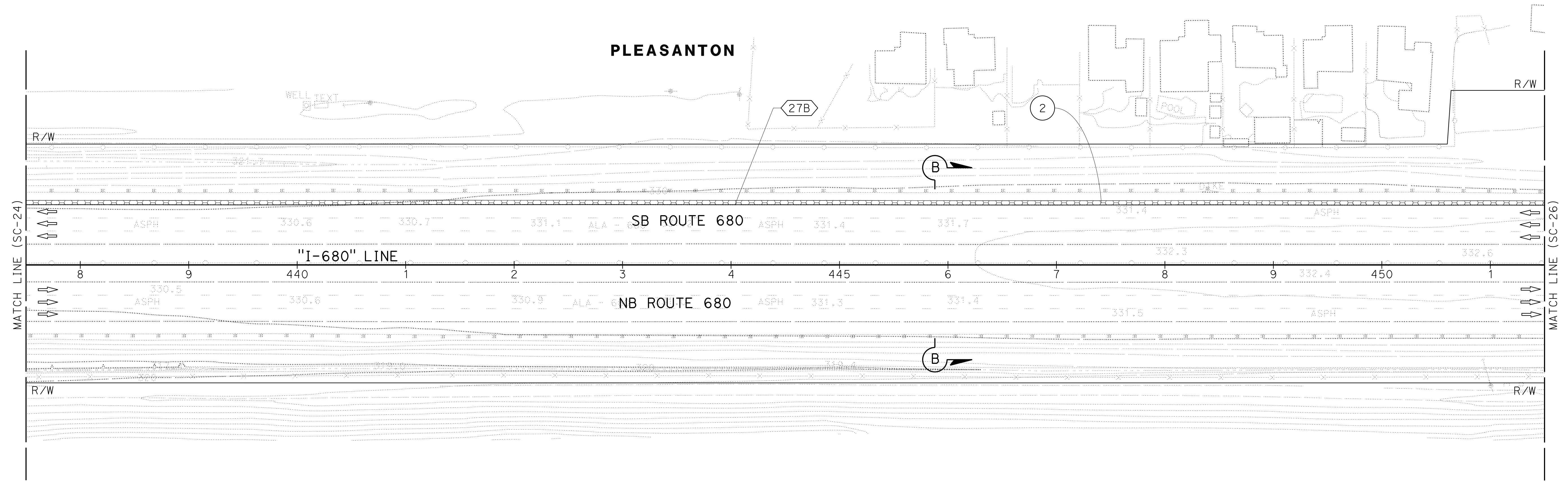
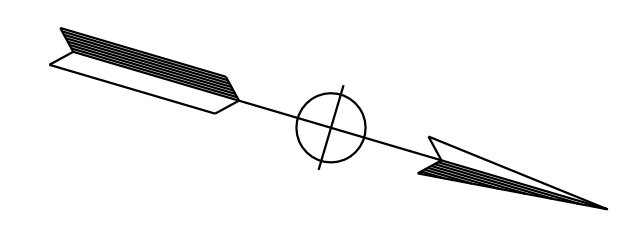

FOR NOTES, ABBREVIATIONS AND
 LEGEND, SEE SHEET SC-1 AND SC-5

APPROVED FOR STAGE CONSTRUCTION AND TRAFFIC HANDLING WORK ONLY

STAGE CONSTRUCTION AND TRAFFIC HANDLING PLAN

STAGE 1 PHASE 1

SCALE: 1" = 50'

SC-25

O:\00300\DRAWING\FINAL_P58E\0420000235mo026.dgn
 STATE OF CALIFORNIA - DEPARTMENT OF TRANSPORTATION
Caltrans
 CONSULTANT - FUNCTIONAL SUPERVISOR
 JAMEY VALDIVIA
 ERIN McPHERSON
 CHECKED BY
 TIMOTHY J. LEE
 REVISIONS
 REVISED BY
 DATE REVISED
 JV
 9-29-21

NOTE:
 FOR ACCURATE RIGHT OF WAY DATA, CONTACT
 RIGHT OF WAY ENGINEERING AT THE DISTRICT OFFICE.

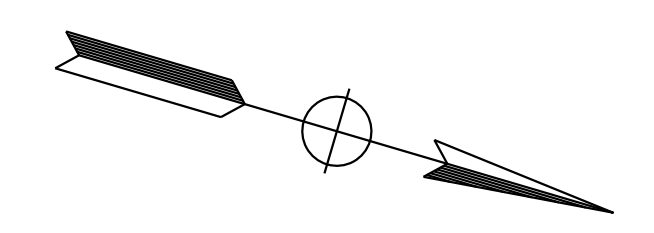

Dist	COUNTY	ROUTE	POST MILES TOTAL PROJECT	SHEET No.	TOTAL SHEETS
04	Ala, CC	680	R11.0/R21.9, R0.0/R0.9	539	1710

REGISTERED CIVIL ENGINEER: *Erin D. McPherson*
 DATE: 9-29-21
 PLANS APPROVAL DATE: October 8, 2021

REGISTERED PROFESSIONAL ENGINEER
ERIN D. McPHERSON
 No. C91111
 Exp. 3-31-24
 CIVIL
 STATE OF CALIFORNIA

THE STATE OF CALIFORNIA OR ITS OFFICERS OR AGENTS SHALL NOT BE RESPONSIBLE FOR THE ACCURACY OR COMPLETENESS OF SCANNED COPIES OF THIS PLAN SHEET.

WMH CORPORATION 55 South Market St Suite 1200 San Jose, CA 95113	ALAMEDA CTC 1111 Broadway Suite 800 Oakland, CA 94607
---	--

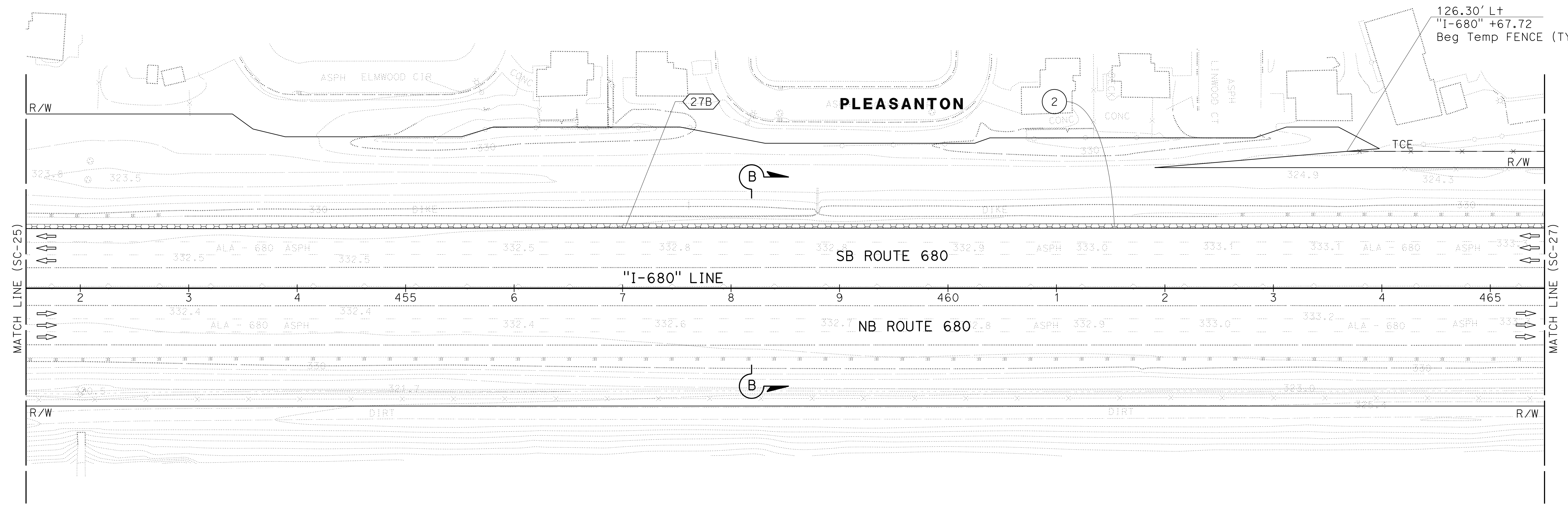

126.30' Lt
 "I-680" +67.72
 Beg Temp FENCE (TYPE CL-6)

FOR NOTES, ABBREVIATIONS AND
 LEGEND, SEE SHEET SC-1 AND SC-5

APPROVED FOR STAGE CONSTRUCTION AND TRAFFIC HANDLING WORK ONLY

STAGE CONSTRUCTION AND TRAFFIC HANDLING PLAN

STAGE 1 PHASE 1

SCALE: 1" = 50'

SC-26

LAST REVISION: DATE PLOTTED => 8-MAR-2022
 09-29-21 TIME PLOTTED => 09:45

Dist	COUNTY	ROUTE	POST MILES TOTAL PROJECT	SHEET No.	TOTAL SHEETS
04	Ala, CC	680	R11.0/R21.9, RO.0/RO.9	540	1710
			9-29-21		
REGISTERED CIVIL ENGINEER			DATE		
			October 8, 2021		
			PLANS APPROVAL DATE		
WMH CORPORATION 55 South Market St Suite 1200 San Jose, CA 95113			ALAMEDA CTC 1111 Broadway Suite 800 Oakland, CA 94607		

NOTE:
FOR ACCURATE RIGHT OF WAY DATA, CONTACT
RIGHT OF WAY ENGINEERING AT THE DISTRICT OFFICE.

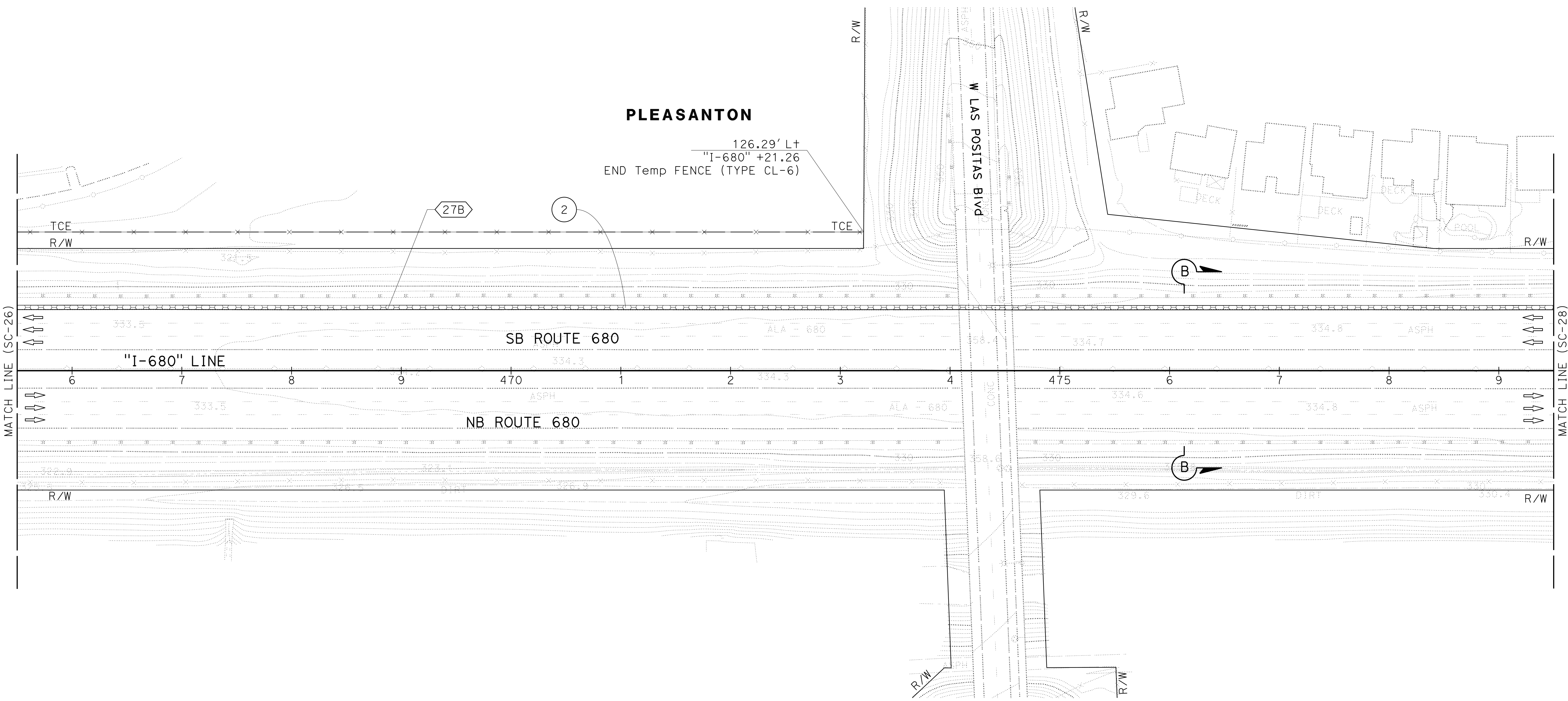
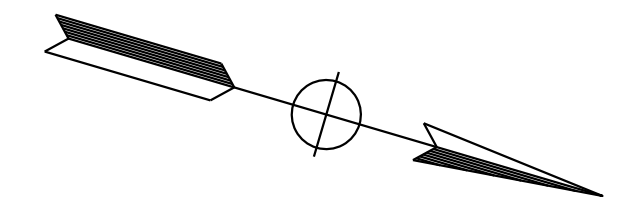

STATE OF CALIFORNIA - DEPARTMENT OF TRANSPORTATION	CONSULTANT - FUNCTIONAL SUPERVISOR	CALCULATED-DESIGNED BY	REVISOR	DATE
Erwin	TIMOTHY J. LEE	JAMEY VALDIVIA	JV	9-29-21
		ERIN MCPHERSON		

FOR NOTES, ABBREVIATIONS AND
LEGEND, SEE SHEET SC-1 AND SC-5

APPROVED FOR STAGE CONSTRUCTION AND TRAFFIC HANDLING WORK ONLY

STAGE CONSTRUCTION AND TRAFFIC HANDLING PLAN

STAGE 1 PHASE 1

SCALE: 1" = 50'

SC-27

LAST REVISION: DATE PLOTTED => 8-MAR-2022 TIME PLOTTED => 09:45

0:\00300\DRAWING\FINAL_P5&E\0420000235mo028.dgn
 STATE OF CALIFORNIA - DEPARTMENT OF TRANSPORTATION
 Et Caltrans®
 CONSULTANT: FUNCTIONAL SUPERVISOR: JAMES VALDIVIA
 CHECKED BY: ERIN MCPHERSON
 DESIGNED BY: JAMIE VALDIVIA
 SUPERVISOR: TIMOTHY J. LEE
 DESIGNED BY: JAMIE VALDIVIA
 CHECKED BY: ERIN MCPHERSON
 DATE: 9-29-21
 REVISION: JV
 DATE: 9-29-21

NOTE:
 FOR ACCURATE RIGHT OF WAY DATA, CONTACT
 RIGHT OF WAY ENGINEERING AT THE DISTRICT OFFICE.

Dist	COUNTY	ROUTE	POST MILES TOTAL PROJECT	SHEET No.	TOTAL SHEETS
04	Ala, CC	680	R11.0/R21.9, R0.0/R0.9	541	1710
			9-29-21		
REGISTERED CIVIL ENGINEER			DATE		
October 8, 2021			PLANS APPROVAL DATE		
					
WMH CORPORATION 55 South Market St Suite 1200 San Jose, CA 95113			ALAMEDA CTC 1111 Broadway Suite 800 Oakland, CA 94607		

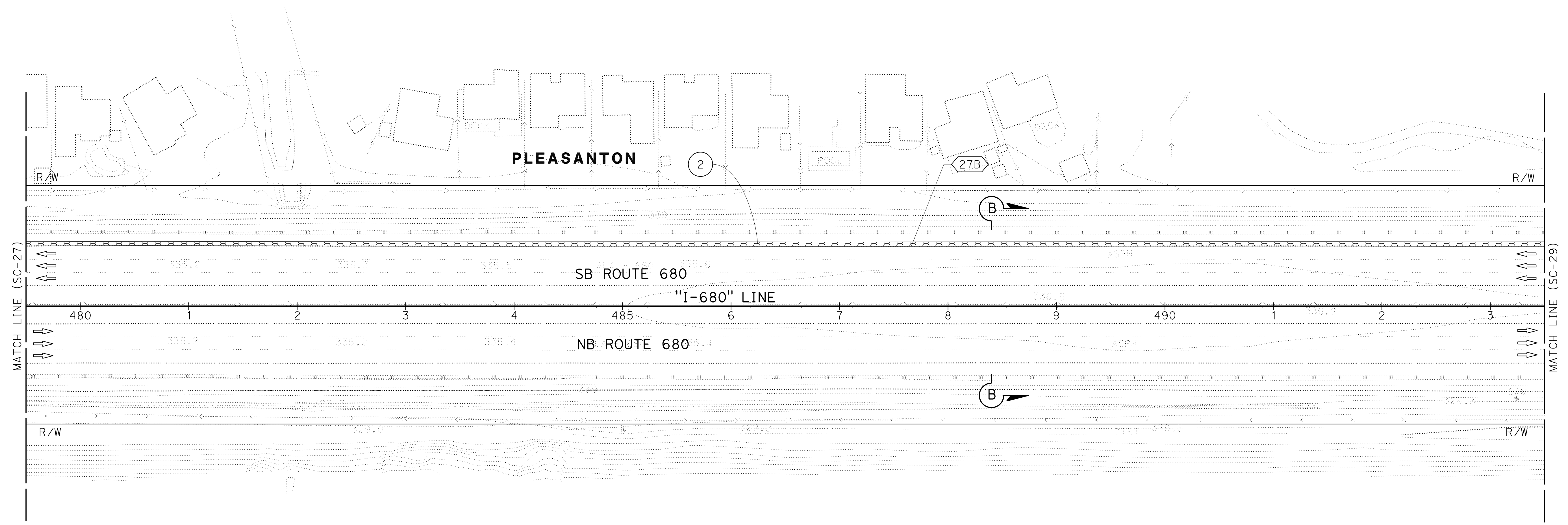
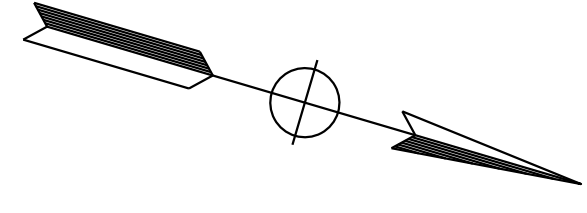

FOR NOTES, ABBREVIATIONS AND
 LEGEND, SEE SHEET SC-1 AND SC-5

APPROVED FOR STAGE CONSTRUCTION AND TRAFFIC HANDLING WORK ONLY

**STAGE CONSTRUCTION
 AND TRAFFIC HANDLING PLAN**

STAGE 1 PHASE 1

SCALE: 1" = 50'

SC-28

LAST REVISION: 09-29-21 09:45 DATE PLOTTED => 8-MAR-2022 TIME PLOTTED => 09:45

NOTE:
FOR ACCURATE RIGHT OF WAY DATA, CONTACT
RIGHT OF WAY ENGINEERING AT THE DISTRICT OFFICE.

Dist	COUNTY	ROUTE	POST MILES TOTAL PROJECT	SHEET No.	TOTAL SHEETS
04	Ala, CC	680	R11.0/R21.9, R0.0/R0.9	542	1710
			9-29-21		
REGISTERED CIVIL ENGINEER			DATE		
			October 8, 2021		
			PLANS APPROVAL DATE		
WMH CORPORATION 55 South Market St Suite 1200 San Jose, CA 95113			ALAMEDA CTC 1111 Broadway Suite 800 Oakland, CA 94607		



O:\00300\DRAWING\FINAL_P58E\0420000235m029.dgn
 STATE OF CALIFORNIA - DEPARTMENT OF TRANSPORTATION
 Et caltrans

CALCULATED- DESIGNED BY	JAMEY VALDIVIA
CHECKED BY	ERIN MCPHERSON
CONSULTANT- FUNCTIONAL SUPERVISOR	TIMOTHY J. LEE
REVISOR	JV
DATE	9-29-21

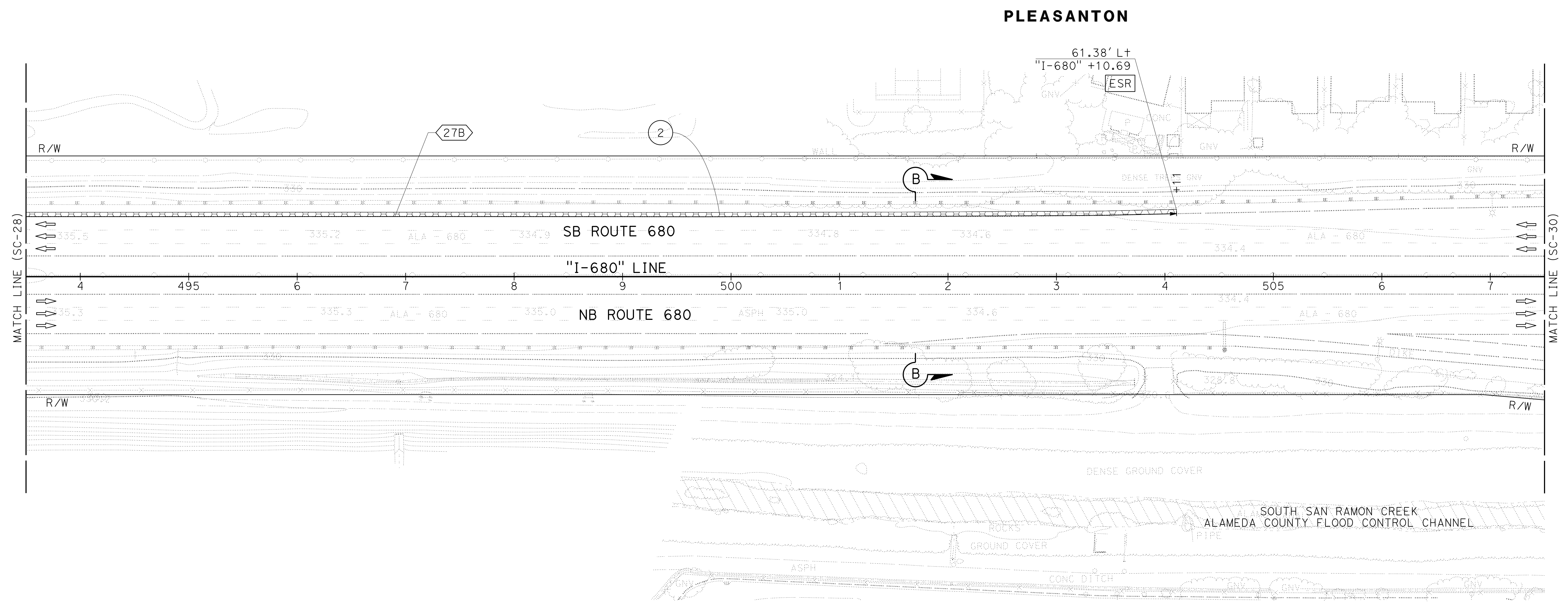

FOR NOTES, ABBREVIATIONS AND
LEGEND, SEE SHEET SC-1 AND SC-5

APPROVED FOR STAGE CONSTRUCTION AND TRAFFIC HANDLING WORK ONLY

STAGE CONSTRUCTION AND TRAFFIC HANDLING PLAN

STAGE 1 PHASE 1

SCALE: 1" = 50'

SC-29

LAST REVISION: DATE PLOTTED => 8-MAR-2022
 09-29-21 TIME PLOTTED => 09:45

Dist	COUNTY	ROUTE	POST MILES TOTAL PROJECT	SHEET No.	TOTAL SHEETS
04	Ala, CC	680	R11.0/R21.9, RO.0/RO.9	543	1710
			9-29-21		
 REGISTERED CIVIL ENGINEER			DATE		
			October 8, 2021		
			PLANS APPROVAL DATE		
<small>THE STATE OF CALIFORNIA OR ITS OFFICERS OR AGENTS SHALL NOT BE RESPONSIBLE FOR THE ACCURACY OR COMPLETENESS OF SCANNED COPIES OF THIS PLAN SHEET.</small>					
WMH CORPORATION 55 South Market St Suite 1200 San Jose, CA 95113			ALAMEDA CTC 1111 Broadway Suite 800 Oakland, CA 94607		

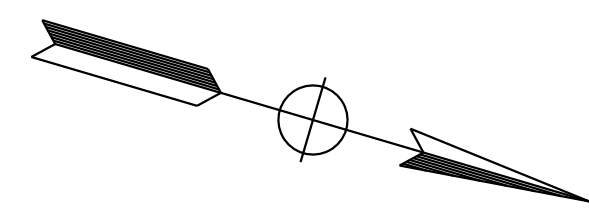

NOTE:
 FOR ACCURATE RIGHT OF WAY DATA, CONTACT
 RIGHT OF WAY ENGINEERING AT THE DISTRICT OFFICE.

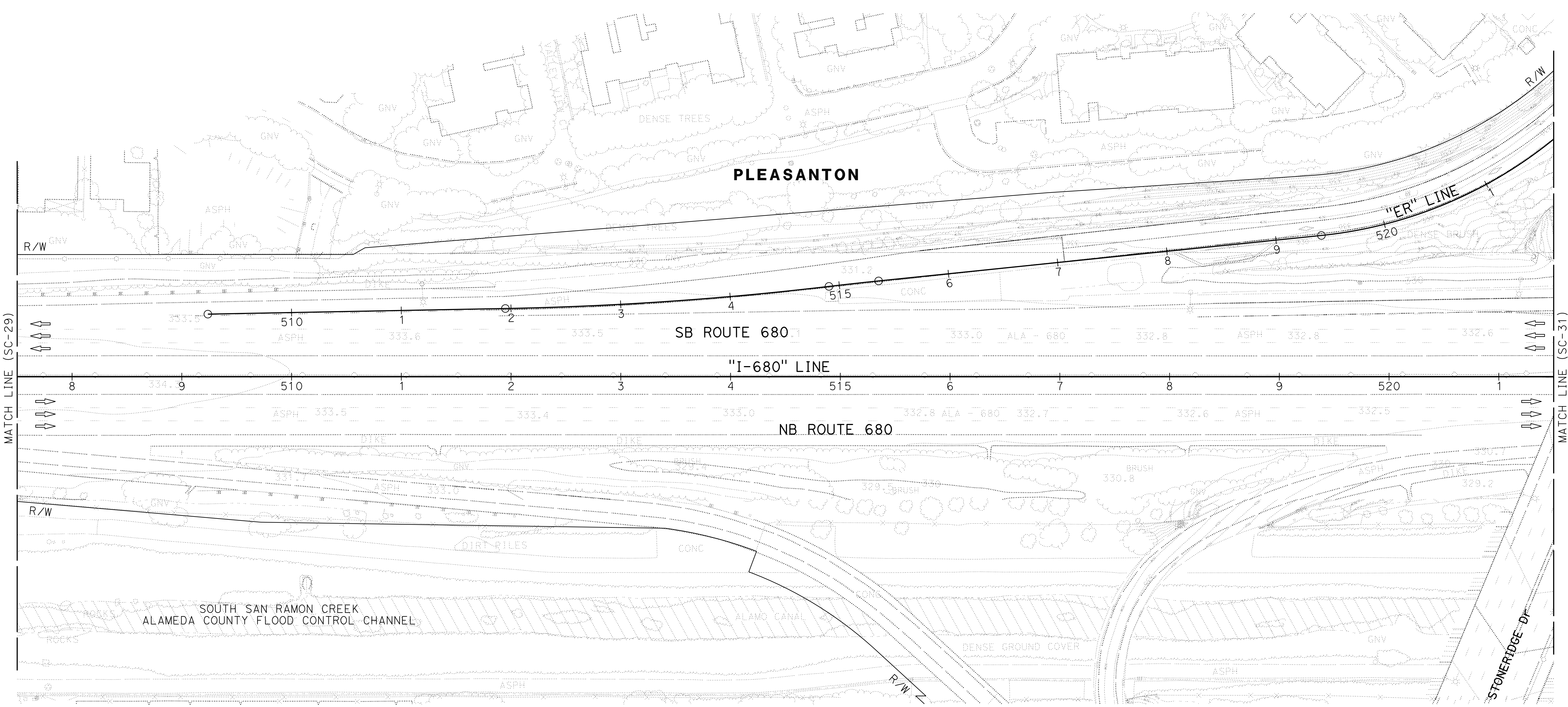

STAGE CONSTRUCTION AND TRAFFIC HANDLING PLAN

STAGE 1 PHASE 1

SCALE: 1" = 50'

SC-30

FOR NOTES, ABBREVIATIONS AND
 LEGEND, SEE SHEET SC-1 AND SC-5

APPROVED FOR STAGE CONSTRUCTION AND TRAFFIC HANDLING WORK ONLY

STATE OF CALIFORNIA - DEPARTMENT OF TRANSPORTATION	CALCULATED-DESIGNED BY	REVISOR	DATE
Ernst & Young	JAMEY VALDIVIA	JV	9-29-21
	CHECKED BY	REVISOR	DATE
	ERIN MCPHERSON		
	CONSULTANT - FUNCTIONAL SUPERVISOR		
	TIMOTHY J. LEE		

STATE OF CALIFORNIA - DEPARTMENT OF TRANSPORTATION
 Ervin Corporation
 CONSULTANT FUNCTIONAL SUPERVISOR: TIMOTHY J. LEE
 CALCULATED/DESIGNED BY: JAMEY VALDIVIA
 CHECKED BY: ERIN McPHERSON
 REVISED BY: JV
 DATE REVISED: 9-29-21

NOTE:
 FOR ACCURATE RIGHT OF WAY DATA, CONTACT
 RIGHT OF WAY ENGINEERING AT THE DISTRICT OFFICE.

Dist	COUNTY	ROUTE	POST MILES TOTAL PROJECT	SHEET No.	TOTAL SHEETS
04	Ala, CC	680	R11.0/R21.9, RO.0/RO.9	544	1710

REGISTERED CIVIL ENGINEER: ERIN D. McPHERSON
 No. C91111
 Exp. 3-31-24
 CIVIL
 STATE OF CALIFORNIA

October 8, 2021
 PLANS APPROVAL DATE

WMH CORPORATION
 55 South Market St
 Suite 1200
 San Jose, CA 95113

ALAMEDA CTC
 1111 Broadway
 Suite 800
 Oakland, CA 94607

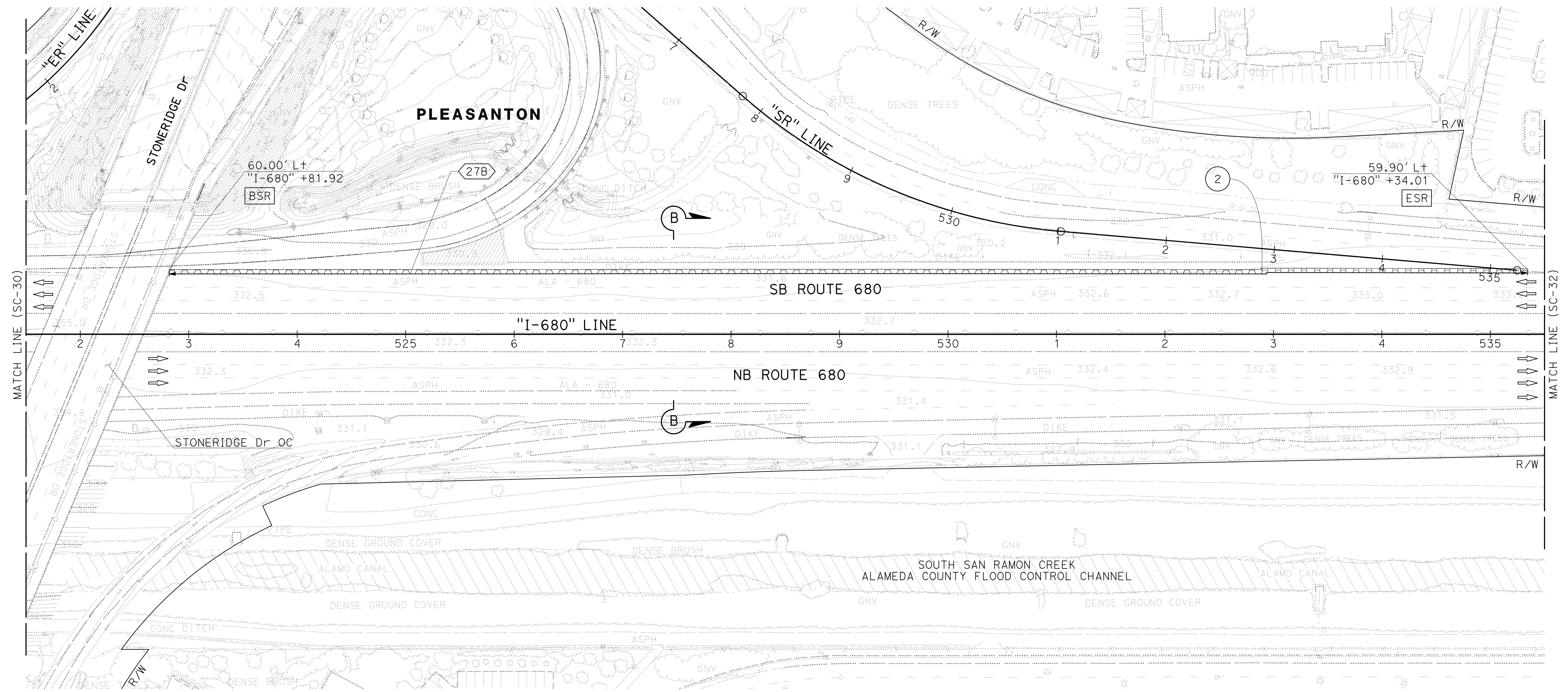
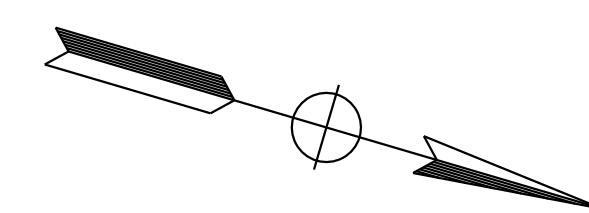

FOR NOTES, ABBREVIATIONS AND
 LEGEND, SEE SHEET SC-1 AND SC-5

APPROVED FOR STAGE CONSTRUCTION AND TRAFFIC HANDLING WORK ONLY

STAGE CONSTRUCTION AND TRAFFIC HANDLING PLAN

STAGE 1 PHASE 1

SCALE: 1" = 50'

SC-31

NOTE:
FOR ACCURATE RIGHT OF WAY DATA, CONTACT
RIGHT OF WAY ENGINEERING AT THE DISTRICT OFFICE.

Dist	COUNTY	ROUTE	POST MILES TOTAL PROJECT	SHEET No.	TOTAL SHEETS
04	Ala, CC	680	R11.0/R21.9, RO.0/RO.9	545	1710
			9-29-21		
REGISTERED CIVIL ENGINEER			DATE		
October 8, 2021			PLANS APPROVAL DATE		
WMH CORPORATION 55 South Market St Suite 1200 San Jose, CA 95113			ALAMEDA CTC 1111 Broadway Suite 800 Oakland, CA 94607		

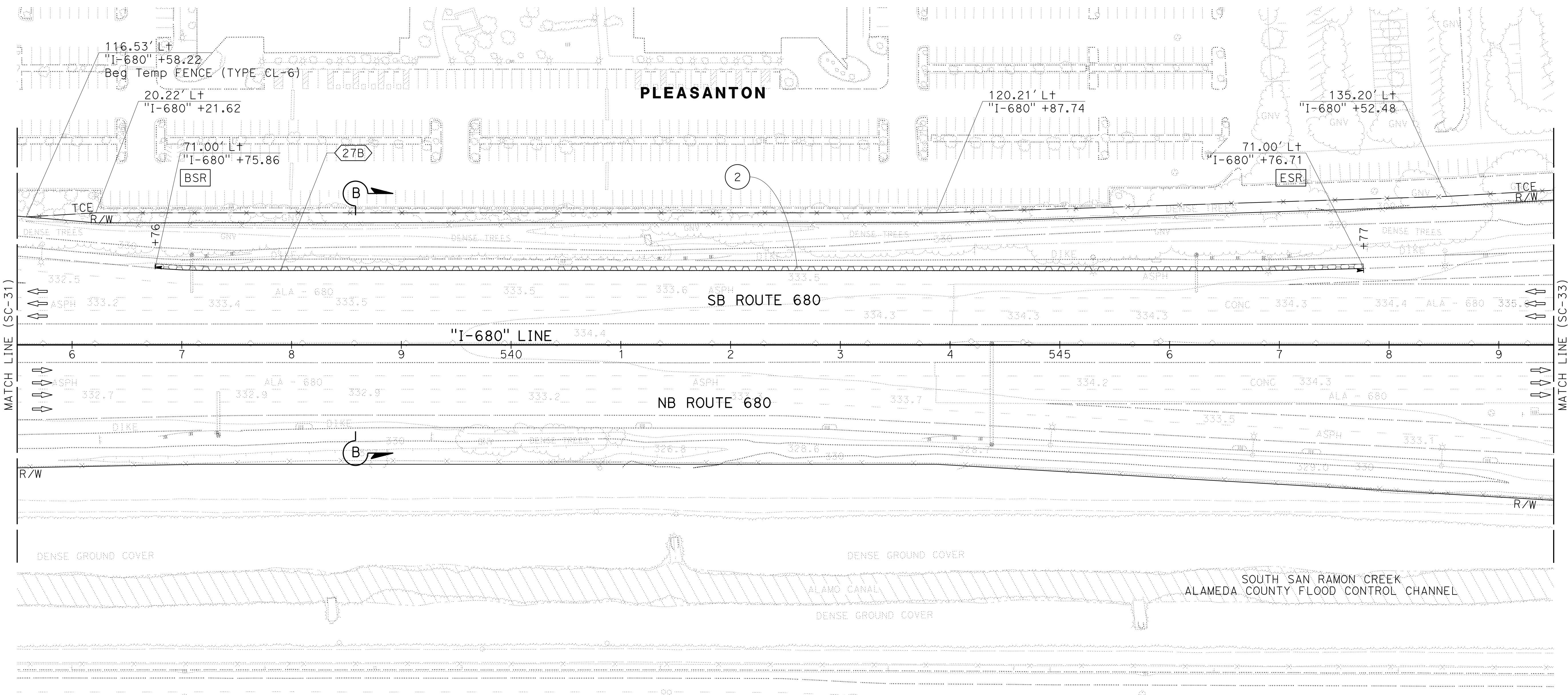
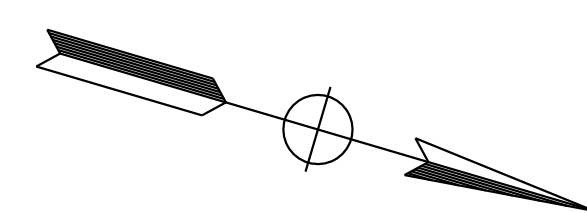

FOR NOTES, ABBREVIATIONS AND
LEGEND, SEE SHEET SC-1 AND SC-5

APPROVED FOR STAGE CONSTRUCTION AND TRAFFIC HANDLING WORK ONLY

STAGE CONSTRUCTION AND TRAFFIC HANDLING PLAN

STAGE 1 PHASE 1

SCALE: 1" = 50'

SC-32

STATE OF CALIFORNIA - DEPARTMENT OF TRANSPORTATION	CONSULTANT - FUNCTIONAL SUPERVISOR	CALCULATED - DESIGNED BY	REVISOR	DATE
Erin McPherson	JAMIE VALDIVIA	ERIN MCPHERSON	JV	9-29-21
Erin McPherson	TIMOTHY J. LEE			

0:\00300\DRAWING\FINAL_P58E\0420000235mo033.dgn
 STATE OF CALIFORNIA - DEPARTMENT OF TRANSPORTATION
 Et Caltrans®
 CONSULTANT: FUNCTIONAL SUPERVISOR: TIMOTHY J. LEE
 CALCULATED/DESIGNED BY: JAMEY VALDIVIA
 CHECKED BY: ERIN MCPHERSON
 REVISED BY: JV
 DATE REVISED: 9-29-21

NOTE:
 FOR ACCURATE RIGHT OF WAY DATA, CONTACT
 RIGHT OF WAY ENGINEERING AT THE DISTRICT OFFICE.

Dist	COUNTY	ROUTE	POST MILES TOTAL PROJECT	SHEET No.	TOTAL SHEETS
04	Ala, CC	680	R11.0/R21.9, RO.0/RO.9	546	1710

Erin D. McPherson
 REGISTERED CIVIL ENGINEER 9-29-21
 DATE

October 8, 2021
 PLANS APPROVAL DATE

THE STATE OF CALIFORNIA OR ITS OFFICERS OR AGENTS SHALL NOT BE RESPONSIBLE FOR THE ACCURACY OR COMPLETENESS OF SCANNED COPIES OF THIS PLAN SHEET.

WMH CORPORATION
 55 South Market St
 Suite 1200
 San Jose, CA 95113

ALAMEDA CTC
 1111 Broadway
 Suite 800
 Oakland, CA 94607

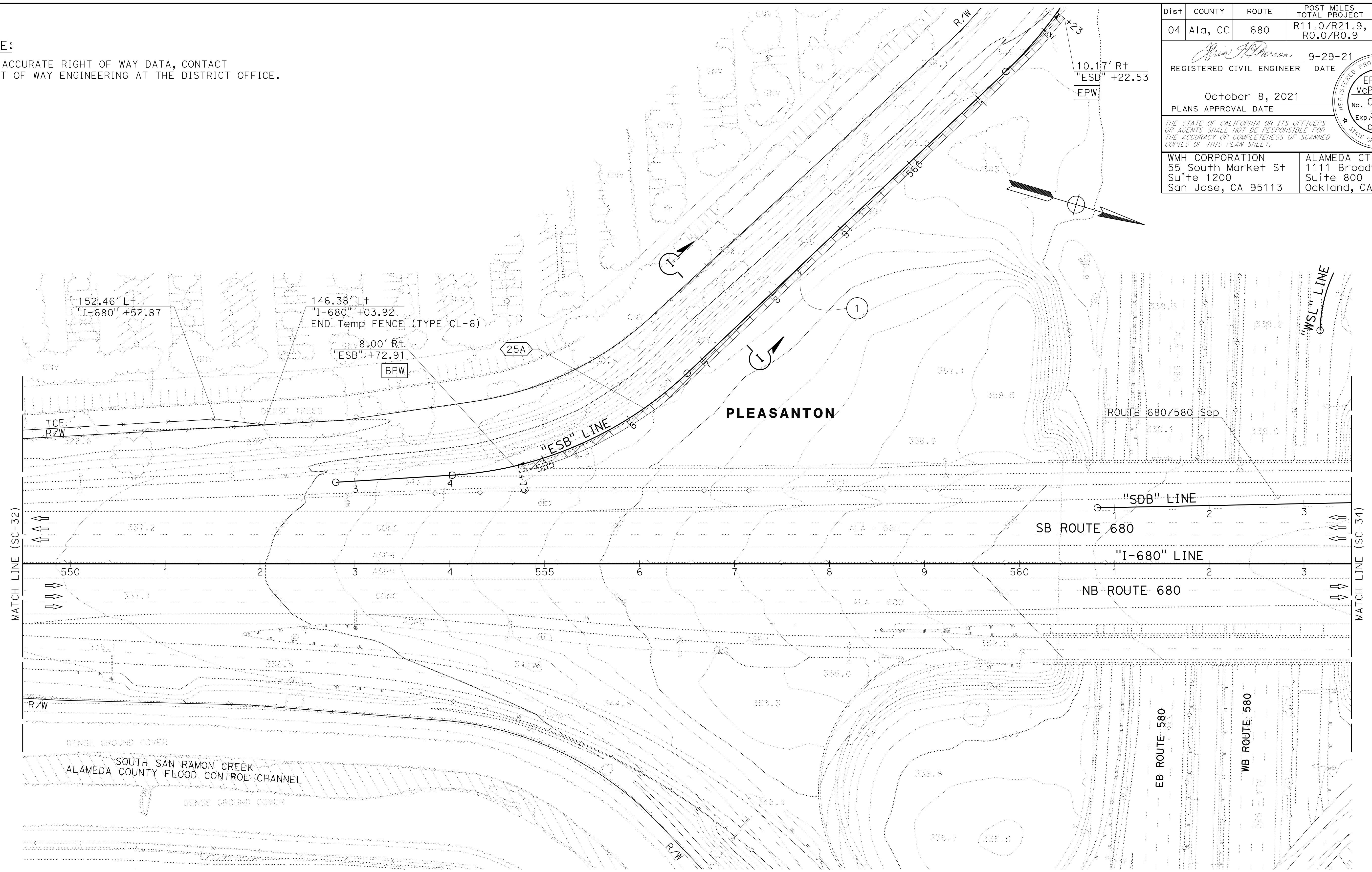

FOR NOTES, ABBREVIATIONS AND
 LEGEND, SEE SHEET SC-1 AND SC-5

APPROVED FOR STAGE CONSTRUCTION AND TRAFFIC HANDLING WORK ONLY

**STAGE CONSTRUCTION
 AND TRAFFIC HANDLING PLAN**

STAGE 1 PHASE 1

SCALE: 1" = 50'

SC-33

LAST REVISION DATE PLOTTED => 8-MAR-2022 09-29-21 TIME PLOTTED => 09:44

Dist	COUNTY	ROUTE	POST MILES TOTAL PROJECT	SHEET No.	TOTAL SHEETS
04	Ala, CC	680	R11.0/R21.9, RO.0/RO.9	547	1710
			9-29-21		
REGISTERED CIVIL ENGINEER			DATE		
October 8, 2021			PLANS APPROVAL DATE		
WMH CORPORATION 55 South Market St Suite 1200 San Jose, CA 95113			ALAMEDA CTC 1111 Broadway Suite 800 Oakland, CA 94607		

NOTE:
FOR ACCURATE RIGHT OF WAY DATA, CONTACT
RIGHT OF WAY ENGINEERING AT THE DISTRICT OFFICE.

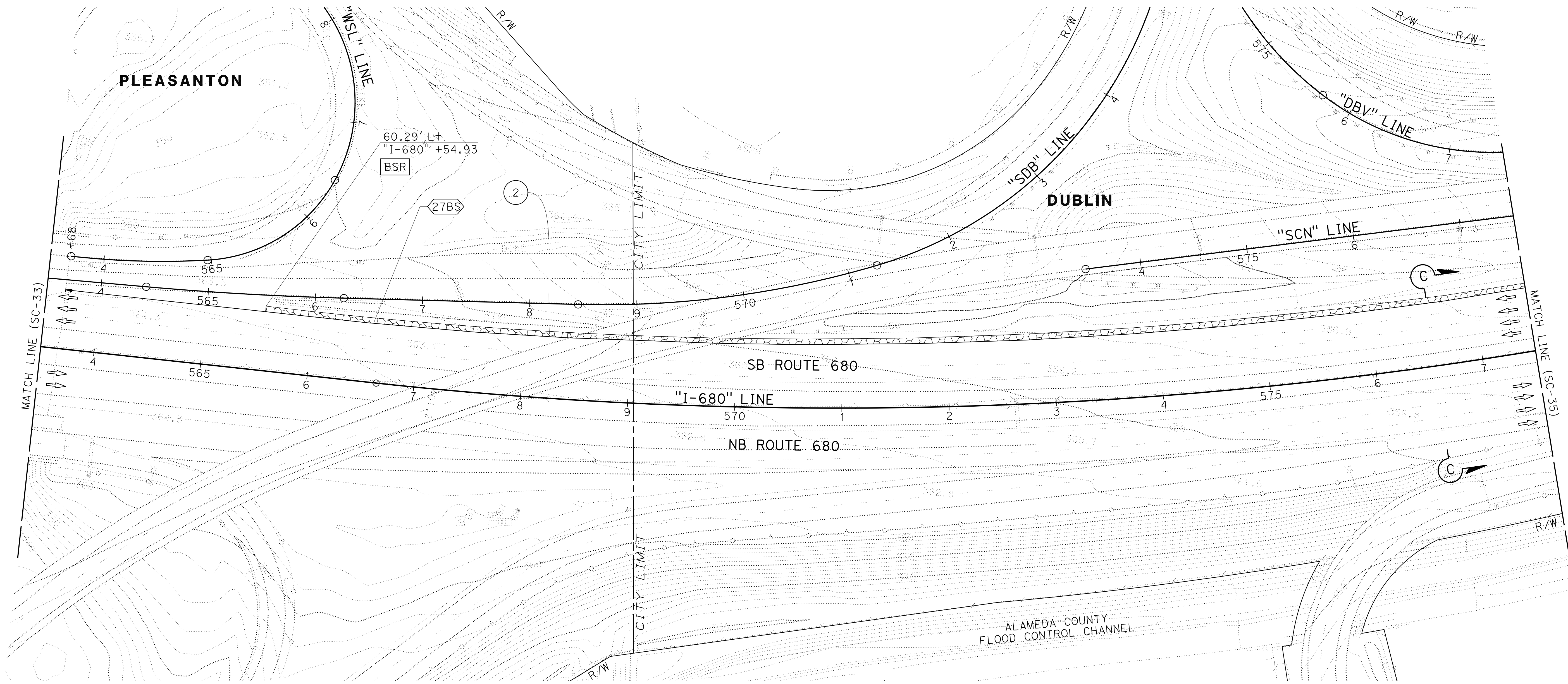
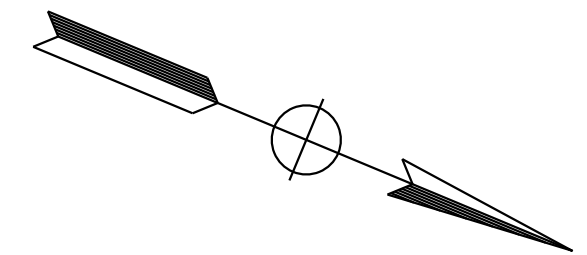

STAGE CONSTRUCTION AND TRAFFIC HANDLING PLAN

STAGE 1 PHASE 1

SCALE: 1" = 50'

SC-34

FOR NOTES, ABBREVIATIONS AND
LEGEND, SEE SHEET SC-1 AND SC-5

APPROVED FOR STAGE CONSTRUCTION AND TRAFFIC HANDLING WORK ONLY

STATE OF CALIFORNIA - DEPARTMENT OF TRANSPORTATION	CONSULTANT - FUNCTIONAL SUPERVISOR	CALCULATED/DESIGNED BY	REVISOR	DATE
Ernst & Young	TIMOTHY J. LEE	ERIN MCPHERSON	JV	9-29-21
JAMEY VALDIVIA		ERIN MCPHERSON		

Dist	COUNTY	ROUTE	POST MILES TOTAL PROJECT	SHEET No.	TOTAL SHEETS
04	Ala, CC	680	R11.0/R21.9, RO.0/RO.9	548	1710

REGISTERED CIVIL ENGINEER	DATE
<i>Erin D. McPherson</i>	9-29-21
PLANS APPROVAL DATE	
October 8, 2021	

REGISTERED PROFESSIONAL ENGINEER ERIN D. McPHERSON No. C91111 Exp. 3-31-24 CIVIL STATE OF CALIFORNIA
--

WMH CORPORATION 55 South Market St Suite 1200 San Jose, CA 95113	ALAMEDA CTC 1111 Broadway Suite 800 Oakland, CA 94607
---	--

NOTE:
FOR ACCURATE RIGHT OF WAY DATA, CONTACT RIGHT OF WAY ENGINEERING AT THE DISTRICT OFFICE.

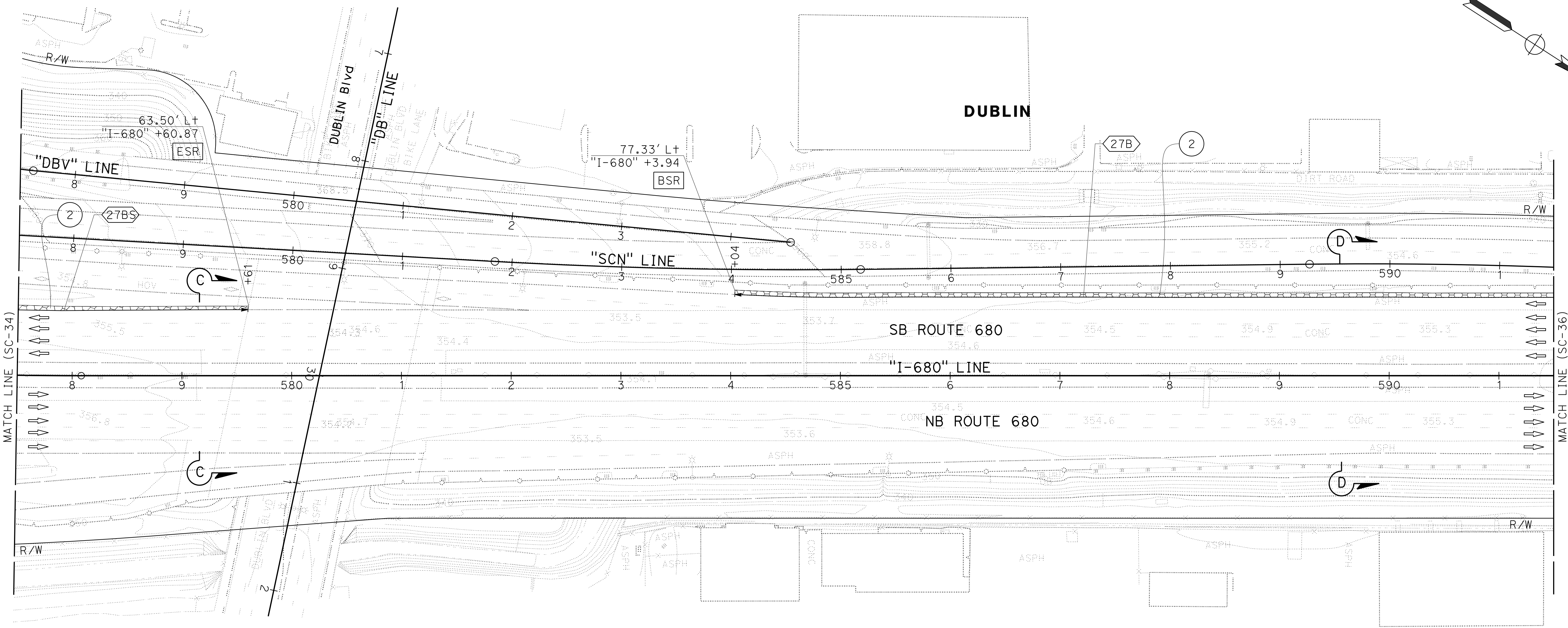

**STAGE CONSTRUCTION
AND TRAFFIC HANDLING PLAN**
STAGE 1 PHASE 1
SCALE: 1" = 50'
SC-35

FOR NOTES, ABBREVIATIONS AND LEGEND, SEE SHEET SC-1 AND SC-5

APPROVED FOR STAGE CONSTRUCTION AND TRAFFIC HANDLING WORK ONLY

O:\00300\DRAWING\FINAL_P&E\0420000235mo035.dgn
 STATE OF CALIFORNIA - DEPARTMENT OF TRANSPORTATION
 Et Caltrans®
 JAMES VALDIVIA
 ERIN McPHERSON
 TIMOTHY J. LEE
 J.V.
 9-29-21
 09-29-21 8-MAR-2022 09:44

Dist	COUNTY	ROUTE	POST MILES TOTAL PROJECT	SHEET No.	TOTAL SHEETS
04	Ala, CC	680	R11.0/R21.9, R0.0/R0.9	549	1710
			9-29-21		
REGISTERED CIVIL ENGINEER			DATE		
October 8, 2021			PLANS APPROVAL DATE		
WMH CORPORATION 55 South Market St Suite 1200 San Jose, CA 95113			ALAMEDA CTC 1111 Broadway Suite 800 Oakland, CA 94607		

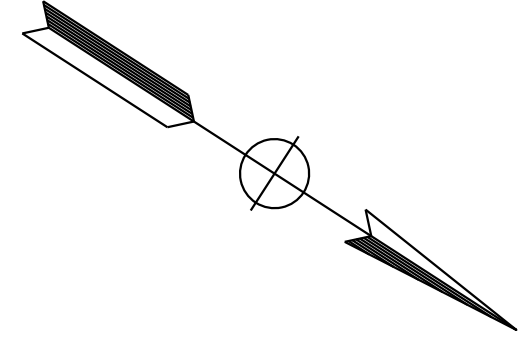

NOTE:
FOR ACCURATE RIGHT OF WAY DATA, CONTACT
RIGHT OF WAY ENGINEERING AT THE DISTRICT OFFICE.

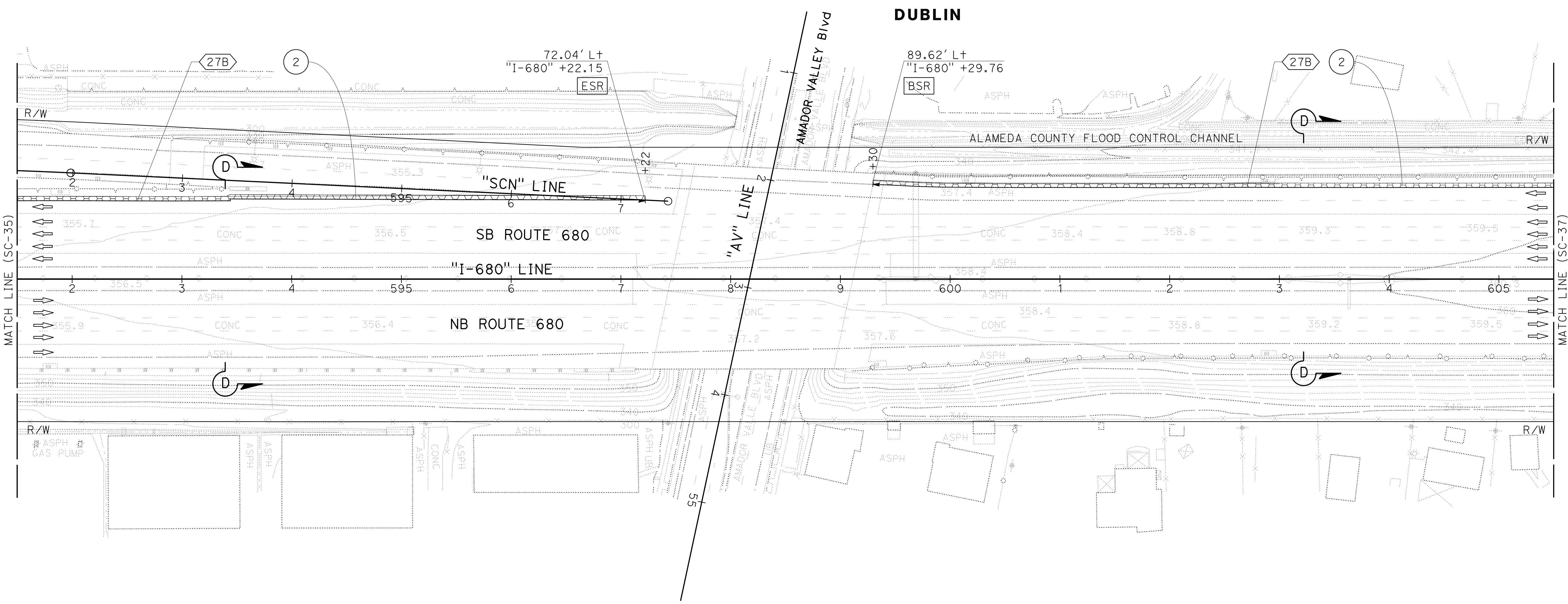

FOR NOTES, ABBREVIATIONS AND
LEGEND, SEE SHEET SC-1 AND SC-5

APPROVED FOR STAGE CONSTRUCTION AND TRAFFIC HANDLING WORK ONLY

STAGE CONSTRUCTION AND TRAFFIC HANDLING PLAN

STAGE 1 PHASE 1

SCALE: 1" = 50'

SC-36

STATE OF CALIFORNIA - DEPARTMENT OF TRANSPORTATION	CONSULTANT	FUNCTIONAL SUPERVISOR	CALCULATED- DESIGNED BY	JV
Ernst & Young	TIMOTHY J. LEE	JAMEY VALDIVIA	ERIN MCPHERSON	9-29-21
REVISIONS	DATE	BY	REASON	

O:\00300\DRAWING\FINAL_P58E\0420000235ma037.dgn
 STATE OF CALIFORNIA - DEPARTMENT OF TRANSPORTATION
Caltrans
 CONSULTANT: JAMES VALDIVIA
 SUPERVISOR: JAMES VALDIVIA
 CHECKED BY: ERIN MCPHERSON
 DESIGNED BY: ERIN MCPHERSON
 FUNCTIONAL SUPERVISOR: JAMES VALDIVIA
 JUVENILE: JV
 DATE: 9-29-21
 REVISIONS:

NOTE:
 FOR ACCURATE RIGHT OF WAY DATA, CONTACT
 RIGHT OF WAY ENGINEERING AT THE DISTRICT OFFICE.

Dist	COUNTY	ROUTE	POST MILES TOTAL PROJECT	SHEET No.	TOTAL SHEETS
04	Ala, CC	680	R11.0/R21.9, R0.0/R0.9	550	1710
			9-29-21		
REGISTERED CIVIL ENGINEER			DATE		
October 8, 2021			PLANS APPROVAL DATE		
WMH CORPORATION 55 South Market St Suite 1200 San Jose, CA 95113			ALAMEDA CTC 1111 Broadway Suite 800 Oakland, CA 94607		

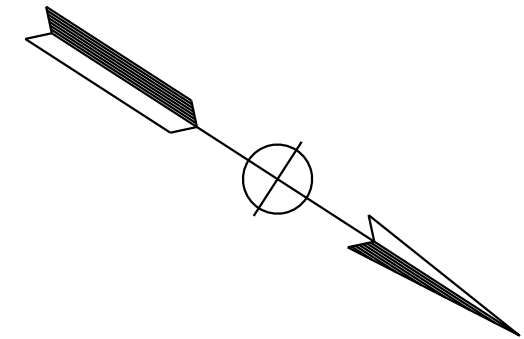

DUBLIN

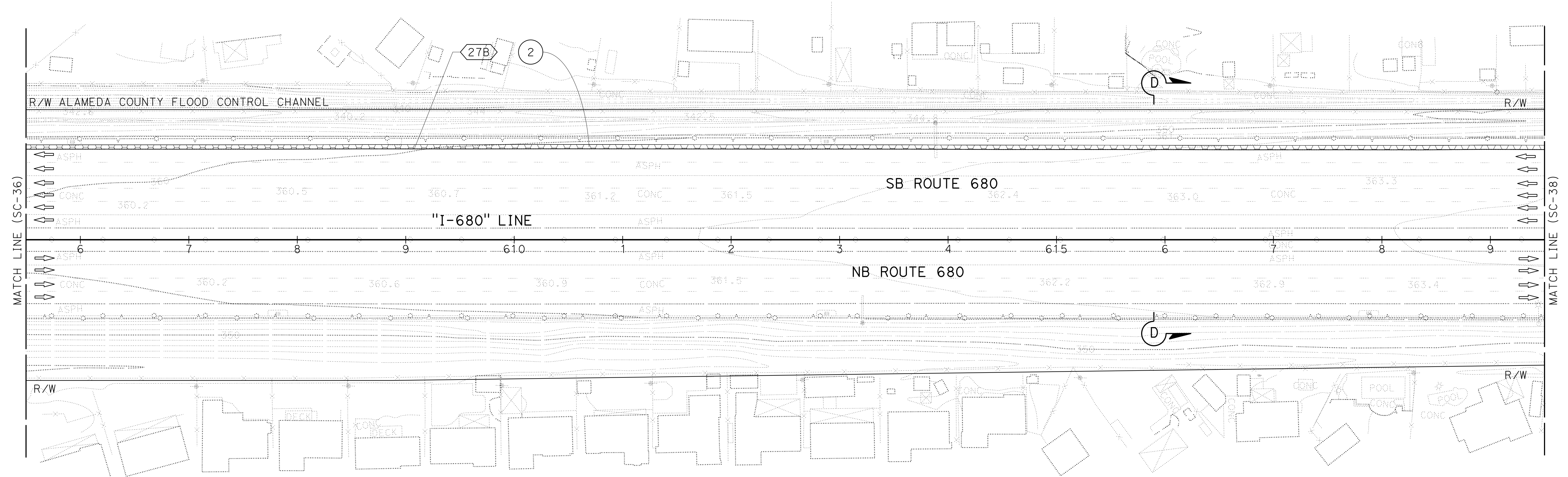

FOR NOTES, ABBREVIATIONS AND
 LEGEND, SEE SHEET SC-1 AND SC-5

APPROVED FOR STAGE CONSTRUCTION AND TRAFFIC HANDLING WORK ONLY

**STAGE CONSTRUCTION
 AND TRAFFIC HANDLING PLAN**

STAGE 1 PHASE 1

SCALE: 1" = 50'

SC-37

Dist	COUNTY	ROUTE	POST MILES TOTAL PROJECT	SHEET No.	TOTAL SHEETS
04	Ala, CC	680	R11.0/R21.9, RO.0/RO.9	551	1710
			9-29-21		
REGISTERED CIVIL ENGINEER			DATE		
			October 8, 2021		
			PLANS APPROVAL DATE		
WMH CORPORATION 55 South Market St Suite 1200 San Jose, CA 95113			ALAMEDA CTC 1111 Broadway Suite 800 Oakland, CA 94607		

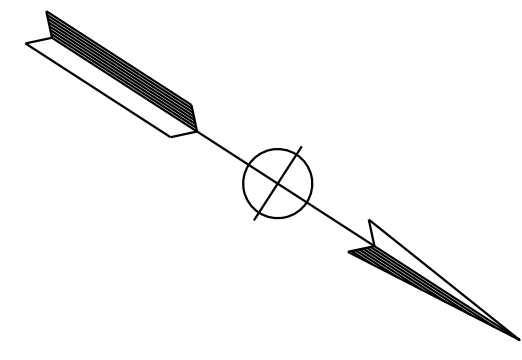

NOTE:
FOR ACCURATE RIGHT OF WAY DATA, CONTACT
RIGHT OF WAY ENGINEERING AT THE DISTRICT OFFICE.

REVISOR	DATE	REVISION
JV	9-29-21	
JAMEY VALDIVIA ERIN MCPHERSON TIMOTHY J. LEE		

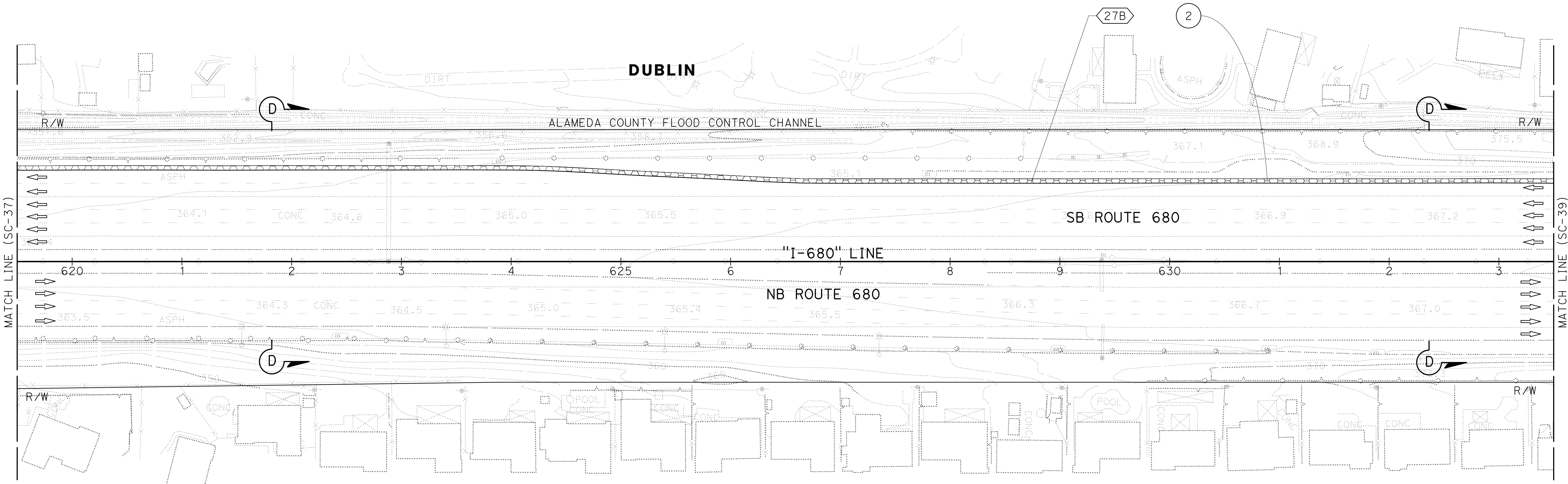

FOR NOTES, ABBREVIATIONS AND
LEGEND, SEE SHEET SC-1 AND SC-5

APPROVED FOR STAGE CONSTRUCTION AND TRAFFIC HANDLING WORK ONLY

STAGE CONSTRUCTION AND TRAFFIC HANDLING PLAN

STAGE 1 PHASE 1

SCALE: 1" = 50'

SC-38

LAST REVISION: DATE PLOTTED => 8-MAR-2022 09-29-21 TIME PLOTTED => 09:44

O:\00300\DRAWING\FINAL_P58E\0420000235ma039.dgn
 STATE OF CALIFORNIA - DEPARTMENT OF TRANSPORTATION
 Et Caltrans®
 CONSULTANT SUPERVISOR: TIMOTHY J. LEE
 CHECKED BY: ERIN McPHERSON
 DESIGNED BY: JAMEY VALDIVIA
 REVISED BY: J.V.
 DATE REVISED: 9-29-21

NOTE:
 FOR ACCURATE RIGHT OF WAY DATA, CONTACT
 RIGHT OF WAY ENGINEERING AT THE DISTRICT OFFICE.

Dist	COUNTY	ROUTE	POST MILES TOTAL PROJECT	SHEET No.	TOTAL SHEETS
04	Ala, CC	680	R11.0/R21.9, RO.0/RO.9	552	1710

REGISTERED CIVIL ENGINEER: *Erin D. McPherson* 9-29-21
 DATE: 9-29-21
 October 8, 2021
 PLANS APPROVAL DATE

REGISTERED PROFESSIONAL ENGINEER
ERIN D. McPHERSON
 No. C91111
 Exp. 3-31-24
 CIVIL
 STATE OF CALIFORNIA

THE STATE OF CALIFORNIA OR ITS OFFICERS OR AGENTS SHALL NOT BE RESPONSIBLE FOR THE ACCURACY OR COMPLETENESS OF SCANNED COPIES OF THIS PLAN SHEET.

WMH CORPORATION 55 South Market St Suite 1200 San Jose, CA 95113	ALAMEDA CTC 1111 Broadway Suite 800 Oakland, CA 94607
---	--

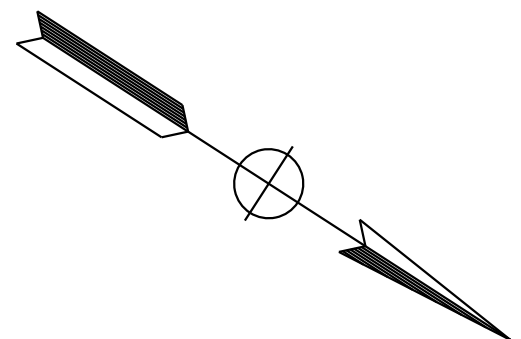

DUBLIN

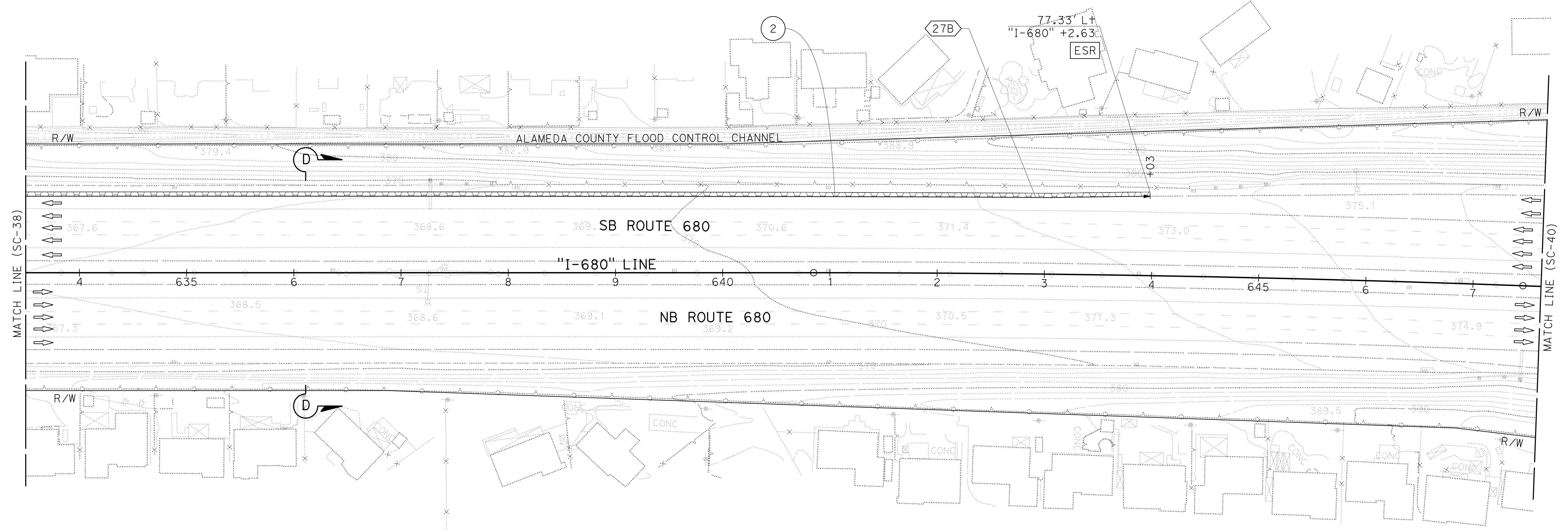

FOR NOTES, ABBREVIATIONS AND
 LEGEND, SEE SHEET SC-1 AND SC-5

APPROVED FOR STAGE CONSTRUCTION AND TRAFFIC HANDLING WORK ONLY

**STAGE CONSTRUCTION
 AND TRAFFIC HANDLING PLAN**

STAGE 1 PHASE 1

SCALE: 1" = 50'

SC-39

LAST REVISION: 09-29-21 09:44 DATE PLOTTED => 8-MAR-2022 TIME PLOTTED => 09:44

Dist	COUNTY	ROUTE	POST MILES TOTAL PROJECT	SHEET No.	TOTAL SHEETS
04	Ala, CC	680	R11.0/R21.9, RO.0/RO.9	553	1710
			9-29-21		
REGISTERED CIVIL ENGINEER			DATE		
October 8, 2021			PLANS APPROVAL DATE		
WMH CORPORATION 55 South Market St Suite 1200 San Jose, CA 95113			ALAMEDA CTC 1111 Broadway Suite 800 Oakland, CA 94607		

NOTE:
FOR ACCURATE RIGHT OF WAY DATA, CONTACT
RIGHT OF WAY ENGINEERING AT THE DISTRICT OFFICE.

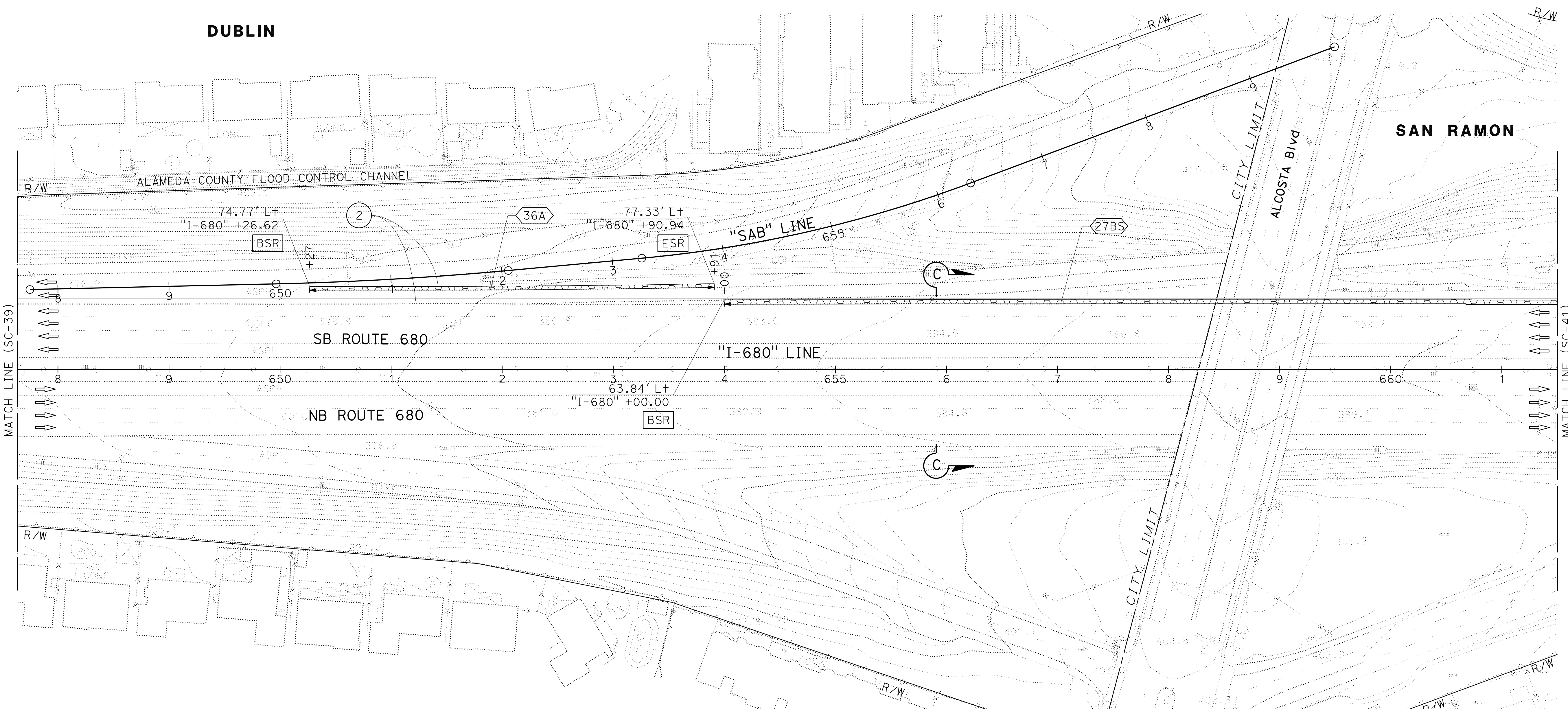
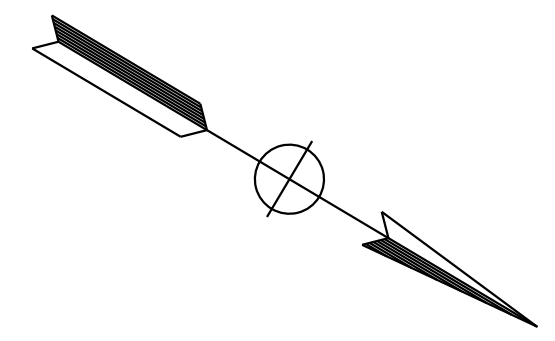

O:\00300\DRAWING\FINAL_P58E\0420000235mo040.dgn
 STATE OF CALIFORNIA - DEPARTMENT OF TRANSPORTATION
 Et Caltrans®
 CONSULTANT SUPERVISOR: JAMEY VALDIVIA
 CONSULTANT: ERIN MCPHERSON
 FUNCTIONAL SUPERVISOR: TIMOTHY J. LEE
 CHECKED BY: ERIN MCPHERSON
 DESIGNED BY: JAMEY VALDIVIA
 REVISIONS: JV 9-29-21

FOR NOTES, ABBREVIATIONS AND
LEGEND, SEE SHEET SC-1 AND SC-5

APPROVED FOR STAGE CONSTRUCTION AND TRAFFIC HANDLING WORK ONLY

STAGE CONSTRUCTION AND TRAFFIC HANDLING PLAN

STAGE 1 PHASE 1

SCALE: 1" = 50'

SC-40

LAST REVISION: 09-29-21 09:44
 DATE PLOTTED: 08-MAR-2022
 TIME PLOTTED: 09:44

Dist	COUNTY	ROUTE	POST MILES TOTAL PROJECT	SHEET No.	TOTAL SHEETS
04	Ala, CC	680	R11.0/R21.9, RO.0/RO.9	554	1710
			9-29-21		
REGISTERED CIVIL ENGINEER			DATE		
October 8, 2021			PLANS APPROVAL DATE		
WMH CORPORATION 55 South Market St Suite 1200 San Jose, CA 95113			ALAMEDA CTC 1111 Broadway Suite 800 Oakland, CA 94607		

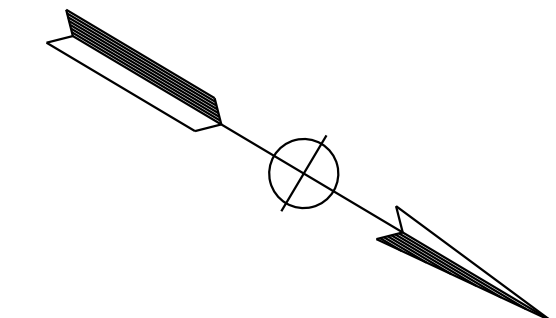

NOTE:
FOR ACCURATE RIGHT OF WAY DATA, CONTACT
RIGHT OF WAY ENGINEERING AT THE DISTRICT OFFICE.

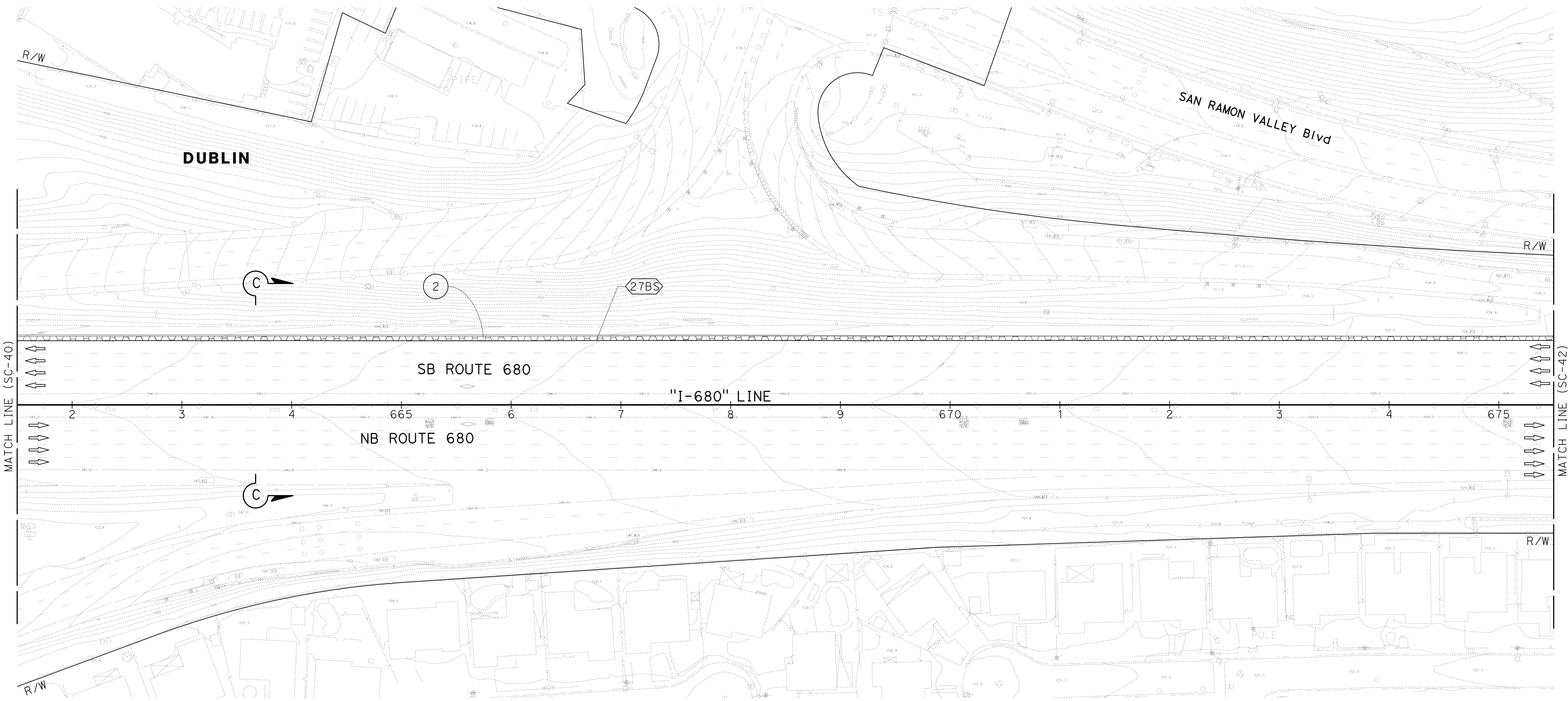

**STAGE CONSTRUCTION
AND TRAFFIC HANDLING PLAN**

STAGE 1 PHASE 1

SCALE: 1" = 50'

SC-41

FOR NOTES, ABBREVIATIONS AND
LEGEND, SEE SHEET SC-1 AND SC-5

APPROVED FOR STAGE CONSTRUCTION AND TRAFFIC HANDLING WORK ONLY

O:\0030\UDRAFT\ING\FINAL_P58E\0420000235ma041.dgn
 STATE OF CALIFORNIA - DEPARTMENT OF TRANSPORTATION
 Et Caltrans®
 CONSULTANT - FUNCTIONAL SUPERVISOR: TIMOTHY J. LEE
 CALCULATED/DESIGNED BY: JAMEY VALDIVIA
 CHECKED BY: ERIN MCPHERSON
 REVISED BY: JV
 DATE REVISED: 9-29-21

Dist	COUNTY	ROUTE	POST MILES TOTAL PROJECT	SHEET No.	TOTAL SHEETS
04	Ala, CC	680	R11.0/R21.9, R0.0/R0.9	555	1710

<i>Erin D. McPherson</i>	9-29-21
REGISTERED CIVIL ENGINEER	DATE

October 8, 2021
PLANS APPROVAL DATE

REGISTERED PROFESSIONAL ENGINEER ERIN D. McPHERSON No. C91111 Exp. 3-31-24 CIVIL STATE OF CALIFORNIA
--

WMH CORPORATION 55 South Market St Suite 1200 San Jose, CA 95113	ALAMEDA CTC 1111 Broadway Suite 800 Oakland, CA 94607
---	--

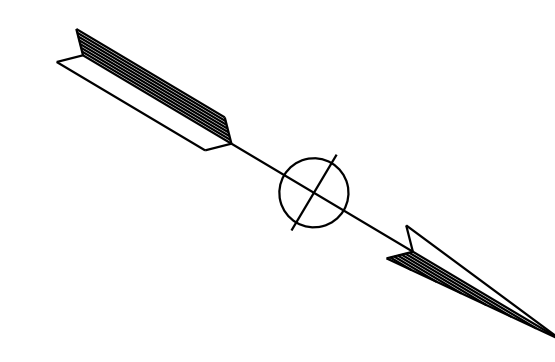

NOTE:
FOR ACCURATE RIGHT OF WAY DATA, CONTACT
RIGHT OF WAY ENGINEERING AT THE DISTRICT OFFICE.

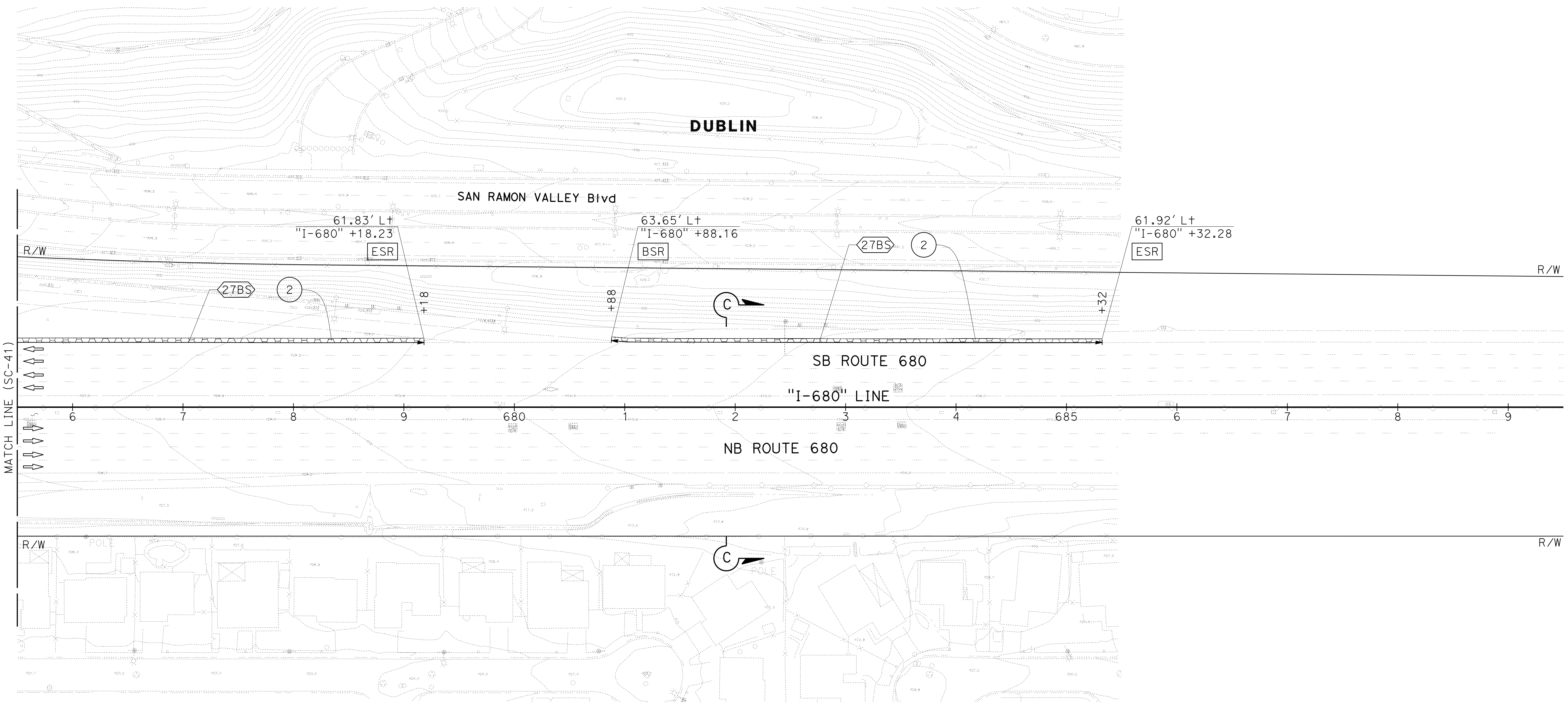

O:\00300\DRAWING\FINAL_P58E\0420000235mo042.dgn
 STATE OF CALIFORNIA - DEPARTMENT OF TRANSPORTATION
 Et Caltrans®
 CONSULTANT SUPERVISOR: JAMEY VALDIVIA
 CHECKED BY: ERIN McPHERSON
 CALCULATED-DESIGNED BY: ERIN McPHERSON
 REVISOR: JAMES VALDIVIA
 DATE: 9-29-21
 CONSULTANT: JAMES VALDIVIA
 SUPERVISOR: TIMOTHY J. LEE

FOR NOTES, ABBREVIATIONS AND
LEGEND, SEE SHEET SC-1 AND SC-5

APPROVED FOR STAGE CONSTRUCTION AND TRAFFIC HANDLING WORK ONLY



STAGE CONSTRUCTION AND TRAFFIC HANDLING PLAN

STAGE 1 PHASE 1

SCALE: 1" = 50'

SC-42

LAST REVISION: DATE PLOTTED => 8-MAR-2022
 09-29-21 TIME PLOTTED => 09:45

Dist	COUNTY	ROUTE	POST MILES TOTAL PROJECT	SHEET No.	TOTAL SHEETS
04	Ala, CC	680	R11.0/R21.9, RO.0/RO.9	556	1710
 REGISTERED CIVIL ENGINEER			9-29-21	DATE	
October 8, 2021 PLANS APPROVAL DATE					
WMH CORPORATION 55 South Market St Suite 1200 San Jose, CA 95113			ALAMEDA CTC 1111 Broadway Suite 800 Oakland, CA 94607		

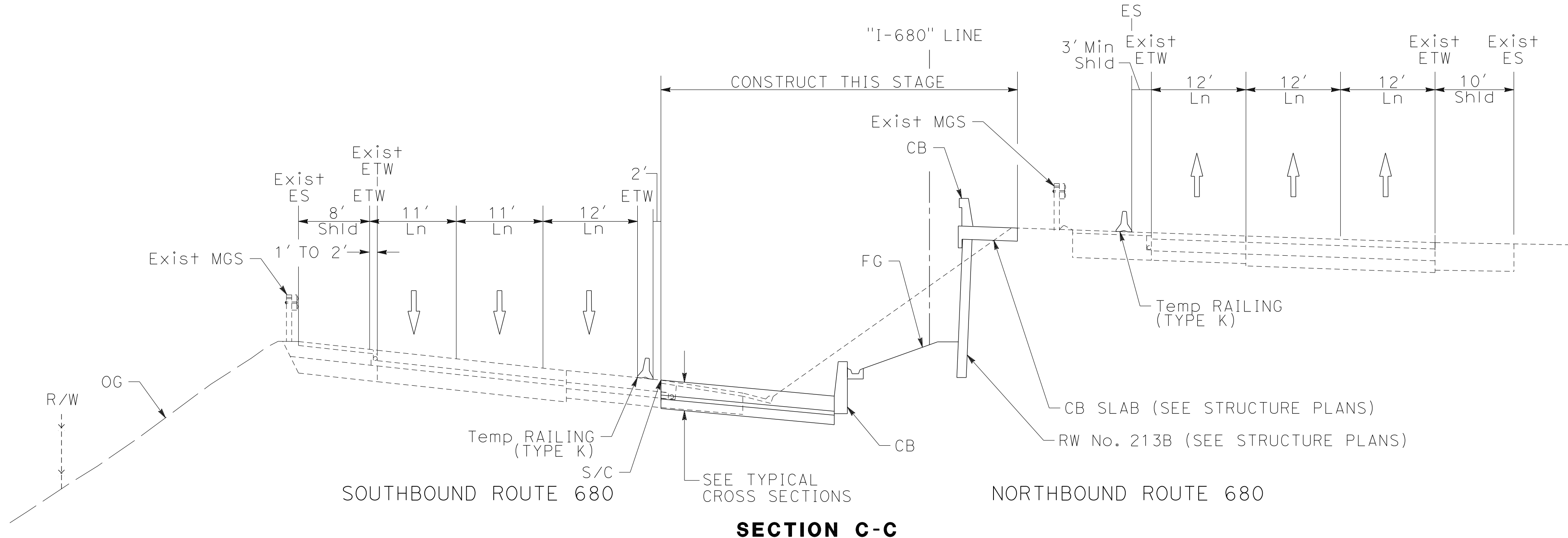

SECTION C-C

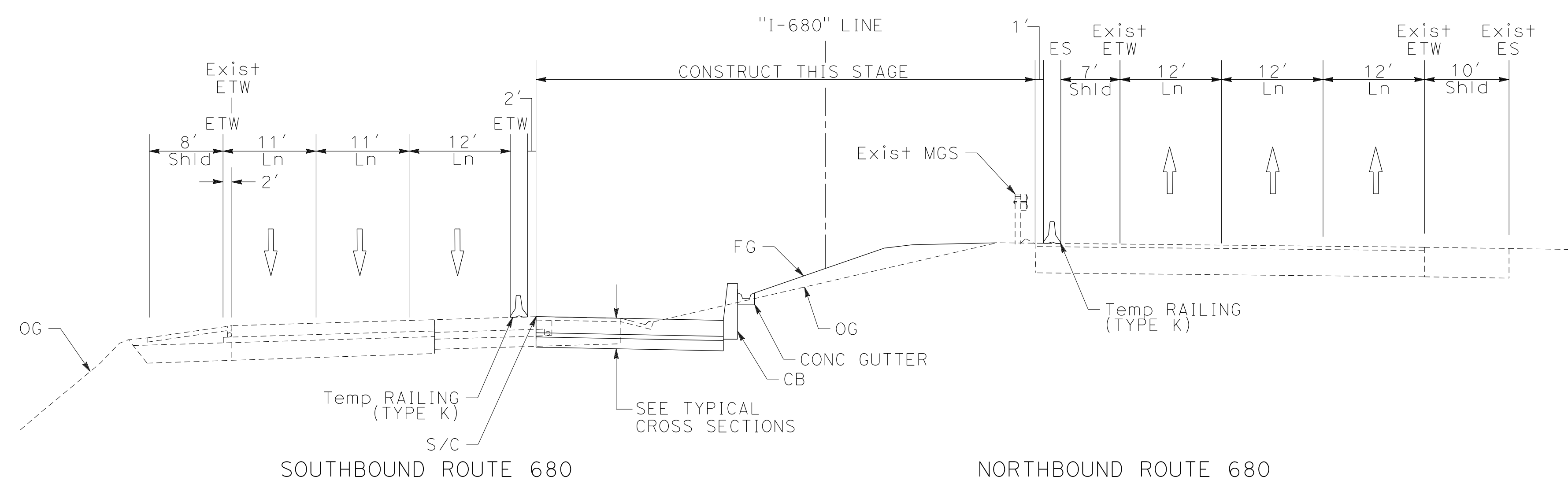

SECTION B-B

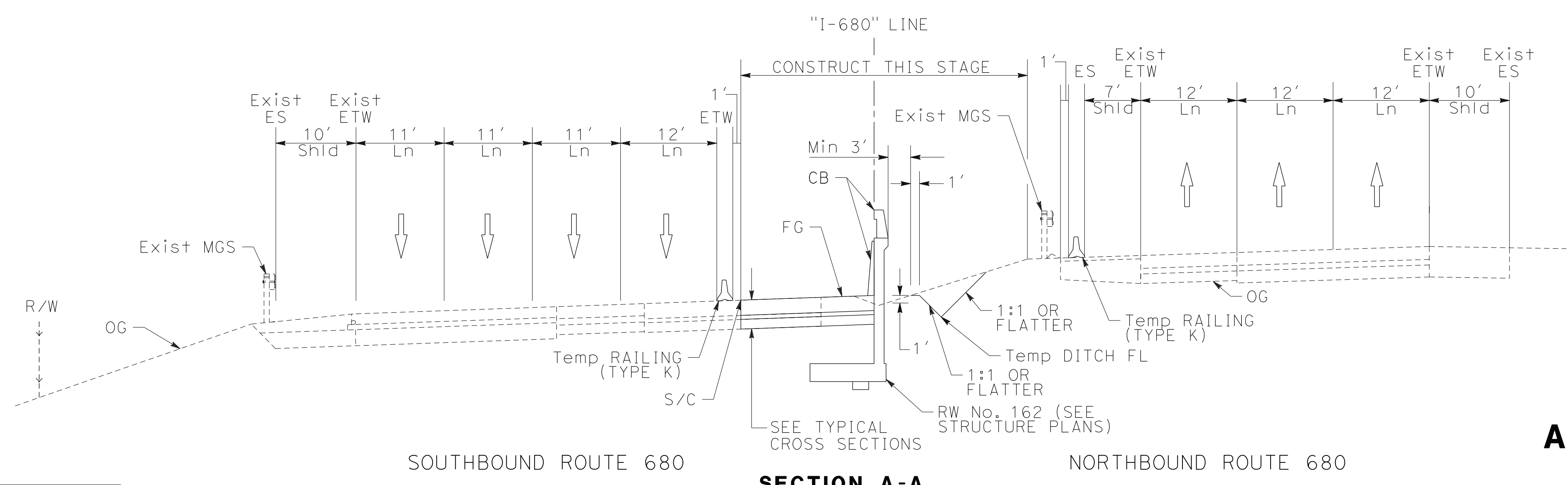

SECTION A-A



FOR NOTES, ABBREVIATIONS AND LEGEND, SEE SHEET SC-1 AND SC-47

STAGE CONSTRUCTION AND TRAFFIC HANDLING PLAN
STAGE 1 PHASE 2A
 NO SCALE

SC-43

X:\680_SB_EXPRESS\000_CAD\Submit\11\11\CADD_submit\11\11\0420000235ma043.dgn
 STATE OF CALIFORNIA - DEPARTMENT OF TRANSPORTATION
 CONSULTANT: JAMEY VALDIVIA, ERIN MCPHERSON
 CALCULATED/DESIGNED BY: JAMES VALDIVIA, ERIN MCPHERSON
 CHECKED BY: JAMES VALDIVIA, ERIN MCPHERSON
 SUPERVISOR: TIMOTHY J. LEE
 DATE: 9-29-21

LAST REVISION: DATE PLOTTED => 3/18/2022, 09-29-21 TIME PLOTTED => 4:50:25 PM

Dist	COUNTY	ROUTE	POST MILES TOTAL PROJECT	SHEET No.	TOTAL SHEETS
04	Ala, CC	680	R11.0/R21.9, RO.0/RO.9	557	1710
		 REGISTERED CIVIL ENGINEER DATE 9-29-21			
October 8, 2021 PLANS APPROVAL DATE					
<small>THE STATE OF CALIFORNIA OR ITS OFFICERS OR AGENTS SHALL NOT BE RESPONSIBLE FOR THE ACCURACY OR COMPLETENESS OF SCANNED COPIES OF THIS PLAN SHEET.</small>					
WMH CORPORATION 55 South Market St Suite 1200 San Jose, CA 95113			ALAMEDA CTC 1111 Broadway Suite 800 Oakland, CA 94607		

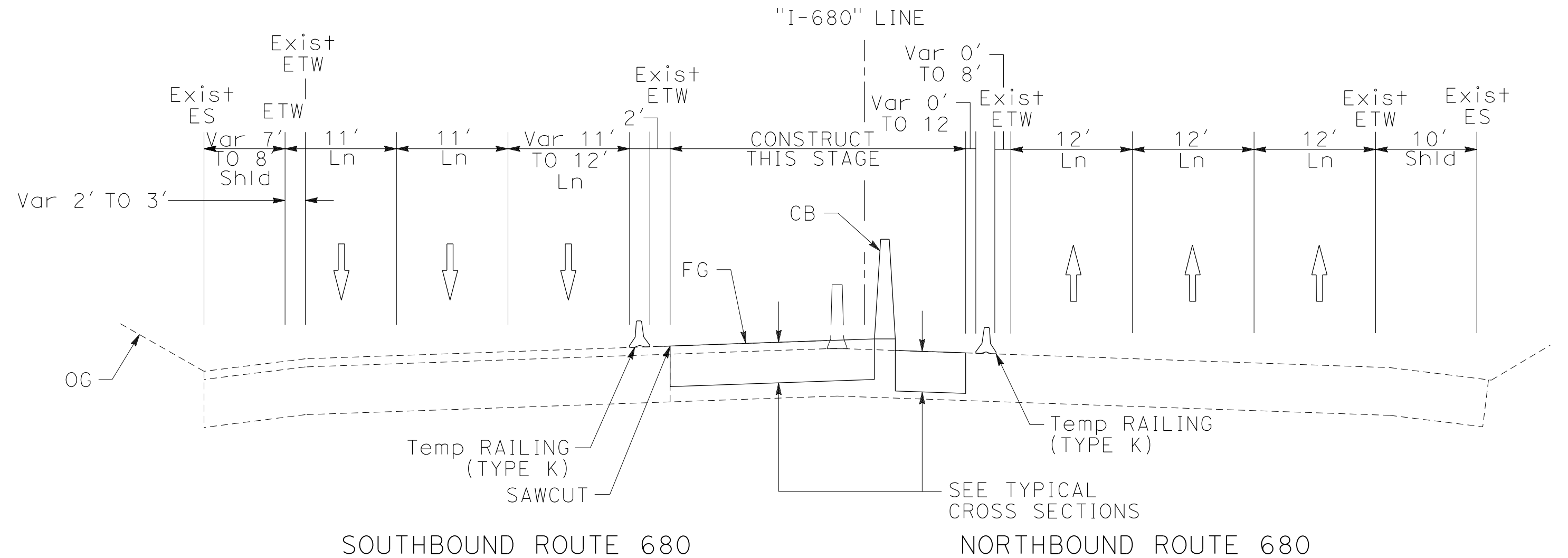

SECTION F-F

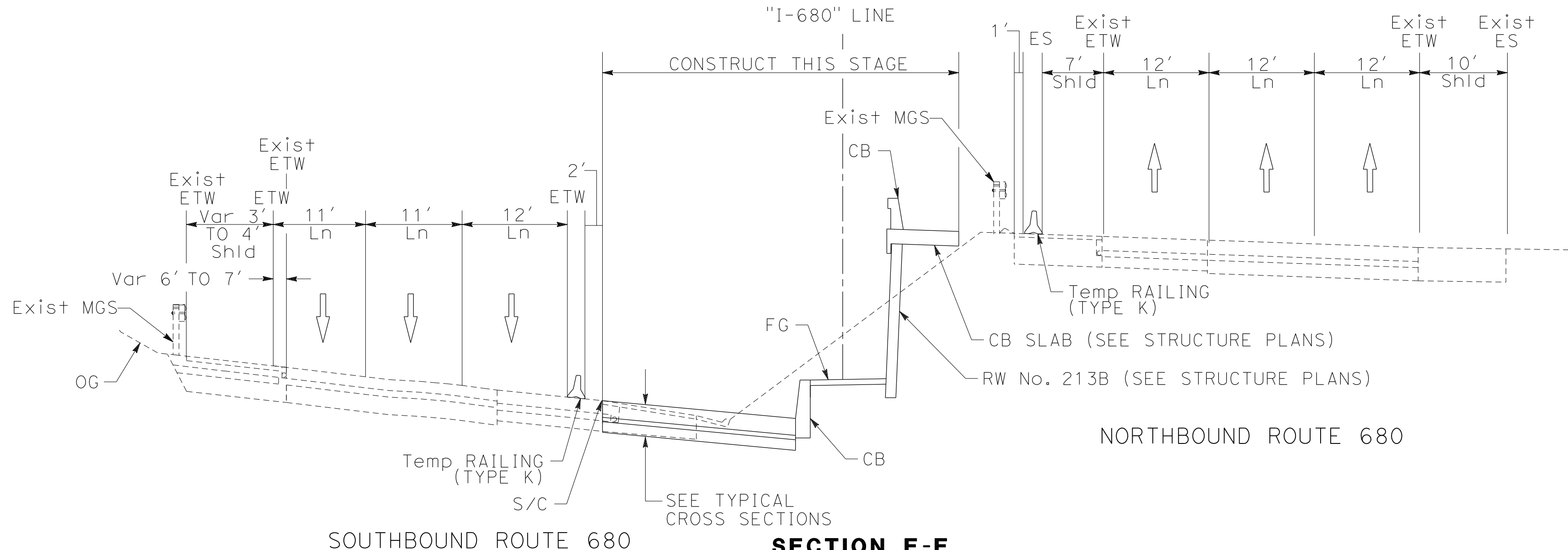

SECTION E-E

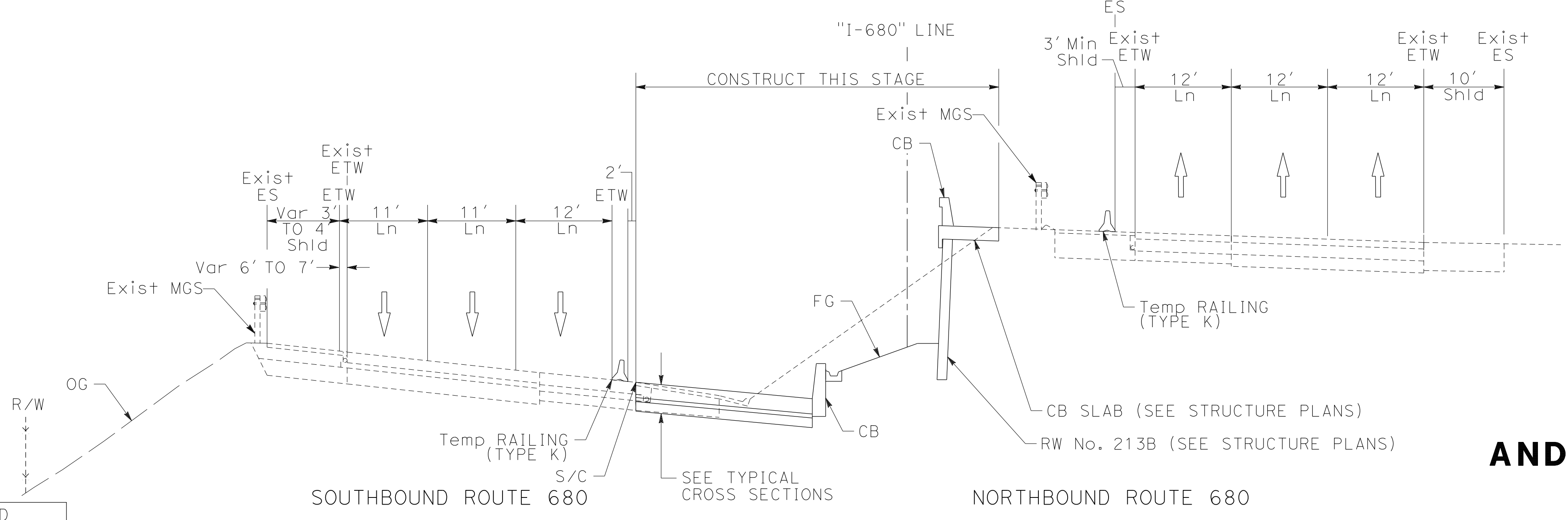

SECTION D-D

**STAGE CONSTRUCTION
 AND TRAFFIC HANDLING PLAN**
STAGE 1 PHASE 2A
 NO SCALE

SC-44

FOR NOTES, ABBREVIATIONS AND LEGEND, SEE SHEET SC-1 AND SC-47

X:\680_SB_EXPRESS\000_CADD\Submittal\CADD_submittal\0420000235ma044.dgn
 STATE OF CALIFORNIA - DEPARTMENT OF TRANSPORTATION
 CONSULTANT: JAMEY VALDIVIA, ERIN MCPHERSON
 CALCULATED/DESIGNED BY: JAV, 9-29-21
 REVISIONS: REVISOR: JAV, DATE: 9-29-21
 SUPERVISOR: TIMOTHY J. LEE
 EtCaltrans

USERNAME => charliec
 DGN FILE => 0420000235ma044.dgn

RELATIVE BORDER SCALE IS IN INCHES



UNIT 0733

PROJECT NUMBER & PHASE 04200002351

LAST REVISION: 09-29-21
 DATE PLOTTED => 3/18/2022
 TIME PLOTTED => 4:50:29 PM

Dist	COUNTY	ROUTE	POST MILES TOTAL PROJECT	SHEET No.	TOTAL SHEETS
04	Ala, CC	680	R11.0/R21.9, RO.0/RO.9	558	1710
			9-29-21		
REGISTERED CIVIL ENGINEER			DATE		
October 8, 2021			PLANS APPROVAL DATE		
WMH CORPORATION 55 South Market St Suite 1200 San Jose, CA 95113			ALAMEDA CTC 1111 Broadway Suite 800 Oakland, CA 94607		

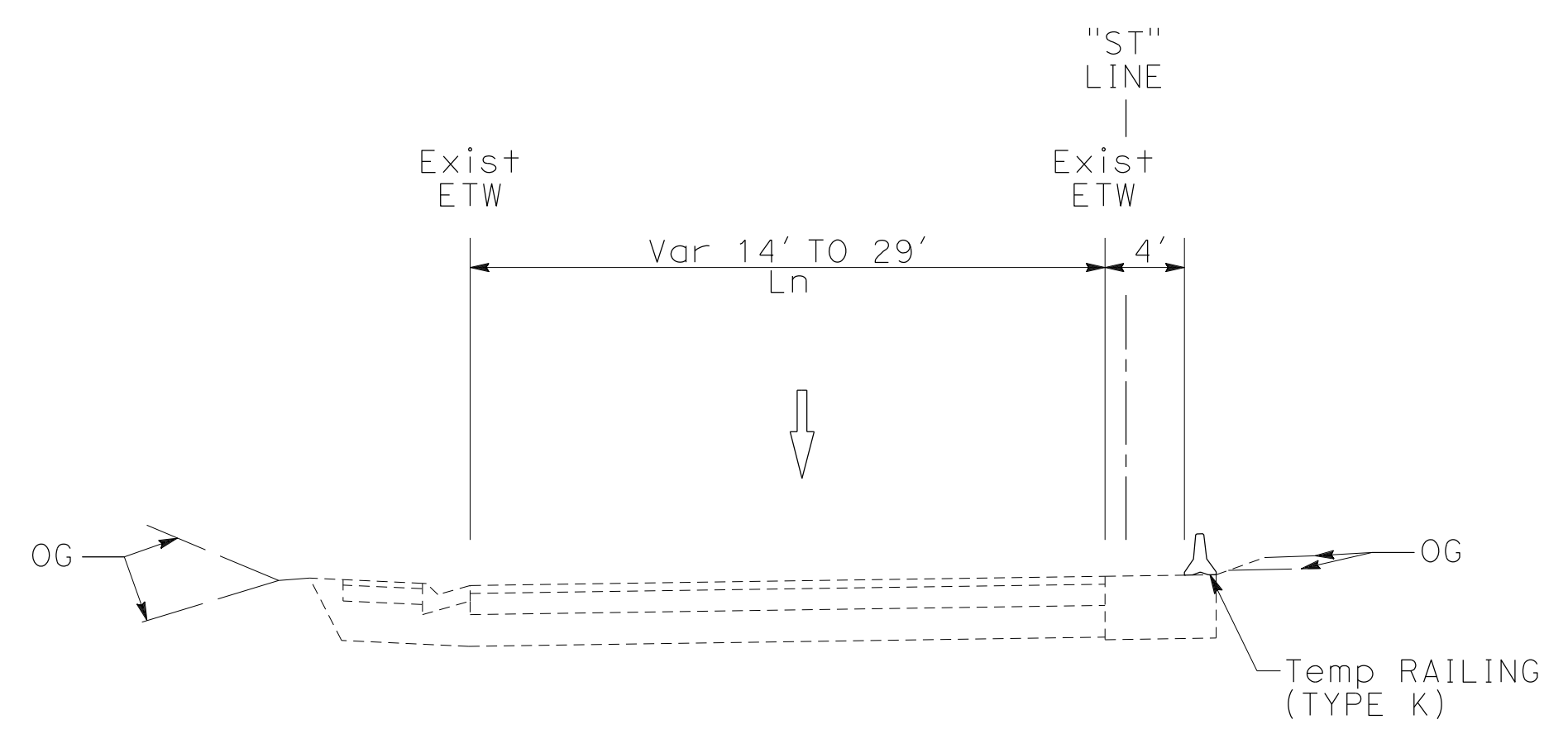

SB ROUTE 680 SUNOL BLVD OFF RAMP
SECTION H-H

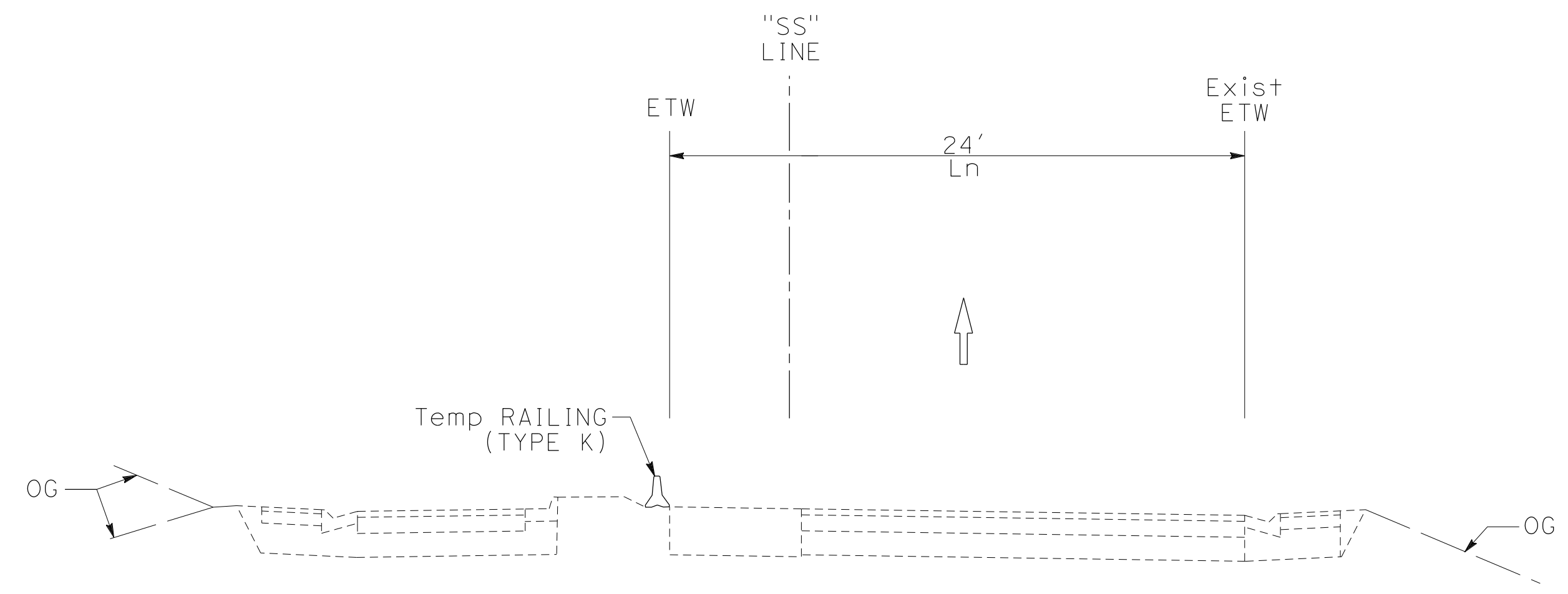

SB ROUTE 680 SUNOL BLVD ON RAMP
SECTION G-G

**STAGE CONSTRUCTION
AND TRAFFIC HANDLING PLAN**
STAGE 1 PHASE 2A
NO SCALE

SC-45

FOR NOTES, ABBREVIATIONS AND
LEGEND, SEE SHEET SC-1 AND SC-47

CALCULATED-DESIGNED BY	CHECKED BY	CONSULTANT FUNCTIONAL SUPERVISOR	DEPARTMENT OF TRANSPORTATION
JAMEY VALDIVIA	ERIN MCPHERSON	TIMOTHY J. LEE	STATE OF CALIFORNIA
REVISOR	DATE	REVISION	
JV	9-29-21		

LAST REVISION DATE PLOTTED => 3/18/2022 09-29-21 TIME PLOTTED => 4:50:32 PM

Dist	COUNTY	ROUTE	POST MILES TOTAL PROJECT	SHEET No.	TOTAL SHEETS
04	Ala, CC	680	R11.0/R21.9, R0.0/R0.9	559	1710
			9-29-21		
REGISTERED CIVIL ENGINEER			DATE		
			October 8, 2021		
			PLANS APPROVAL DATE		
<small>THE STATE OF CALIFORNIA OR ITS OFFICERS OR AGENTS SHALL NOT BE RESPONSIBLE FOR THE ACCURACY OR COMPLETENESS OF SCANNED COPIES OF THIS PLAN SHEET.</small>					
WMH CORPORATION 55 South Market St Suite 1200 San Jose, CA 95113			ALAMEDA CTC 1111 Broadway Suite 800 Oakland, CA 94607		

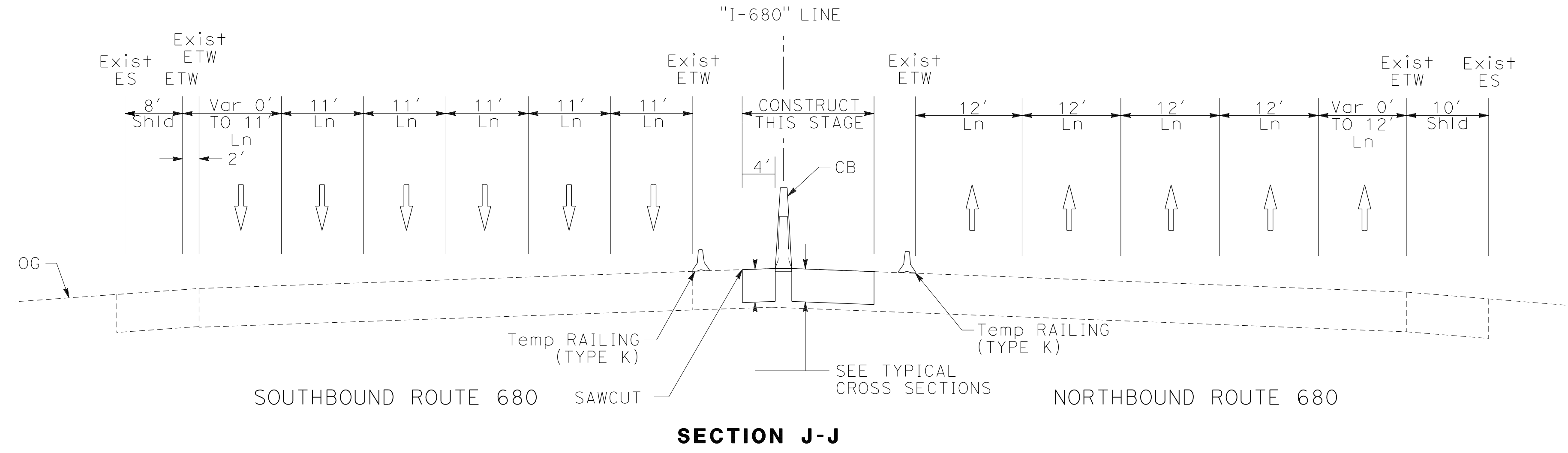

SECTION J-J

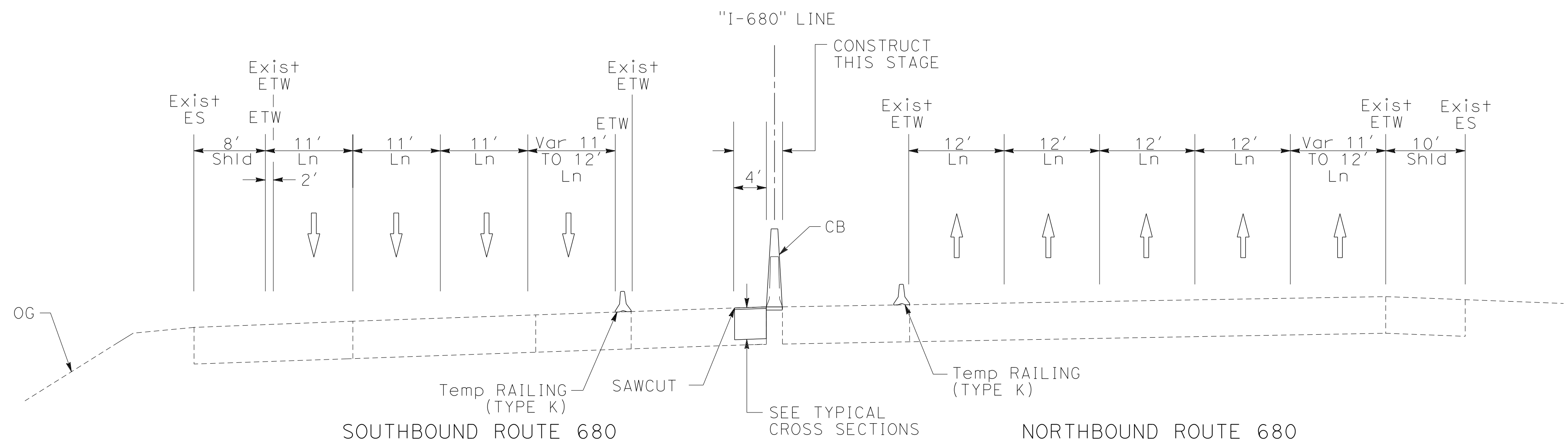

SECTION I-I

**STAGE CONSTRUCTION
AND TRAFFIC HANDLING PLAN
STAGE 1 PHASE 2A**

NO SCALE

SC-46

FOR NOTES, ABBREVIATIONS AND LEGEND, SEE SHEET SC-1 AND SC-47

DESIGNED BY	JAMEY VALDIVIA
CHECKED BY	ERIN MCPHERSON
DESIGNED BY	ERIN MCPHERSON
CHECKED BY	JAMEY VALDIVIA
FUNCTIONAL SUPERVISOR	TIMOTHY J. LEE
CONSULTANT	DEPARTMENT OF TRANSPORTATION
STATE OF CALIFORNIA	DEPARTMENT OF TRANSPORTATION

Dist	COUNTY	ROUTE	POST MILES TOTAL PROJECT	SHEET No.	TOTAL SHEETS
04	Ala, CC	680	R11.0/R21.9, RO.0/RO.9	560	1710
			9-29-21		
ERIN D. McPHERSON REGISTERED CIVIL ENGINEER			DATE		
			October 8, 2021	PLANS APPROVAL DATE	
<small>THE STATE OF CALIFORNIA OR ITS OFFICERS OR AGENTS SHALL NOT BE RESPONSIBLE FOR THE ACCURACY OR COMPLETENESS OF SCANNED COPIES OF THIS PLAN SHEET.</small>					
WMH CORPORATION 55 South Market St Suite 1200 San Jose, CA 95113			ALAMEDA CTC 1111 Broadway Suite 800 Oakland, CA 94607		



NOTES:

- FOR ACCURATE RIGHT OF WAY DATA, CONTACT RIGHT OF WAY ENGINEERING AT THE DISTRICT OFFICE.
- IF CONSTRUCTION OF INSIDE WIDENING WORK NORTH OF HAPPY VALLEY ROAD IS COMPLETED BEFORE COMPLETION OF CONSTRUCTION SOUTH OF HAPPY VALEY ROAD, STAGE 2 WORK NORTH OF HAPPY VALLEY ROAD MUST BE STARTED WHILE THE STAGE 1 PHASE 2A WORK SOUTH OF HAPPY VALLEY ROAD IS IN PROGRESS. REFER TO STRIPING TRANSITION DETAIL ON SHEET SD-3.

STAGE 1 PHASE 2A CONSTRUCTION:

- CONSTRUCT WALL No. 162.
- CONSTRUCT WALL No. 213A.
- CONSTRUCT WALL No. 213B.
- CONSTRUCT INSIDE WIDENING, PROPOSED DRAINAGE, MEDIAN BARRIER, ELECTRICAL CONDUIT, AND LIGHTING.
- CONSTRUCT OVERHEAD SIGN.
- INSTALL ELECTRICAL CONDUIT.

STAGE 1 PHASE 2A TRAFFIC:

- SHIFT SOUTHBOUND 680 TRAFFIC TOWARD OUTSIDE SHOULDER.
- MAINTAIN EXISTING LANE NUMBER THROUGH WORK AREAS.
- ALL CONSTRUCTION ACCESS SHALL BE FROM SB 680 TO ALLOW FOR CONCURRENT NORTHBOUND REHAB WORK.

STAGE 1 PHASE 2A DRAINAGE:

CONSTRUCT DRAINAGE SYSTEM **2**, THEN
 CONSTRUCT DITCH BEHIND WALL #162. SEE STAGING TYPICAL FOR DETAILS.
 OMIT SYSTEMS **1** & **3**
 CONSTRUCT INTERIOR MEDIAN DRAINAGE AS SHOWN FROM APPROX. STA "I-680" 204+80 TO "I-680" 650+00

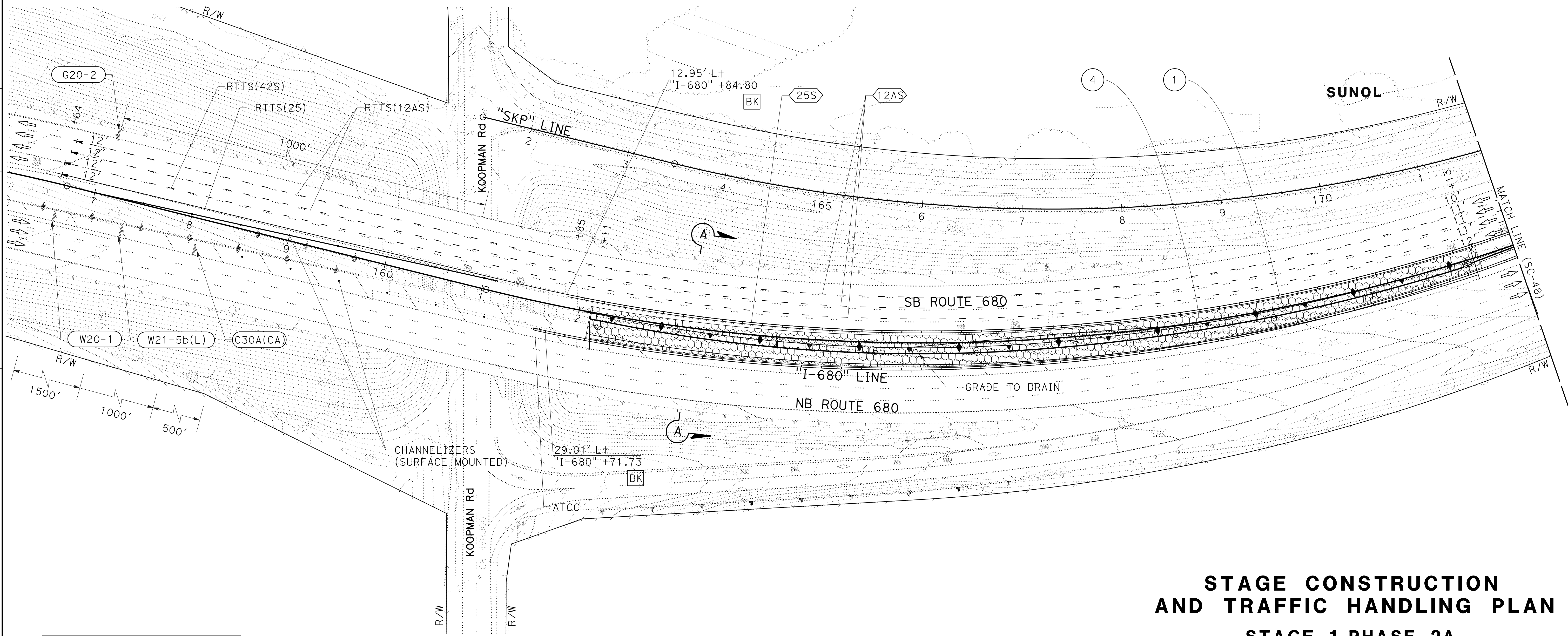
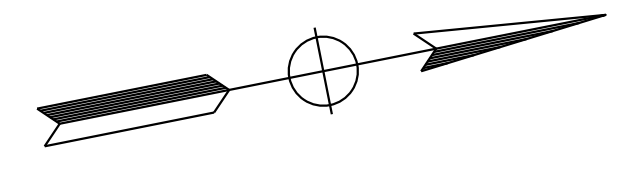

FOR NOTES, ABBREVIATIONS AND LEGEND, SEE SHEET SC-1

APPROVED FOR STAGE CONSTRUCTION AND TRAFFIC HANDLING WORK ONLY

STAGE CONSTRUCTION AND TRAFFIC HANDLING PLAN

STAGE 1 PHASE 2A

SCALE: 1" = 50'

SC-47

O:\00300\DRAWING\FINAL_P58E\0420000235ma047.dgn

STATE OF CALIFORNIA - DEPARTMENT OF TRANSPORTATION	CONSULTANT	FUNCTIONAL SUPERVISOR	CALCULATED/DESIGNED BY	REVISOR	DATE
	TIMOTHY J. LEE	JAMEY VALDIVIA	ERIN McPHERSON	JV	9-29-21

LAST REVISION: DATE PLOTTED => 8-MAR-2022 TIME PLOTTED => 09:45

Dist	COUNTY	ROUTE	POST MILES TOTAL PROJECT	SHEET No.	TOTAL SHEETS
04	Ala, CC	680	R11.0/R21.9, RO.0/RO.9	561	1710
			9-29-21		
ERIN D. McPHERSON			DATE		
REGISTERED CIVIL ENGINEER					
October 8, 2021			PLANS APPROVAL DATE		
<small>THE STATE OF CALIFORNIA OR ITS OFFICERS OR AGENTS SHALL NOT BE RESPONSIBLE FOR THE ACCURACY OR COMPLETENESS OF SCANNED COPIES OF THIS PLAN SHEET.</small>					
WMH CORPORATION 55 South Market St Suite 1200 San Jose, CA 95113			ALAMEDA CTC 1111 Broadway Suite 800 Oakland, CA 94607		

NOTE:
FOR ACCURATE RIGHT OF WAY DATA, CONTACT
RIGHT OF WAY ENGINEERING AT THE DISTRICT OFFICE.

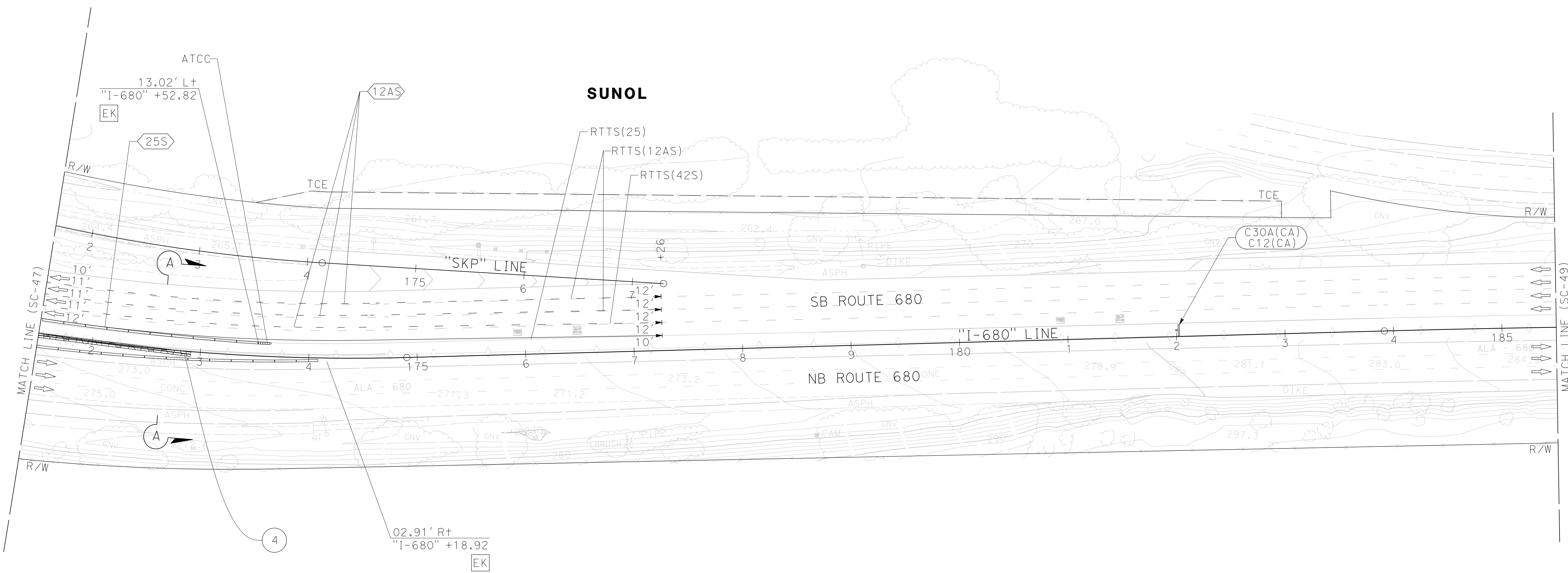
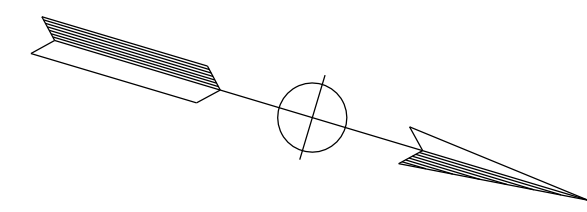

X:\680_SB_EXPRESS\000_CAD\Submittal\11\11\CADD_submittal\0420000235ma048.dgn
 STATE OF CALIFORNIA - DEPARTMENT OF TRANSPORTATION
 CONSULTANT FUNCTIONAL SUPERVISOR
 JAMEY VALDIVIA
 ERIN MCPHERSON
 TIMOTHY J. LEE
 REVISOR
 DATE REVISOR
 9-29-21
 9-29-21
 9-29-21

FOR NOTES, ABBREVIATIONS AND
LEGEND, SEE SHEET SC-1 AND SC-47

APPROVED FOR STAGE CONSTRUCTION AND TRAFFIC HANDLING WORK ONLY

**STAGE CONSTRUCTION
AND TRAFFIC HANDLING PLAN**
STAGE 1 PHASE 2A
 SCALE: 1" = 50'
SC-48

LAST REVISION: 09-29-21
 DATE PLOTTED => 3/18/2022
 TIME PLOTTED => 4:30:45 PM

Dist	COUNTY	ROUTE	POST MILES TOTAL PROJECT	SHEET No.	TOTAL SHEETS
04	Ala, CC	680	R11.0/R21.9, R0.0/R0.9	562	1710
			9-29-21		
REGISTERED CIVIL ENGINEER			DATE		
October 8, 2021			PLANS APPROVAL DATE		
<small>THE STATE OF CALIFORNIA OR ITS OFFICERS OR AGENTS SHALL NOT BE RESPONSIBLE FOR THE ACCURACY OR COMPLETENESS OF SCANNED COPIES OF THIS PLAN SHEET.</small>					
WMH CORPORATION 55 South Market St Suite 1200 San Jose, CA 95113			ALAMEDA CTC 1111 Broadway Suite 800 Oakland, CA 94607		

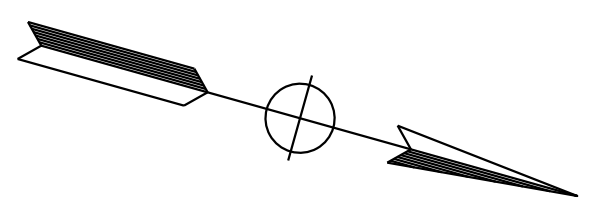

NOTE:
FOR ACCURATE RIGHT OF WAY DATA, CONTACT
RIGHT OF WAY ENGINEERING AT THE DISTRICT OFFICE.

DESIGNED BY	JV
DATE	9-29-21
REVISOR	
DATE	
DESIGNED BY	JAMEY VALDIVIA
CHECKED BY	ERIN MCPHERSON
DESIGNED BY	
CHECKED BY	
CONSULTANT SUPERVISOR	TIMOTHY J. LEE
FUNCTIONAL SUPERVISOR	
DESIGNED BY	
CHECKED BY	

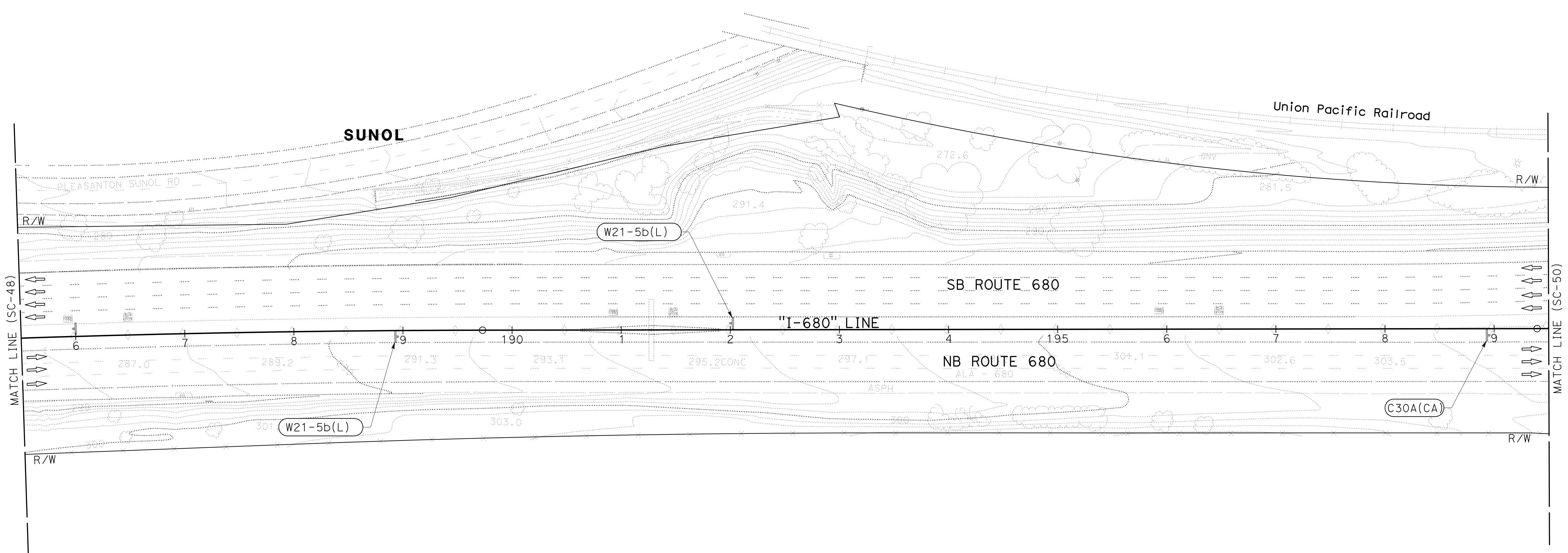

FOR NOTES, ABBREVIATIONS AND
LEGEND, SEE SHEET SC-1 AND SC-47

APPROVED FOR STAGE CONSTRUCTION AND TRAFFIC HANDLING WORK ONLY

**STAGE CONSTRUCTION
AND TRAFFIC HANDLING PLAN**
STAGE 1 PHASE 2A
SCALE: 1" = 50'
SC-49

LAST REVISION: 09-29-21 09:45 DATE PLOTTED => 8-MAR-2022 TIME PLOTTED => 09:45

Dist	COUNTY	ROUTE	POST MILES TOTAL PROJECT	SHEET No.	TOTAL SHEETS
04	Ala, CC	680	R11.0/R21.9, R0.0/R0.9	563	1710
			9-29-21		
REGISTERED CIVIL ENGINEER			DATE		
October 8, 2021			PLANS APPROVAL DATE		
WMH CORPORATION 55 South Market St Suite 1200 San Jose, CA 95113			ALAMEDA CTC 1111 Broadway Suite 800 Oakland, CA 94607		

NOTE:
FOR ACCURATE RIGHT OF WAY DATA, CONTACT
RIGHT OF WAY ENGINEERING AT THE DISTRICT OFFICE.

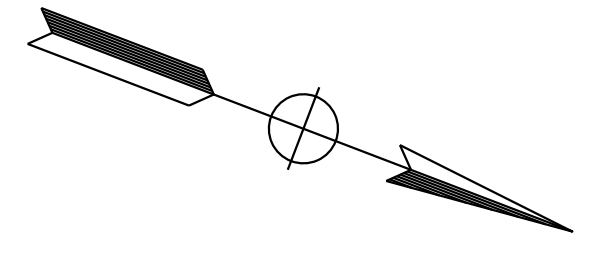

REVISOR	DATE	REVISION
JV	9-29-21	
JAMEY VALDIVIA	ERIN MCPHERSON	
CALCULATED-DESIGNED BY	CHECKED BY	
TIMOTHY J. LEE		
CONSULTANT FUNCTIONAL SUPERVISOR		
DEPARTMENT OF TRANSPORTATION		

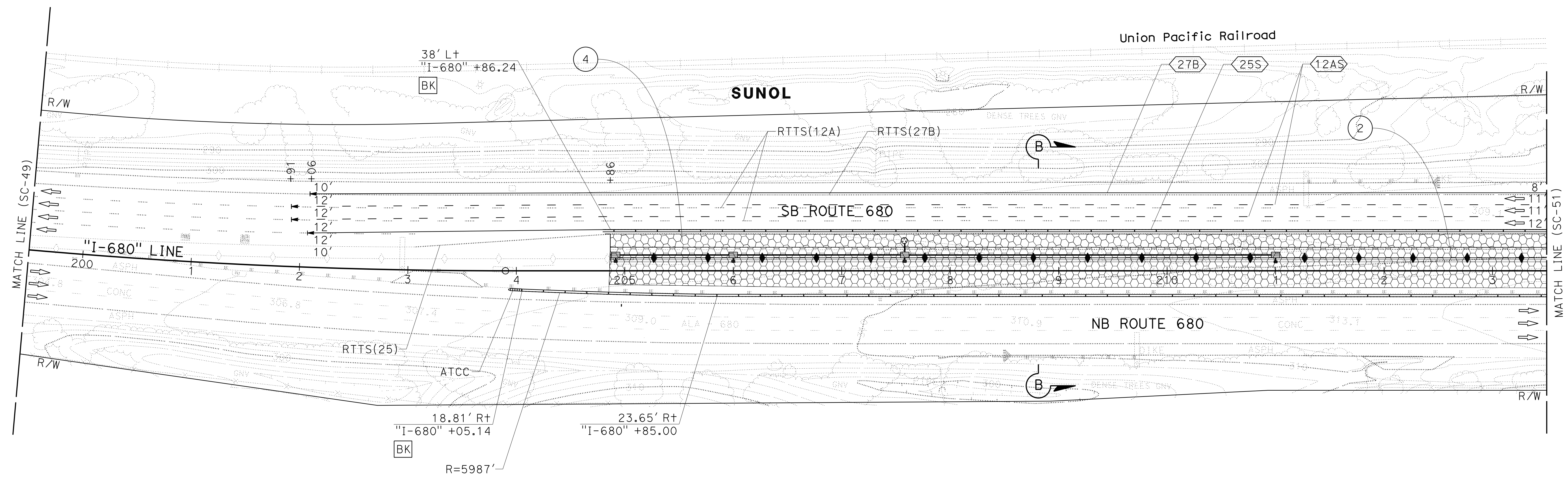

FOR NOTES, ABBREVIATIONS AND
LEGEND, SEE SHEET SC-1 AND SC-47

APPROVED FOR STAGE CONSTRUCTION AND TRAFFIC HANDLING WORK ONLY

**STAGE CONSTRUCTION
AND TRAFFIC HANDLING PLAN**
STAGE 1 PHASE 2A
SCALE: 1" = 50'
SC-50

LAST REVISION: DATE PLOTTED => 8-MAR-2022 TIME PLOTTED => 09:45

Dist	COUNTY	ROUTE	POST MILES TOTAL PROJECT	SHEET No.	TOTAL SHEETS
04	Ala, CC	680	R11.0/R21.9, RO.0/RO.9	564	1710
			9-29-21		
REGISTERED CIVIL ENGINEER			DATE		
October 8, 2021			PLANS APPROVAL DATE		
WMH CORPORATION 55 South Market St Suite 1200 San Jose, CA 95113			ALAMEDA CTC 1111 Broadway Suite 800 Oakland, CA 94607		

NOTE:
FOR ACCURATE RIGHT OF WAY DATA, CONTACT
RIGHT OF WAY ENGINEERING AT THE DISTRICT OFFICE.

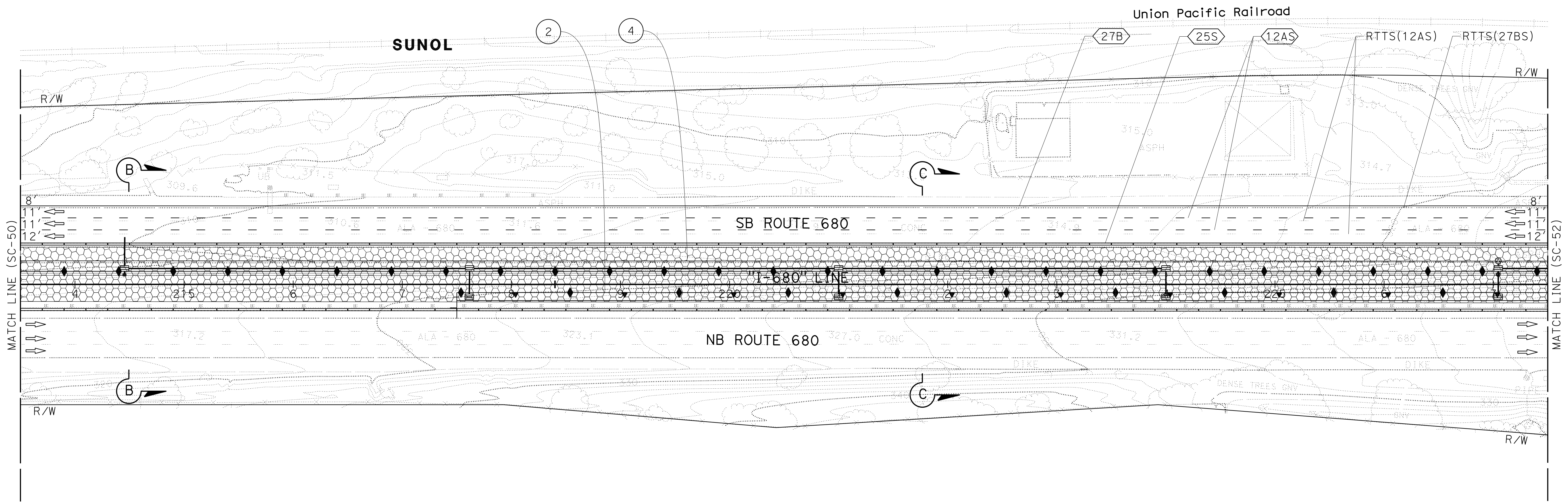
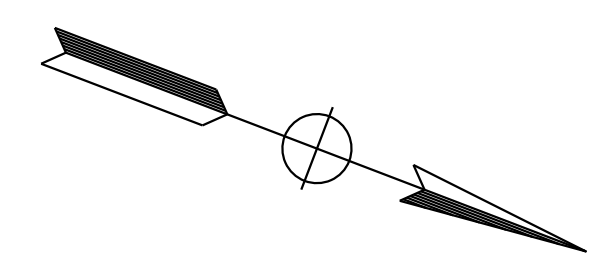

**STAGE CONSTRUCTION
AND TRAFFIC HANDLING PLAN**
STAGE 1 PHASE 2A
SCALE: 1" = 50'
SC-51

FOR NOTES, ABBREVIATIONS AND
LEGEND, SEE SHEET SC-1 AND SC-47

APPROVED FOR STAGE CONSTRUCTION AND TRAFFIC HANDLING WORK ONLY

STATE OF CALIFORNIA - DEPARTMENT OF TRANSPORTATION	CONSULTANT	FUNCTIONAL SUPERVISOR	CALCULATED-DESIGNED BY	REVISOR	DATE
	TIMOTHY J. LEE	JAMEY VALDIVIA	ERIN MCPHERSON	JV	9-29-21

Dist	COUNTY	ROUTE	POST MILES TOTAL PROJECT	SHEET No.	TOTAL SHEETS
04	Ala, CC	680	R11.0/R21.9, RO.0/RO.9	565	1710
			REGISTERED CIVIL ENGINEER	DATE	
			ERIN D. McPHERSON	9-29-21	
			PLANS APPROVAL DATE		
			October 8, 2021		
<small>THE STATE OF CALIFORNIA OR ITS OFFICERS OR AGENTS SHALL NOT BE RESPONSIBLE FOR THE ACCURACY OR COMPLETENESS OF SCANNED COPIES OF THIS PLAN SHEET.</small>					
WMH CORPORATION 55 South Market St Suite 1200 San Jose, CA 95113			ALAMEDA CTC 1111 Broadway Suite 800 Oakland, CA 94607		

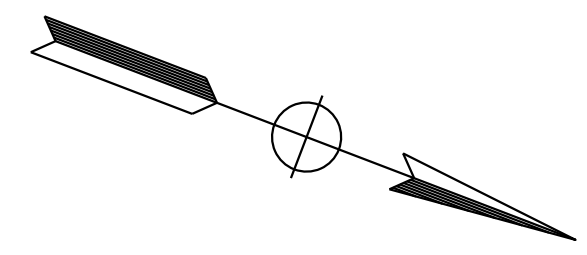

NOTE:
 FOR ACCURATE RIGHT OF WAY DATA, CONTACT
 RIGHT OF WAY ENGINEERING AT THE DISTRICT OFFICE.

STATE OF CALIFORNIA - DEPARTMENT OF TRANSPORTATION	CONSULTANT - FUNCTIONAL SUPERVISOR	DESIGNED BY	REVISOR	DATE
Ernst & Young	TIMOTHY J. LEE	JAMEY VALDIVIA	JV	9-29-21
		ERIN McPHERSON		

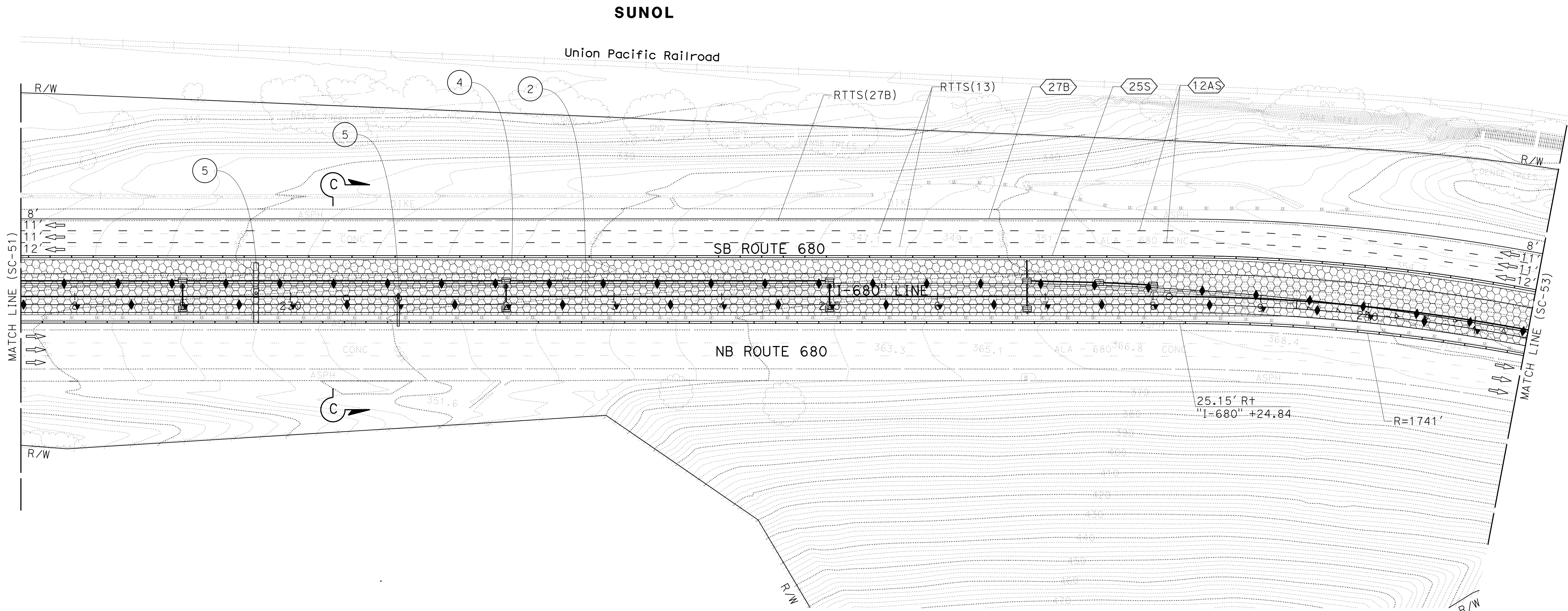

**STAGE CONSTRUCTION
 AND TRAFFIC HANDLING PLAN**
STAGE 1 PHASE 2A
 SCALE: 1" = 50'

FOR NOTES, ABBREVIATIONS AND
 LEGEND, SEE SHEET SC-1 AND SC-47

APPROVED FOR STAGE CONSTRUCTION AND TRAFFIC HANDLING WORK ONLY

SC-52

LAST REVISION: DATE PLOTTED => 8-MAR-2022 TIME PLOTTED => 09:46

Dist	COUNTY	ROUTE	POST MILES TOTAL PROJECT	SHEET No.	TOTAL SHEETS
04	Ala, CC	680	R11.0/R21.9, R0.0/R0.9	566	1710
			9-29-21		
REGISTERED CIVIL ENGINEER			DATE		
October 8, 2021			PLANS APPROVAL DATE		
<small>THE STATE OF CALIFORNIA OR ITS OFFICERS OR AGENTS SHALL NOT BE RESPONSIBLE FOR THE ACCURACY OR COMPLETENESS OF SCANNED COPIES OF THIS PLAN SHEET.</small>					
WMH CORPORATION 55 South Market St Suite 1200 San Jose, CA 95113			ALAMEDA CTC 1111 Broadway Suite 800 Oakland, CA 94607		

NOTE:
FOR ACCURATE RIGHT OF WAY DATA, CONTACT
RIGHT OF WAY ENGINEERING AT THE DISTRICT OFFICE.

DESIGNED BY	JV	DATE	9-29-21
REVISOR		DATE	
DESIGNED BY	JAMEY VALDIVIA	CHECKED BY	ERIN MCPHERSON
CONSULTANT SUPERVISOR	TIMOTHY J. LEE		
DEPARTMENT OF TRANSPORTATION			

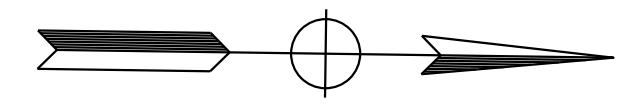

SUNOL

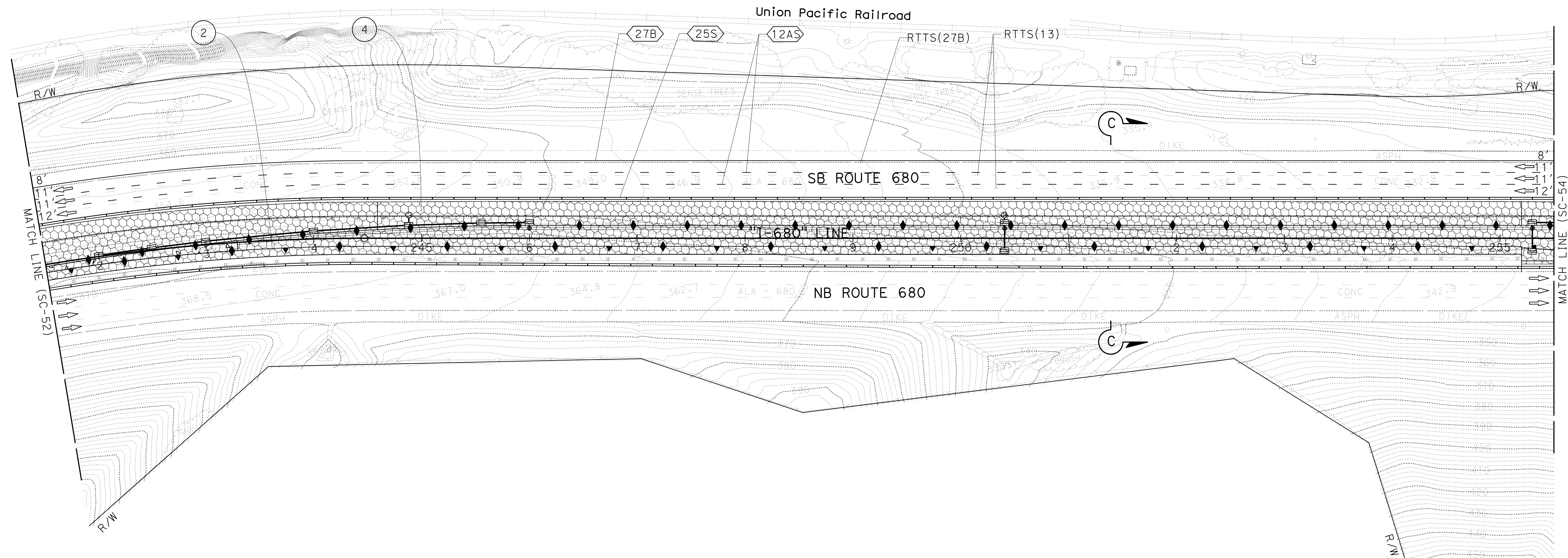

**STAGE CONSTRUCTION
AND TRAFFIC HANDLING PLAN**

STAGE 1 PHASE 2A

SCALE: 1" = 50'

SC-53

FOR NOTES, ABBREVIATIONS AND
LEGEND, SEE SHEET SC-1 AND SC-47

APPROVED FOR STAGE CONSTRUCTION AND TRAFFIC HANDLING WORK ONLY

LAST REVISION: 09-29-21 DATE PLOTTED => 09:46 8-MAR-2022

Dist	COUNTY	ROUTE	POST MILES TOTAL PROJECT	SHEET No.	TOTAL SHEETS
04	Ala, CC	680	R11.0/R21.9, R0.0/R0.9	567	1710
			REGISTERED CIVIL ENGINEER	DATE	
			ERIN D. McPHERSON	9-29-21	
			PLANS APPROVAL DATE		
			October 8, 2021		
<small>THE STATE OF CALIFORNIA OR ITS OFFICERS OR AGENTS SHALL NOT BE RESPONSIBLE FOR THE ACCURACY OR COMPLETENESS OF SCANNED COPIES OF THIS PLAN SHEET.</small>					
WMH CORPORATION 55 South Market St Suite 1200 San Jose, CA 95113			ALAMEDA CTC 1111 Broadway Suite 800 Oakland, CA 94607		

NOTE:
FOR ACCURATE RIGHT OF WAY DATA, CONTACT
RIGHT OF WAY ENGINEERING AT THE DISTRICT OFFICE.

REVISOR	DATE	REVISION
JV	9-29-21	
JAMEY VALDIVIA		
ERIN McPHERSON		
CALCULATED-DESIGNED BY	CHECKED BY	
TIMOTHY J. LEE		
CONSULTANT	FUNCTIONAL SUPERVISOR	
DEPARTMENT OF TRANSPORTATION		
STATE OF CALIFORNIA		

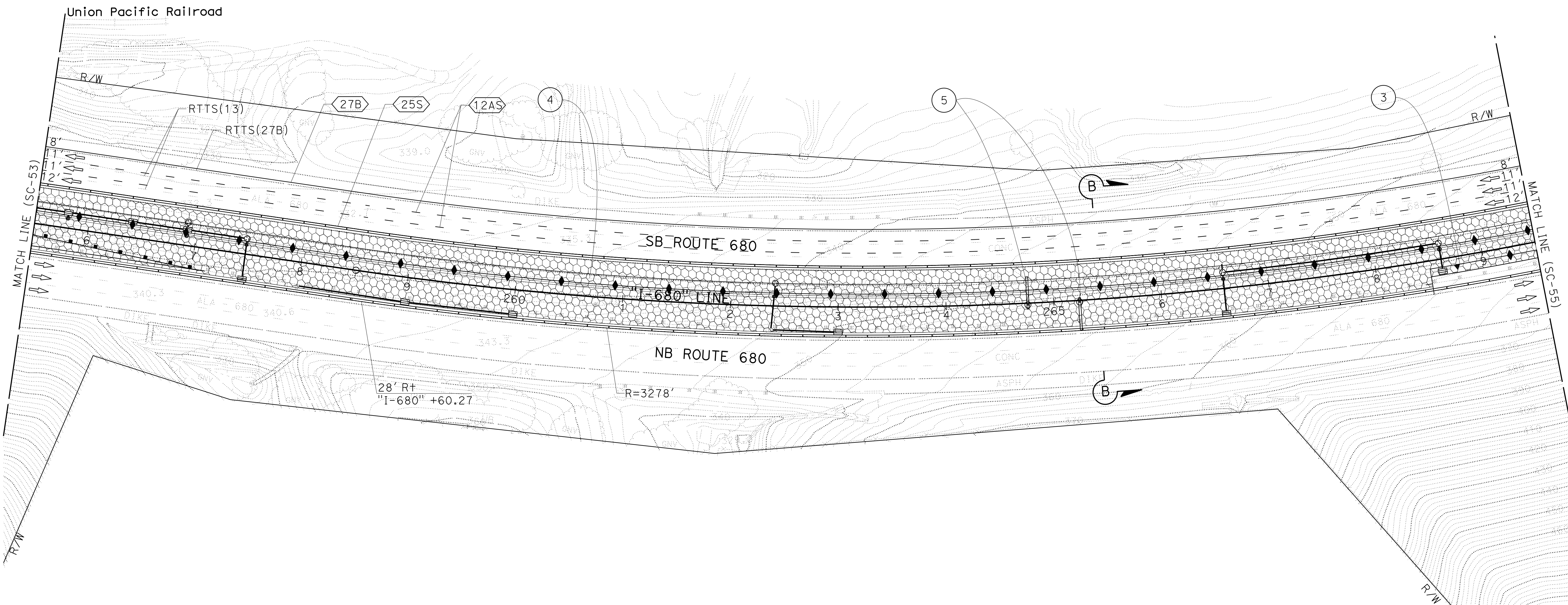

**STAGE CONSTRUCTION
AND TRAFFIC HANDLING PLAN**
STAGE 1 PHASE 2A
SCALE: 1" = 50'

APPROVED FOR STAGE CONSTRUCTION AND TRAFFIC HANDLING WORK ONLY

FOR NOTES, ABBREVIATIONS AND
LEGEND, SEE SHEET SC-1 AND SC-47

NOTES:

1. FOR ACCURATE RIGHT OF WAY DATA, CONTACT RIGHT OF WAY ENGINEERING AT THE DISTRICT OFFICE.
2. PLACE ROADSIDE SIGN S9-1 FROM SIGN PLANS BEFORE REMOVAL OF EXISTING SIGN WITHIN MEDIAN.

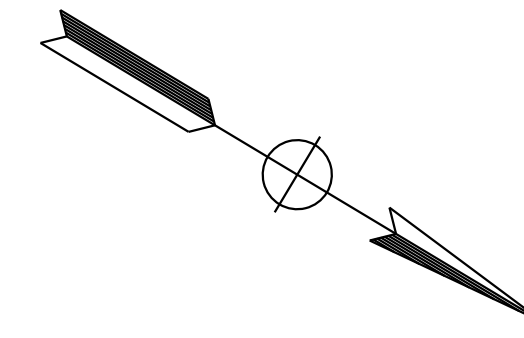

Dist	COUNTY	ROUTE	POST MILES TOTAL PROJECT	SHEET No.	TOTAL SHEETS
04	Ala, CC	680	R11.0/R21.9, RO.0/RO.9	568	1710
			9-29-21		
ERIN D. McPHERSON			DATE		
REGISTERED CIVIL ENGINEER					
October 8, 2021			PLANS APPROVAL DATE		
<small>THE STATE OF CALIFORNIA OR ITS OFFICERS OR AGENTS SHALL NOT BE RESPONSIBLE FOR THE ACCURACY OR COMPLETENESS OF SCANNED COPIES OF THIS PLAN SHEET.</small>					
WMH CORPORATION 55 South Market St Suite 1200 San Jose, CA 95113			ALAMEDA CTC 1111 Broadway Suite 800 Oakland, CA 94607		



O:\00300\DRAWING\FINAL_P58E\0420000235ma055.dgn
 STATE OF CALIFORNIA - DEPARTMENT OF TRANSPORTATION
 Ervin
 CONSULTANT - FUNCTIONAL SUPERVISOR
 JAMEY VALDIVIA
 REVISOR
 ERIN McPHERSON
 CHECKED BY
 TIMOTHY J. LEE
 DESIGNED BY
 JAMES VALDIVIA
 REVISOR
 ERIN McPHERSON
 DATE
 9-29-21

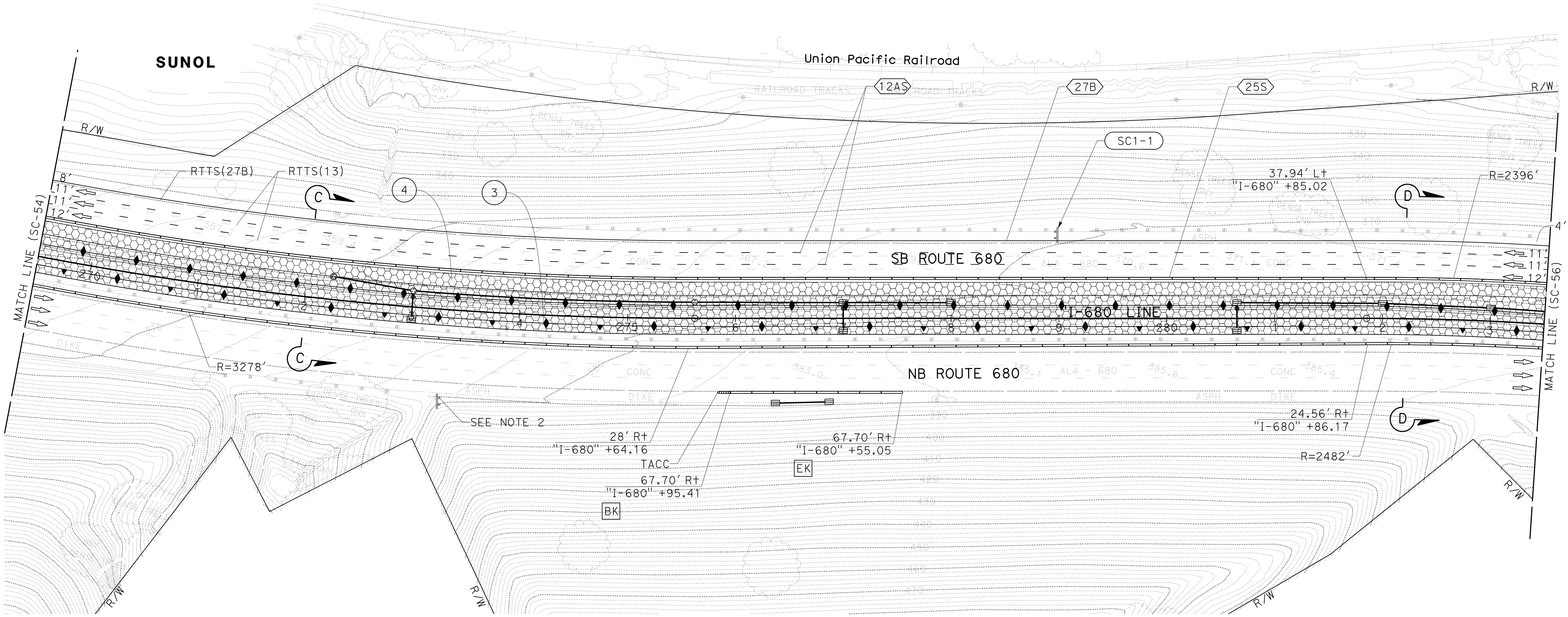

FOR NOTES, ABBREVIATIONS AND LEGEND, SEE SHEET SC-1 AND SC-47

**STAGE CONSTRUCTION
 AND TRAFFIC HANDLING PLAN**
STAGE 1 PHASE 2A
 SCALE: 1" = 50'
SC-55

APPROVED FOR STAGE CONSTRUCTION AND TRAFFIC HANDLING WORK ONLY

Dist	COUNTY	ROUTE	POST MILES TOTAL PROJECT	SHEET No.	TOTAL SHEETS
04	Ala, CC	680	R11.0/R21.9, RO.0/RO.9	570	1710
			9-29-21		
REGISTERED CIVIL ENGINEER			DATE		
October 8, 2021			PLANS APPROVAL DATE		
THE STATE OF CALIFORNIA OR ITS OFFICERS OR AGENTS SHALL NOT BE RESPONSIBLE FOR THE ACCURACY OR COMPLETENESS OF SCANNED COPIES OF THIS PLAN SHEET.					
WMH CORPORATION 55 South Market St Suite 1200 San Jose, CA 95113			ALAMEDA CTC 1111 Broadway Suite 800 Oakland, CA 94607		

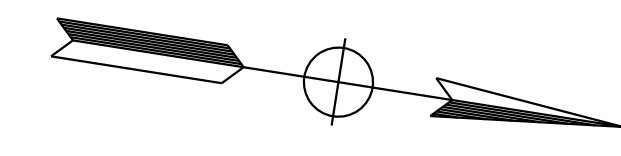

NOTE:
FOR ACCURATE RIGHT OF WAY DATA, CONTACT RIGHT OF WAY ENGINEERING AT THE DISTRICT OFFICE.

REVISOR	DATE	REVISION
JV	9-29-21	
CALCULATED/DESIGNED BY: JAMEY VALDIVIA CHECKED BY: ERIN MCPHERSON SUPERVISOR: TIMOTHY J. LEE		

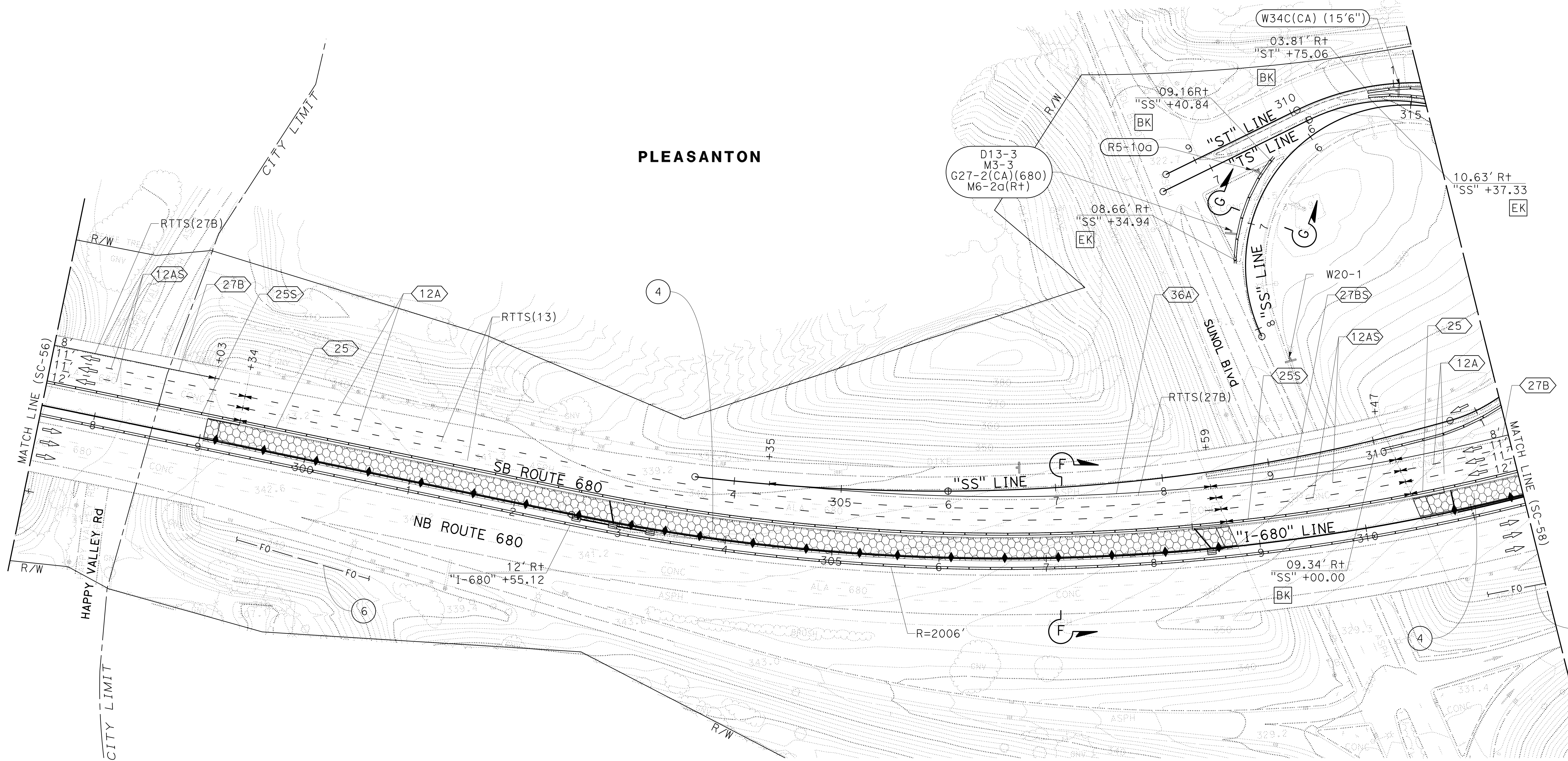

FOR NOTES, ABBREVIATIONS AND LEGEND, SEE SHEET SC-1 AND SC-47

STAGE CONSTRUCTION AND TRAFFIC HANDLING PLAN

STAGE 1 PHASE 2A

SCALE: 1" = 50'

SC-57

APPROVED FOR STAGE CONSTRUCTION AND TRAFFIC HANDLING WORK ONLY

LAST REVISION: DATE PLOTTED => 8-MAR-2022 09-29-21 TIME PLOTTED => 09:46

NOTE:
FOR ACCURATE RIGHT OF WAY DATA, CONTACT
RIGHT OF WAY ENGINEERING AT THE DISTRICT OFFICE.

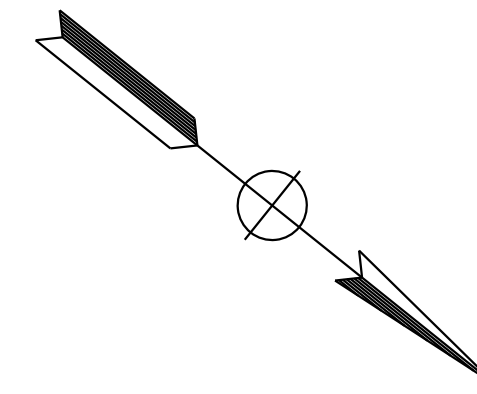

Dist	COUNTY	ROUTE	POST MILES TOTAL PROJECT	SHEET No.	TOTAL SHEETS
04	Ala, CC	680	R11.0/R21.9, R0.0/R0.9	571	1710
			9-29-21		
REGISTERED CIVIL ENGINEER			DATE		
			October 8, 2021		
PLANS APPROVAL DATE					
<small>THE STATE OF CALIFORNIA OR ITS OFFICERS OR AGENTS SHALL NOT BE RESPONSIBLE FOR THE ACCURACY OR COMPLETENESS OF SCANNED COPIES OF THIS PLAN SHEET.</small>					
WMH CORPORATION 55 South Market St Suite 1200 San Jose, CA 95113			ALAMEDA CTC 1111 Broadway Suite 800 Oakland, CA 94607		

DESIGNED BY	JV
REVISOR	9-29-21
CHECKED BY	ERIN MCPHERSON
DESIGNED BY	JAMEY VALDIVIA
REVISOR	ERIN MCPHERSON
CHECKED BY	ERIN MCPHERSON
DESIGNED BY	TIMOTHY J. LEE
REVISOR	TIMOTHY J. LEE
CHECKED BY	TIMOTHY J. LEE

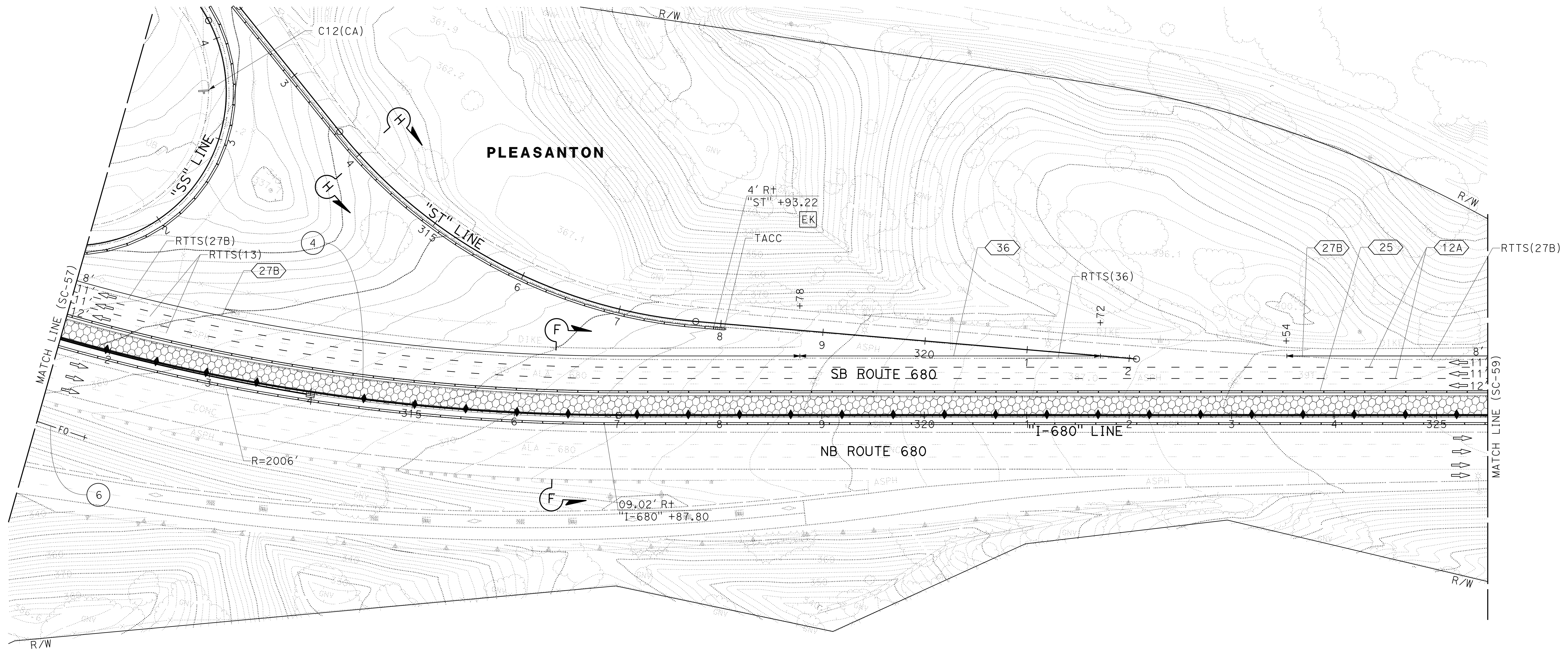

FOR NOTES, ABBREVIATIONS AND
LEGEND, SEE SHEET SC-1 AND SC-47

APPROVED FOR STAGE CONSTRUCTION AND TRAFFIC HANDLING WORK ONLY

**STAGE CONSTRUCTION
AND TRAFFIC HANDLING PLAN**
STAGE 1 PHASE 2A
SCALE: 1" = 50'
SC-58

0:\00300\DRAWING\FINAL_P58E\0420000235ma058.dgn



LAST REVISION: DATE PLOTTED => 8-MAR-2022 09-29-21 TIME PLOTTED => 09:46

Dist	COUNTY	ROUTE	POST MILES TOTAL PROJECT	SHEET No.	TOTAL SHEETS
04	Ala, CC	680	R11.0/R21.9, RO.0/RO.9	572	1710
			9-29-21		
REGISTERED CIVIL ENGINEER			DATE		
October 8, 2021			PLANS APPROVAL DATE		
WMH CORPORATION 55 South Market St Suite 1200 San Jose, CA 95113			ALAMEDA CTC 1111 Broadway Suite 800 Oakland, CA 94607		

NOTE:
FOR ACCURATE RIGHT OF WAY DATA, CONTACT
RIGHT OF WAY ENGINEERING AT THE DISTRICT OFFICE.

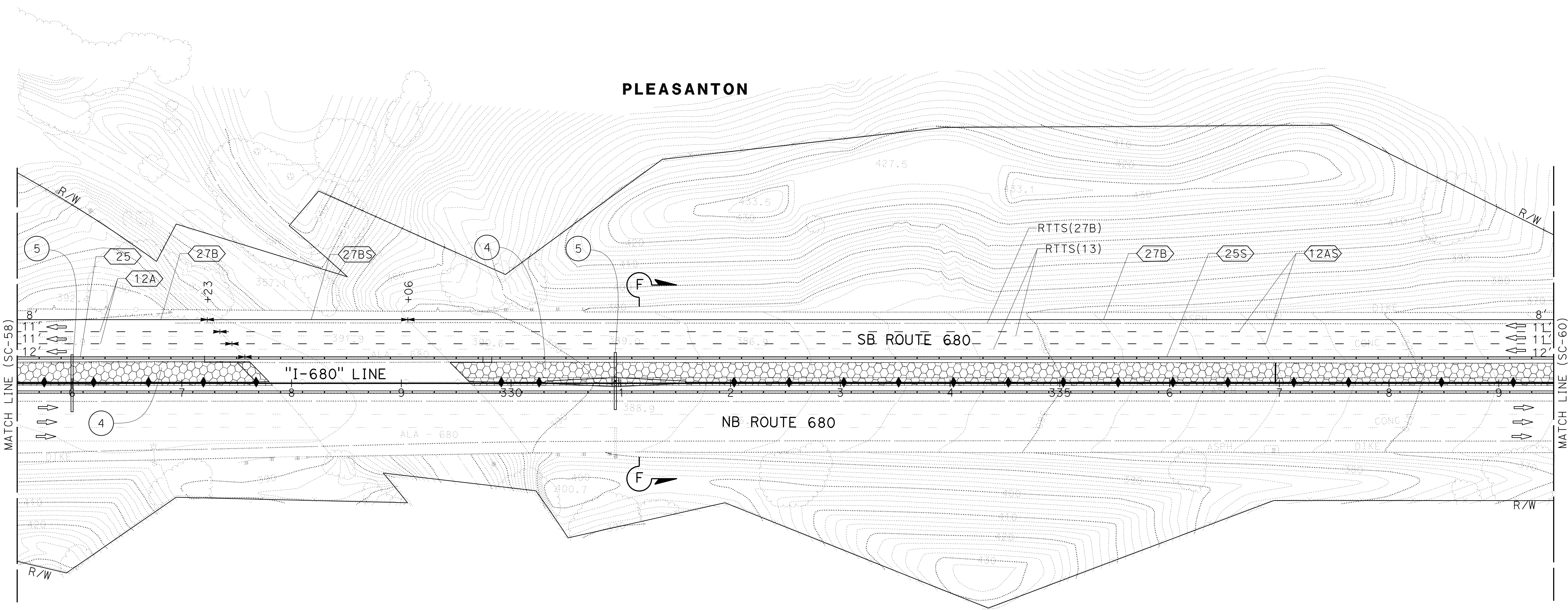
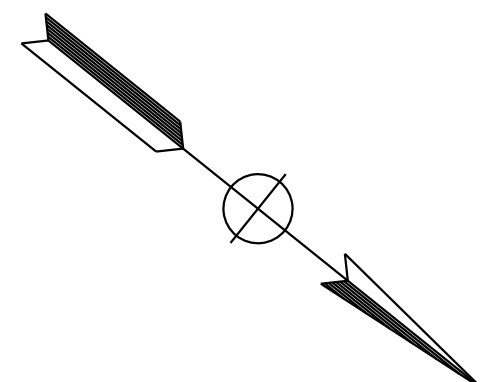

**STAGE CONSTRUCTION
AND TRAFFIC HANDLING PLAN**
STAGE 1 PHASE 2A
SCALE: 1" = 50'

APPROVED FOR STAGE CONSTRUCTION AND TRAFFIC HANDLING WORK ONLY

FOR NOTES, ABBREVIATIONS AND
LEGEND, SEE SHEET SC-1 AND SC-47

STATE OF CALIFORNIA - DEPARTMENT OF TRANSPORTATION	CONSULTANT	FUNCTIONAL SUPERVISOR	CALCULATED-DESIGNED BY	REVISOR	DATE
Ernst & Young	TIMOTHY J. LEE	JAMEY VALDIVIA	ERIN MCPHERSON	JV	9-29-21

LAST REVISION DATE PLOTTED => 8-MAR-2022 09-29-21 TIME PLOTTED => 09:46

Dist	COUNTY	ROUTE	POST MILES TOTAL PROJECT	SHEET No.	TOTAL SHEETS
04	Ala, CC	680	R11.0/R21.9, RO.0/RO.9	573	1710
			9-29-21		
REGISTERED CIVIL ENGINEER			DATE		
			October 8, 2021		
			PLANS APPROVAL DATE		
WMH CORPORATION 55 South Market St Suite 1200 San Jose, CA 95113			ALAMEDA CTC 1111 Broadway Suite 800 Oakland, CA 94607		

NOTES:

- FOR ACCURATE RIGHT OF WAY DATA, CONTACT RIGHT OF WAY ENGINEERING AT THE DISTRICT OFFICE.
- PLACE OVERHEAD SIGN OS14-3 FROM SIGN PLANS BEFORE REMOVAL OF EXISTING SIGN WITHIN MEDIAN.

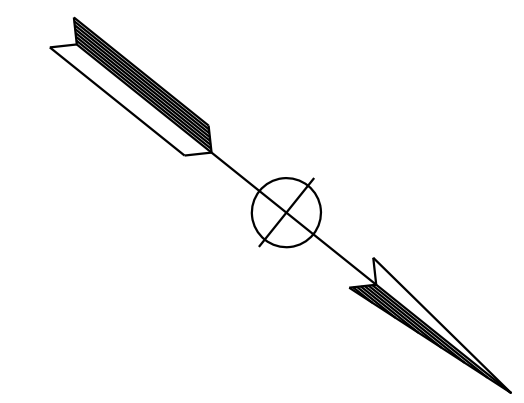

DESIGNED BY	JV	DATE	9-29-21
REVISOR		DATE	
CHECKED BY	ERIN MCPHERSON		
DESIGNED BY	JAMEY VALDIVIA		
CONSULTANT SUPERVISOR	TIMOTHY J. LEE		
FUNCTIONAL SUPERVISOR			
DEPARTMENT OF TRANSPORTATION			
STATE OF CALIFORNIA			

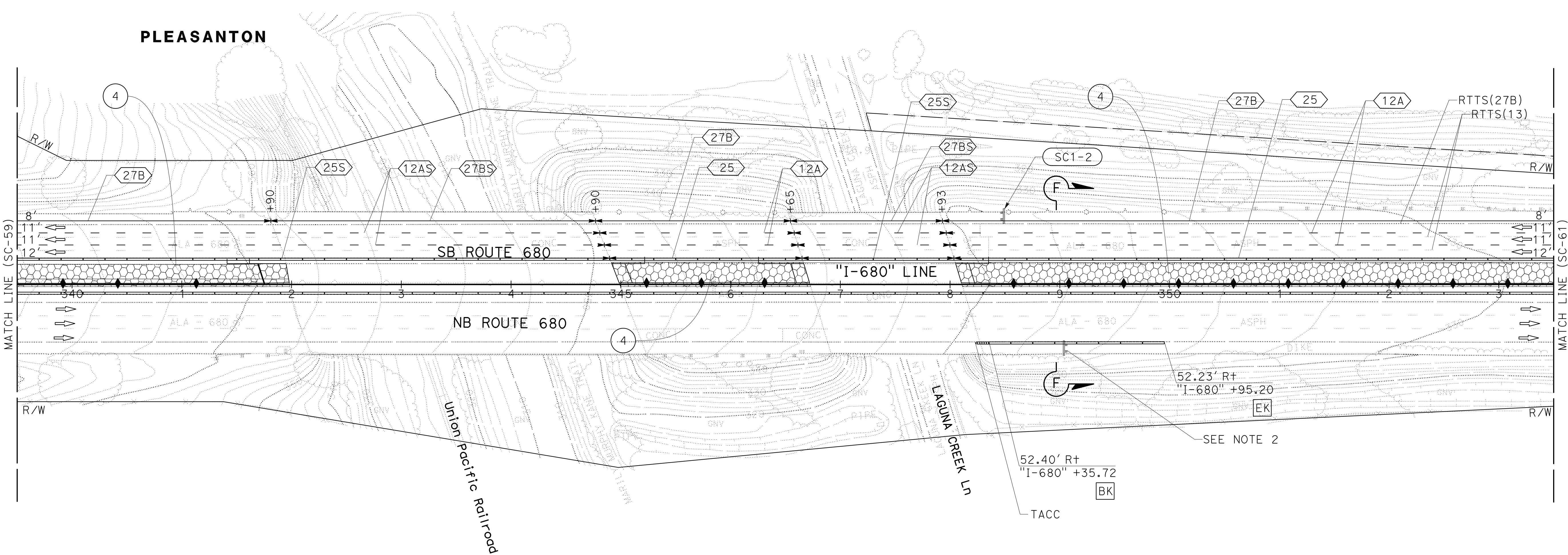

FOR NOTES, ABBREVIATIONS AND LEGEND, SEE SHEET SC-1 AND SC-47

APPROVED FOR STAGE CONSTRUCTION AND TRAFFIC HANDLING WORK ONLY

STAGE CONSTRUCTION AND TRAFFIC HANDLING PLAN

STAGE 1 PHASE 2A

SCALE: 1" = 50'

SC-60

LAST REVISION DATE PLOTTED => 8-MAR-2022 09-29-21 TIME PLOTTED => 09:47

Dist	COUNTY	ROUTE	POST MILES TOTAL PROJECT	SHEET No.	TOTAL SHEETS
04	Ala, CC	680	R11.0/R21.9, RO.0/RO.9	574	1710
			9-29-21		
REGISTERED CIVIL ENGINEER			DATE		
			October 8, 2021		
			PLANS APPROVAL DATE		
WMH CORPORATION 55 South Market St Suite 1200 San Jose, CA 95113			ALAMEDA CTC 1111 Broadway Suite 800 Oakland, CA 94607		

NOTE:
FOR ACCURATE RIGHT OF WAY DATA, CONTACT
RIGHT OF WAY ENGINEERING AT THE DISTRICT OFFICE.

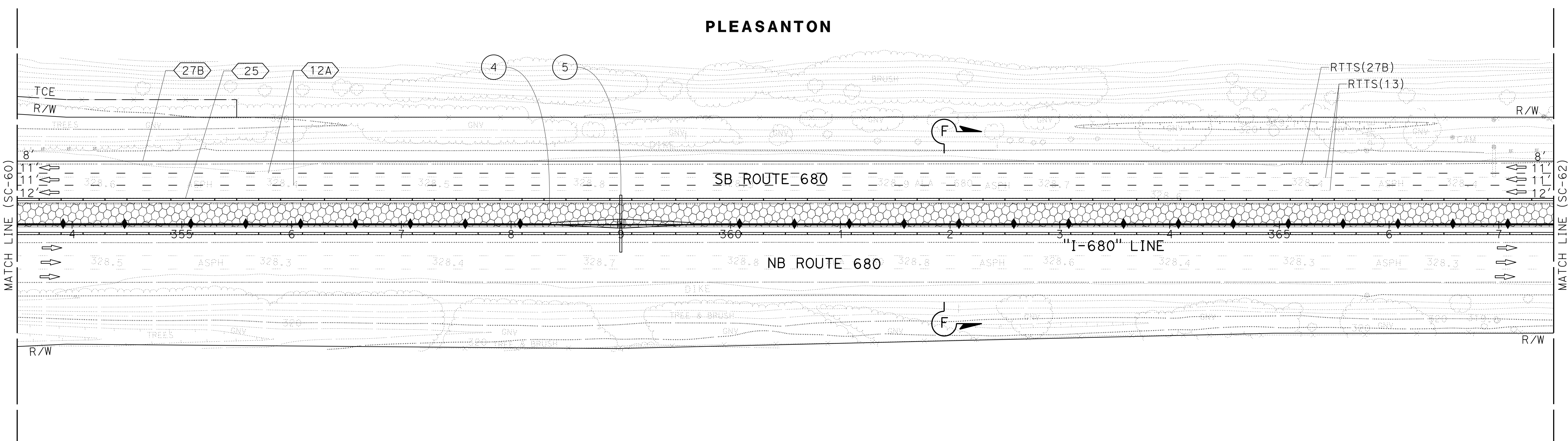
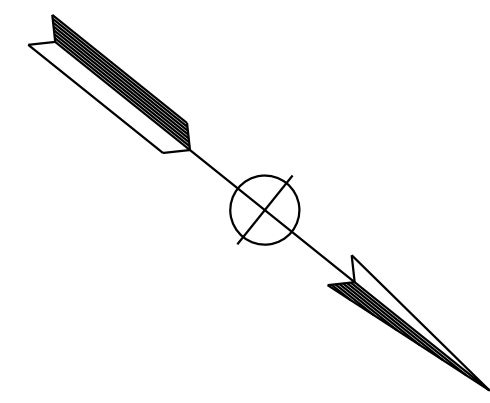

**STAGE CONSTRUCTION
AND TRAFFIC HANDLING PLAN**
STAGE 1 PHASE 2A
SCALE: 1" = 50'
SC-61

APPROVED FOR STAGE CONSTRUCTION AND TRAFFIC HANDLING WORK ONLY

FOR NOTES, ABBREVIATIONS AND
LEGEND, SEE SHEET SC-1 AND SC-47

O:\00300\DRAWING\FINAL_P5&E\0420000235mo061.dgn
 STATE OF CALIFORNIA - DEPARTMENT OF TRANSPORTATION
 Et Caltrans®
 CONSULTANT SUPERVISOR: JAMES VALDIVIA
 CHECKED BY: ERIN MCPHERSON
 REVISIONS:
 1. REVISED BY: JAMES VALDIVIA
 DATE: 9-29-21
 DESIGNED BY: ERIN MCPHERSON
 CHECKED BY: ERIN MCPHERSON
 SUPERVISOR: TIMOTHY J. LEE
 DATE: 9-29-21

LAST REVISION: 09-29-21
 DATE PLOTTED => 8-MAR-2022
 TIME PLOTTED => 09:47

Dist	COUNTY	ROUTE	POST MILES TOTAL PROJECT	SHEET No.	TOTAL SHEETS
04	Ala, CC	680	R11.0/R21.9, RO.0/RO.9	576	1710
			REGISTERED CIVIL ENGINEER	DATE	
			ERIN D. McPHERSON	9-29-21	
			PLANS APPROVAL DATE		
			October 8, 2021		
<small>THE STATE OF CALIFORNIA OR ITS OFFICERS OR AGENTS SHALL NOT BE RESPONSIBLE FOR THE ACCURACY OR COMPLETENESS OF SCANNED COPIES OF THIS PLAN SHEET.</small>					
WMH CORPORATION 55 South Market St Suite 1200 San Jose, CA 95113			ALAMEDA CTC 1111 Broadway Suite 800 Oakland, CA 94607		

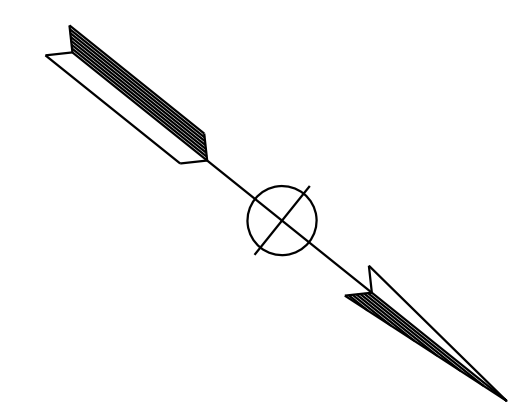

NOTE:
FOR ACCURATE RIGHT OF WAY DATA, CONTACT RIGHT OF WAY ENGINEERING AT THE DISTRICT OFFICE.

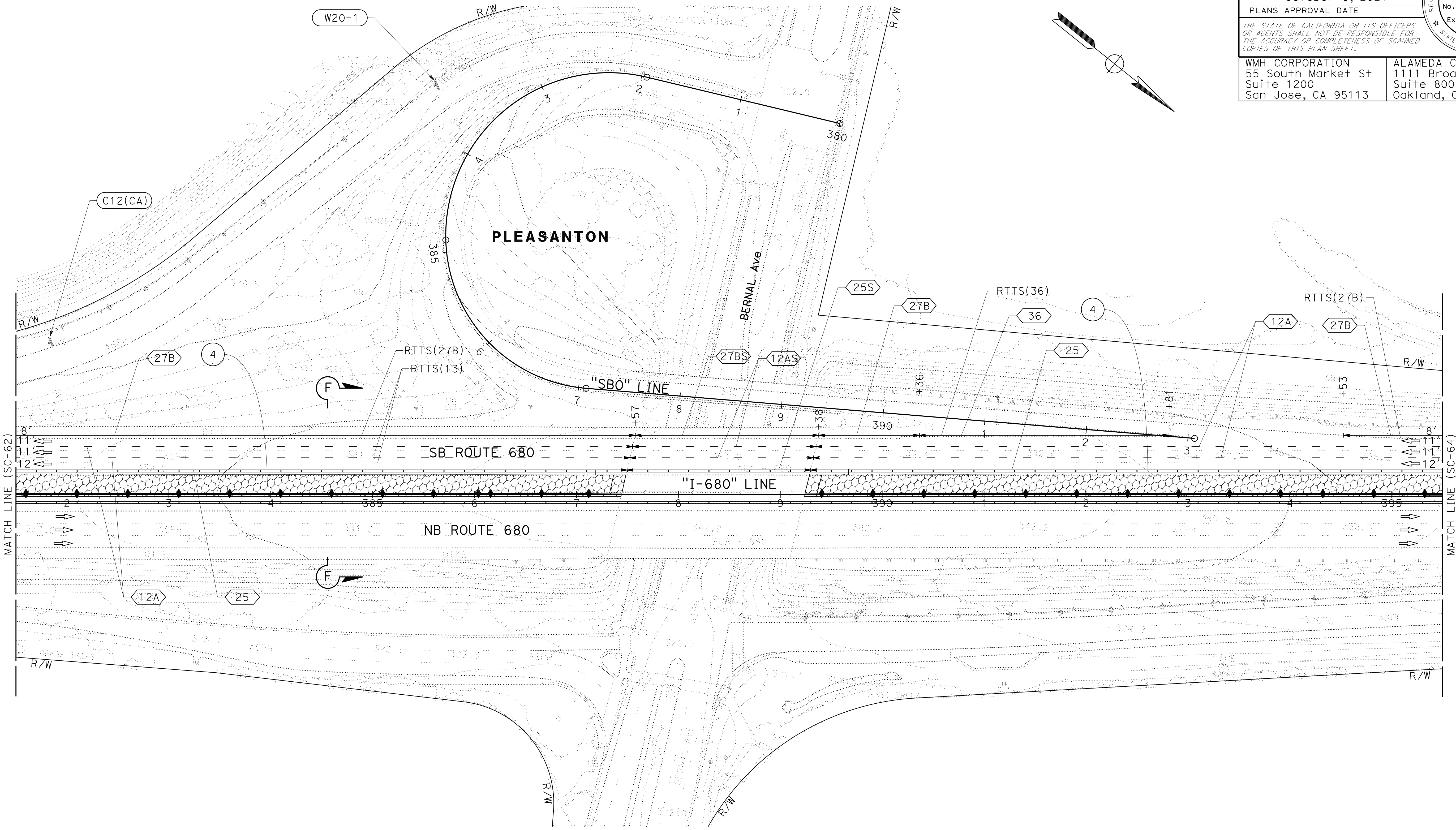

MATCH LINE (SC-62)

MATCH LINE (SC-64)

STATE OF CALIFORNIA - DEPARTMENT OF TRANSPORTATION	CONSULTANT	FUNCTIONAL SUPERVISOR	CALCULATED/DESIGNED BY	REVISOR	DATE
	TIMOTHY J. LEE	JAMEY VALDIVIA	ERIN McPHERSON	JV	9-29-21

FOR NOTES, ABBREVIATIONS AND LEGEND, SEE SHEET SC-1 AND SC-47

APPROVED FOR STAGE CONSTRUCTION AND TRAFFIC HANDLING WORK ONLY

STAGE CONSTRUCTION AND TRAFFIC HANDLING PLAN

STAGE 1 PHASE 2A

SCALE: 1" = 50'

SC-63

Dist	COUNTY	ROUTE	POST MILES TOTAL PROJECT	SHEET No.	TOTAL SHEETS
04	Ala, CC	680	R11.0/R21.9, RO.0/RO.9	577	1710
			9-29-21		
REGISTERED CIVIL ENGINEER			DATE		
			October 8, 2021		
			PLANS APPROVAL DATE		
<small>THE STATE OF CALIFORNIA OR ITS OFFICERS OR AGENTS SHALL NOT BE RESPONSIBLE FOR THE ACCURACY OR COMPLETENESS OF SCANNED COPIES OF THIS PLAN SHEET.</small>					
WMH CORPORATION 55 South Market St Suite 1200 San Jose, CA 95113			ALAMEDA CTC 1111 Broadway Suite 800 Oakland, CA 94607		

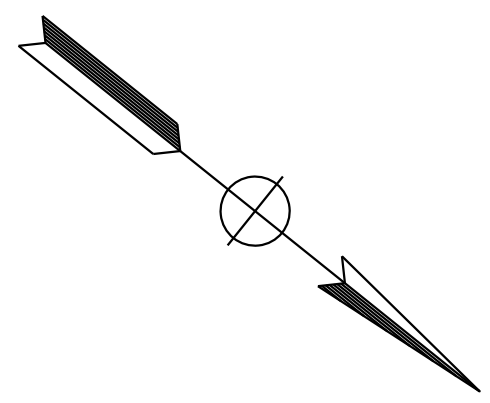

NOTE:
 FOR ACCURATE RIGHT OF WAY DATA, CONTACT
 RIGHT OF WAY ENGINEERING AT THE DISTRICT OFFICE.

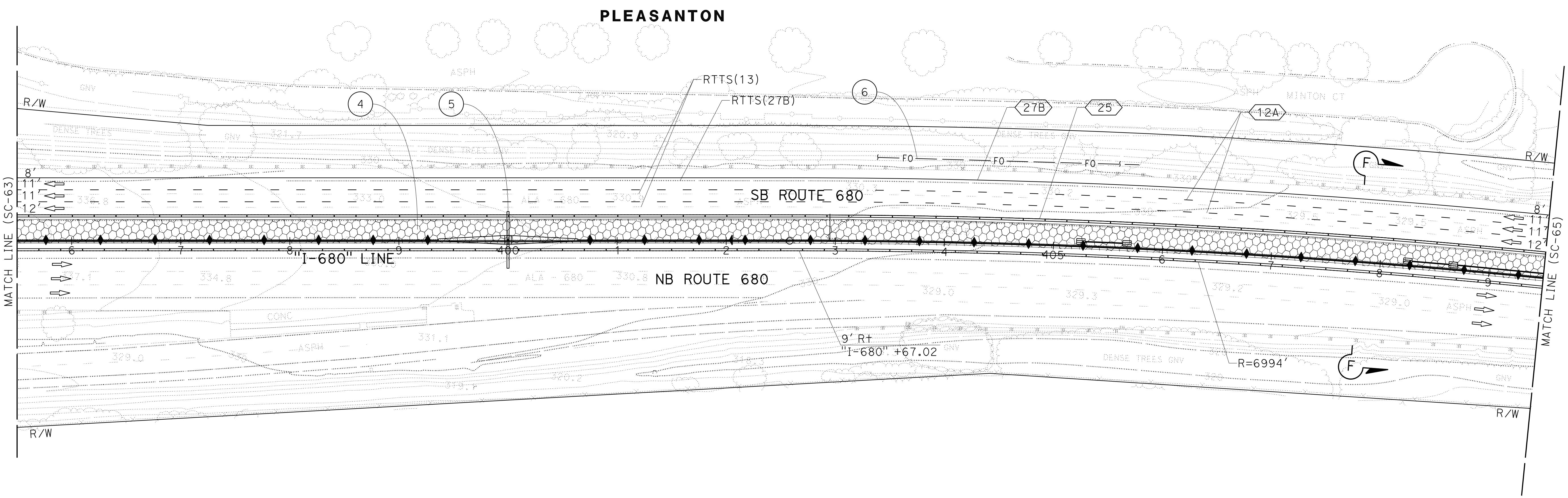

STATE OF CALIFORNIA - DEPARTMENT OF TRANSPORTATION	CONSULTANT	FUNCTIONAL SUPERVISOR	CALCULATED-DESIGNED BY	REVISOR	DATE
	TIMOTHY J. LEE	JAMEY VALDIVIA	ERIN MCPHERSON	JV	9-29-21

FOR NOTES, ABBREVIATIONS AND
 LEGEND, SEE SHEET SC-1 AND SC-47

APPROVED FOR STAGE CONSTRUCTION AND TRAFFIC HANDLING WORK ONLY

STAGE CONSTRUCTION AND TRAFFIC HANDLING PLAN

STAGE 1 PHASE 2A

SCALE: 1" = 50'

SC-64

LAST REVISION: DATE PLOTTED => 8-MAR-2022 TIME PLOTTED => 09:47

Dist	COUNTY	ROUTE	POST MILES TOTAL PROJECT	SHEET No.	TOTAL SHEETS
04	Ala, CC	680	R11.0/R21.9, RO.0/RO.9	578	1710
			9-29-21		
REGISTERED CIVIL ENGINEER			DATE		
			October 8, 2021		
			PLANS APPROVAL DATE		
WMH CORPORATION 55 South Market St Suite 1200 San Jose, CA 95113			ALAMEDA CTC 1111 Broadway Suite 800 Oakland, CA 94607		

NOTES:

- FOR ACCURATE RIGHT OF WAY DATA, CONTACT RIGHT OF WAY ENGINEERING AT THE DISTRICT OFFICE.
- PLACE OVERHEAD SIGN OS19-3 FROM SIGN PLANS BEFORE REMOVAL OF EXISTING SIGN WITHIN MEDIAN.

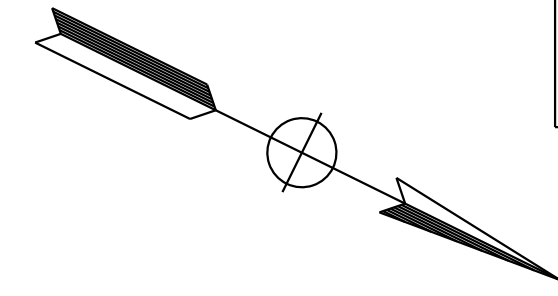

PLEASANTON

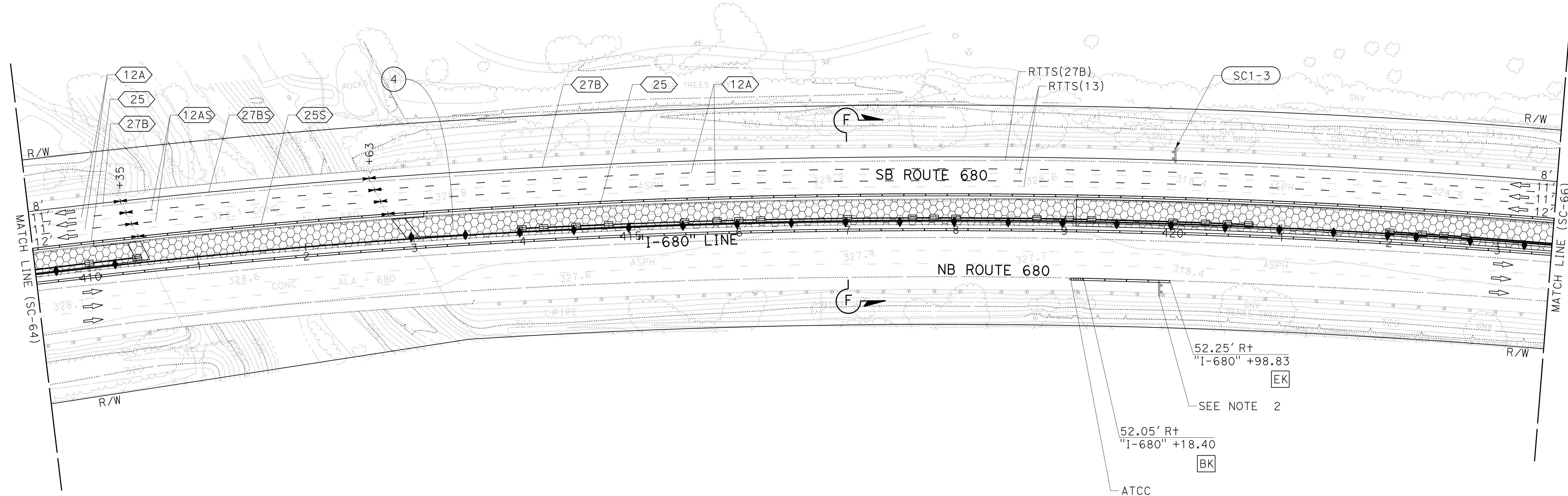

FOR NOTES, ABBREVIATIONS AND LEGEND, SEE SHEET SC-1 AND SC-47

STAGE CONSTRUCTION AND TRAFFIC HANDLING PLAN

STAGE 1 PHASE 2A

SCALE: 1" = 50'

SC-65

APPROVED FOR STAGE CONSTRUCTION AND TRAFFIC HANDLING WORK ONLY

O:\0030\UDRAFT\ING\FINAL_P58E\0420000235mo065.dgn
 STATE OF CALIFORNIA - DEPARTMENT OF TRANSPORTATION
 Ervin
 USERNAME => p302438
 DGN FILE => 0420000235mo065.dgn
 BORDER LAST REVISED 7/2/2010
 RELATIVE BORDER SCALE 15 IN INCHES
 UNIT 0733
 PROJECT NUMBER & PHASE 04200002351

LAST REVISION: DATE PLOTTED => 8-MAR-2022
 09-29-21 TIME PLOTTED => 09:47

Dist	COUNTY	ROUTE	POST MILES TOTAL PROJECT	SHEET No.	TOTAL SHEETS
04	Ala, CC	680	R11.0/R21.9, RO.0/RO.9	580	1710
			9-29-21		
REGISTERED CIVIL ENGINEER			DATE		
October 8, 2021			PLANS APPROVAL DATE		
WMH CORPORATION 55 South Market St Suite 1200 San Jose, CA 95113			ALAMEDA CTC 1111 Broadway Suite 800 Oakland, CA 94607		

NOTE:
FOR ACCURATE RIGHT OF WAY DATA, CONTACT
RIGHT OF WAY ENGINEERING AT THE DISTRICT OFFICE.

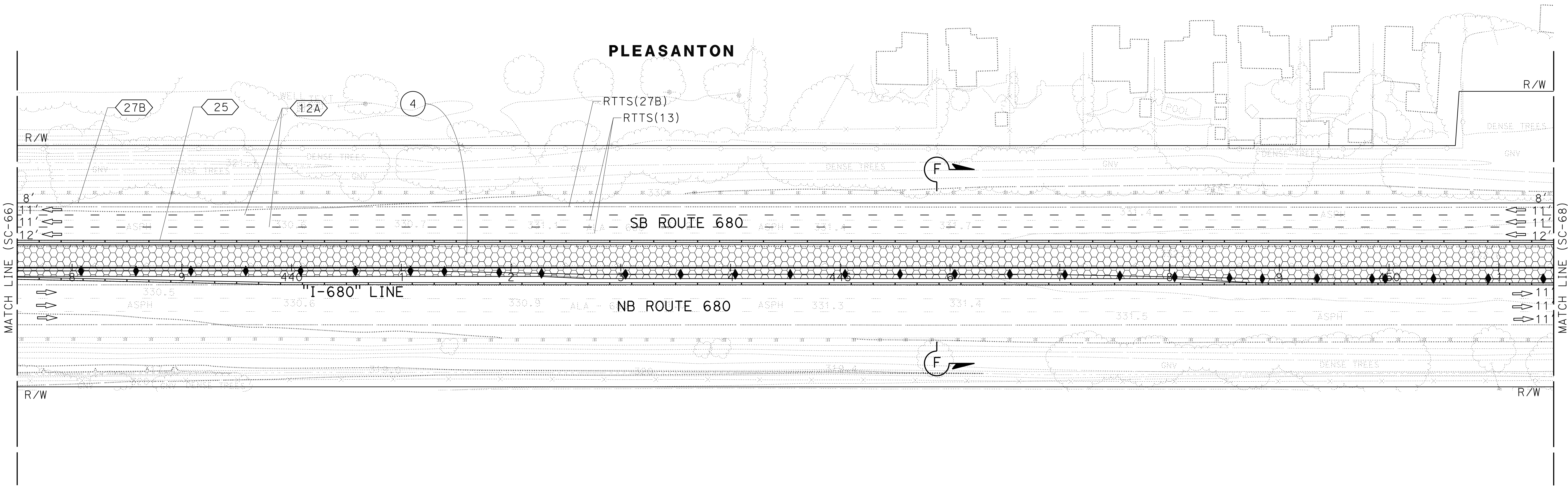
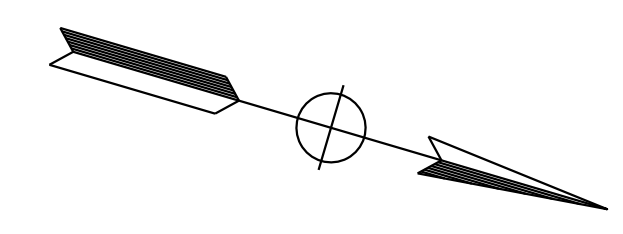

O:\0030\UDRAFT\ING\FINAL_P58E\0420000235ma067.dgn
 STATE OF CALIFORNIA - DEPARTMENT OF TRANSPORTATION
 Et Caltrans®
 CONSULTANT SUPERVISOR: JIMMY J. LEE
 CHECKED BY: ERIN MCPHERSON
 DESIGNED BY: JAMEY VALDIVIA
 REVISIONS: REVISED BY: JAV, DATE REVISED: 9-29-21

FOR NOTES, ABBREVIATIONS AND
LEGEND, SEE SHEET SC-1 AND SC-47

APPROVED FOR STAGE CONSTRUCTION AND TRAFFIC HANDLING WORK ONLY

STAGE CONSTRUCTION AND TRAFFIC HANDLING PLAN

STAGE 1 PHASE 2A

SCALE: 1" = 50'

SC-67

LAST REVISION: DATE PLOTTED => 8-MAR-2022 TIME PLOTTED => 09:47

Dist	COUNTY	ROUTE	POST MILES TOTAL PROJECT	SHEET No.	TOTAL SHEETS
04	Ala, CC	680	R11.0/R21.9, RO.0/RO.9	582	1710
			9-29-21		
REGISTERED CIVIL ENGINEER			DATE		
October 8, 2021			PLANS APPROVAL DATE		
WMH CORPORATION 55 South Market St Suite 1200 San Jose, CA 95113			ALAMEDA CTC 1111 Broadway Suite 800 Oakland, CA 94607		

NOTE:
FOR ACCURATE RIGHT OF WAY DATA, CONTACT
RIGHT OF WAY ENGINEERING AT THE DISTRICT OFFICE.

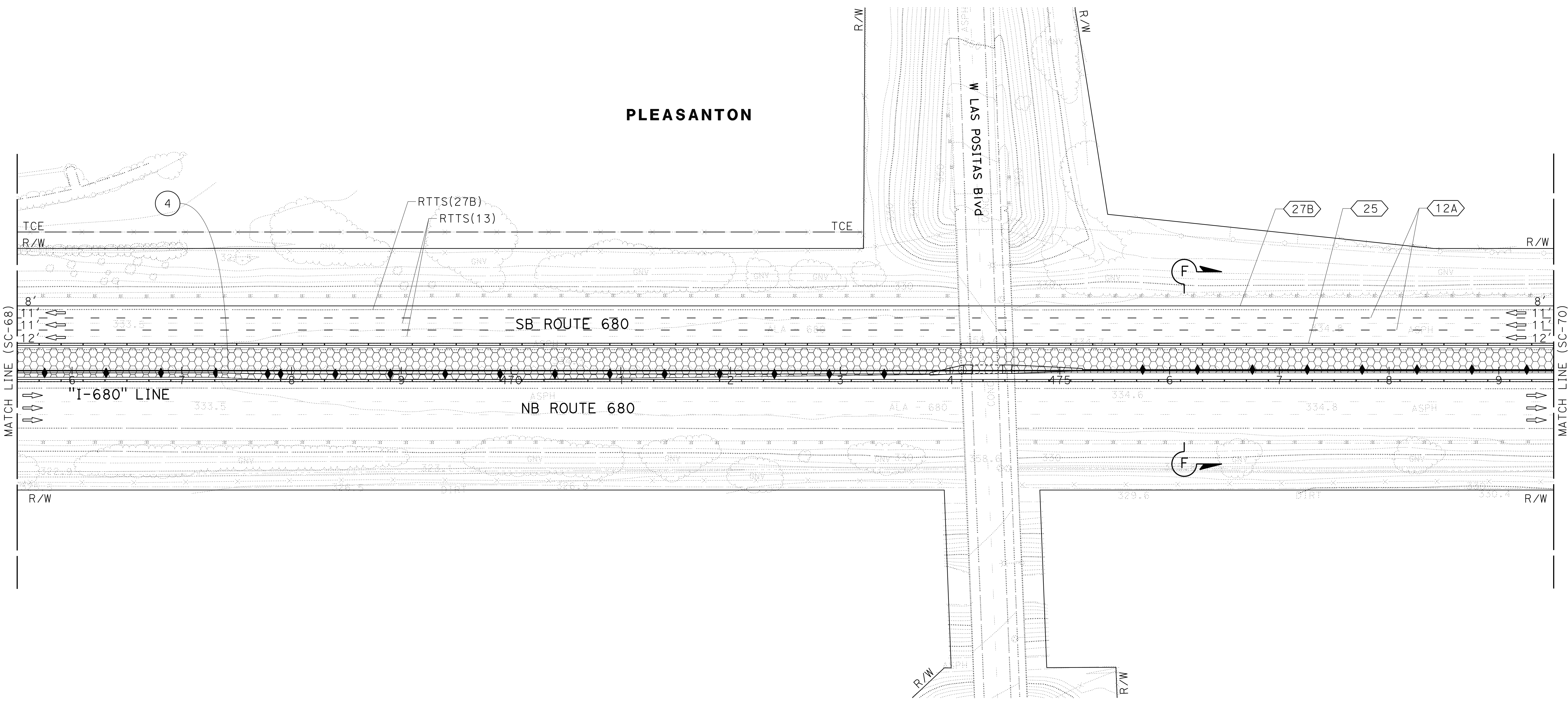
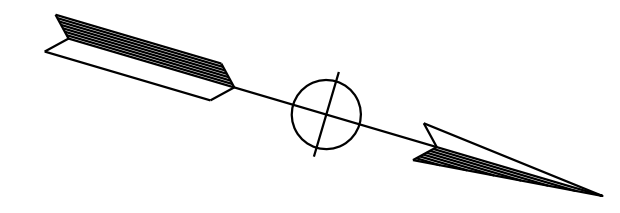

O:\00300\DRAWING\FINAL_P58E\0420000235mo069.dgn
 STATE OF CALIFORNIA - DEPARTMENT OF TRANSPORTATION
 Erwin
 CONSULTANT SUPERVISOR: TIMOTHY J. LEE
 CHECKED BY: ERIN MCPHERSON
 DESIGNED BY: JAMEY VALDIVIA
 REVISIONS: JV 9-29-21

FOR NOTES, ABBREVIATIONS AND
LEGEND, SEE SHEET SC-1 AND SC-47

APPROVED FOR STAGE CONSTRUCTION AND TRAFFIC HANDLING WORK ONLY

**STAGE CONSTRUCTION
AND TRAFFIC HANDLING PLAN**
STAGE 1 PHASE 2A
 SCALE: 1" = 50'
SC-69

LAST REVISION: 09-29-21 09:48
 DATE PLOTTED => 8-MAR-2022
 TIME PLOTTED => 09:48

O:\00300\DRAWING\FINAL_P58E\0420000235ma070.dgn
 STATE OF CALIFORNIA - DEPARTMENT OF TRANSPORTATION
Caltrans
 CONSULTANT: FUNCTIONAL SUPERVISOR: TIMOTHY J. LEE
 CALCULATED/DESIGNED BY: JAMEY VALDIVIA
 CHECKED BY: ERIN MCPHERSON
 REVISED BY: JV
 DATE REVISED: 9-29-21

NOTE:
 FOR ACCURATE RIGHT OF WAY DATA, CONTACT
 RIGHT OF WAY ENGINEERING AT THE DISTRICT OFFICE.

Dist	COUNTY	ROUTE	POST MILES TOTAL PROJECT	SHEET No.	TOTAL SHEETS
04	Ala, CC	680	R11.0/R21.9, R0.0/R0.9	583	1710

REGISTERED CIVIL ENGINEER: *Erin McPherson* DATE: 9-29-21
 PLANS APPROVAL DATE: October 8, 2021

REGISTERED PROFESSIONAL ENGINEER
ERIN D. MCPHERSON
 No. C91111
 Exp. 3-31-24
 CIVIL
 STATE OF CALIFORNIA

THE STATE OF CALIFORNIA OR ITS OFFICERS OR AGENTS SHALL NOT BE RESPONSIBLE FOR THE ACCURACY OR COMPLETENESS OF SCANNED COPIES OF THIS PLAN SHEET.

WMH CORPORATION 55 South Market St Suite 1200 San Jose, CA 95113	ALAMEDA CTC 1111 Broadway Suite 800 Oakland, CA 94607
---	--

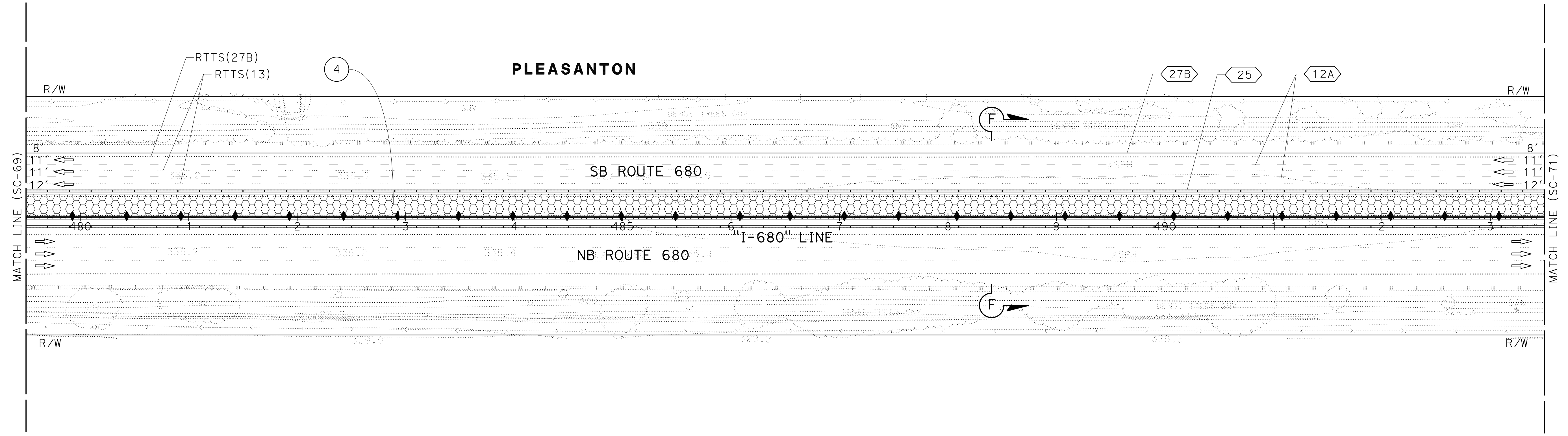
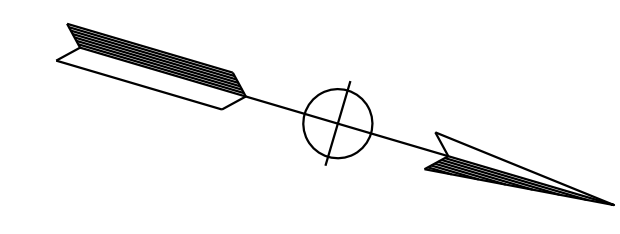

FOR NOTES, ABBREVIATIONS AND
 LEGEND, SEE SHEET SC-1 AND SC-47

APPROVED FOR STAGE CONSTRUCTION AND TRAFFIC HANDLING WORK ONLY

**STAGE CONSTRUCTION
 AND TRAFFIC HANDLING PLAN**
STAGE 1 PHASE 2A
 SCALE: 1" = 50'
SC-70

LAST REVISION: 09-29-21 DATE PLOTTED => 8-MAR-2022 TIME PLOTTED => 09:48

STATE OF CALIFORNIA - DEPARTMENT OF TRANSPORTATION
Caltrans
 CONSULTANT: FUNCTIONAL SUPERVISOR: TIMOTHY J. LEE
 CALCULATED/DESIGNED BY: JAMEY VALDIVIA
 CHECKED BY: ERIN MCPHERSON
 REVISED BY: J.V.
 DATE REVISED: 9-29-21

NOTE:
 FOR ACCURATE RIGHT OF WAY DATA, CONTACT
 RIGHT OF WAY ENGINEERING AT THE DISTRICT OFFICE.

Dist	COUNTY	ROUTE	POST MILES TOTAL PROJECT	SHEET No.	TOTAL SHEETS
04	Ala, CC	680	R11.0/R21.9, RO.0/RO.9	584	1710
			9-29-21		
REGISTERED CIVIL ENGINEER			DATE		
October 8, 2021			PLANS APPROVAL DATE		
WMH CORPORATION 55 South Market St Suite 1200 San Jose, CA 95113			ALAMEDA CTC 1111 Broadway Suite 800 Oakland, CA 94607		

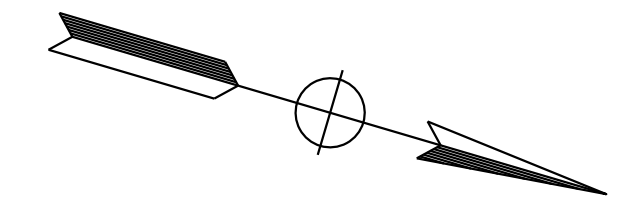

PLEASANTON

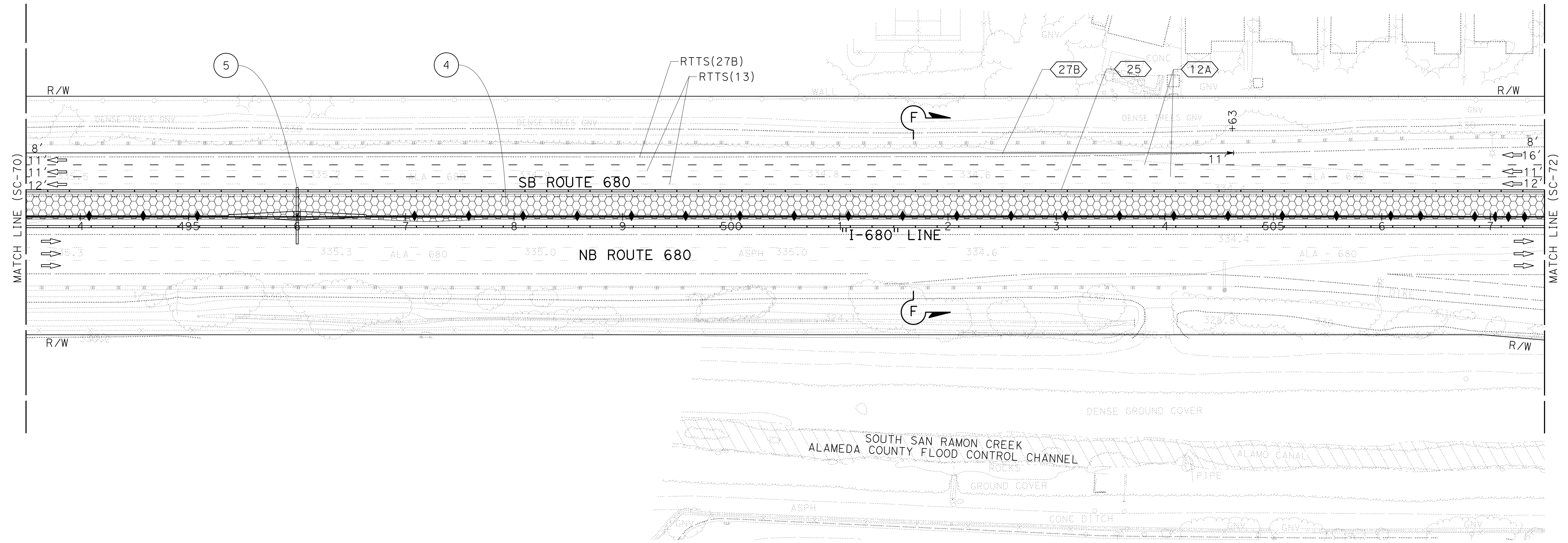

STAGE CONSTRUCTION AND TRAFFIC HANDLING PLAN

STAGE 1 PHASE 2A

SCALE: 1" = 50'

SC-71

FOR NOTES, ABBREVIATIONS AND LEGEND, SEE SHEET SC-1 AND SC-47

APPROVED FOR STAGE CONSTRUCTION AND TRAFFIC HANDLING WORK ONLY

Dist	COUNTY	ROUTE	POST MILES TOTAL PROJECT	SHEET No.	TOTAL SHEETS
04	Ala, CC	680	R11.0/R21.9, RO.0/RO.9	585	1710
			9-29-21		
REGISTERED CIVIL ENGINEER			DATE		
October 8, 2021			PLANS APPROVAL DATE		
THE STATE OF CALIFORNIA OR ITS OFFICERS OR AGENTS SHALL NOT BE RESPONSIBLE FOR THE ACCURACY OR COMPLETENESS OF SCANNED COPIES OF THIS PLAN SHEET.					
WMH CORPORATION 55 South Market St Suite 1200 San Jose, CA 95113			ALAMEDA CTC 1111 Broadway Suite 800 Oakland, CA 94607		

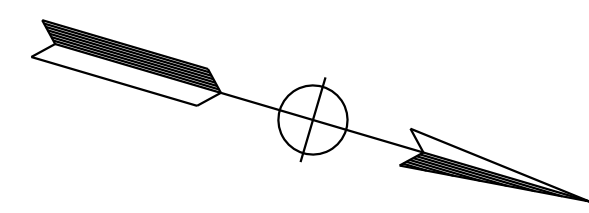

NOTE:
FOR ACCURATE RIGHT OF WAY DATA, CONTACT
RIGHT OF WAY ENGINEERING AT THE DISTRICT OFFICE.

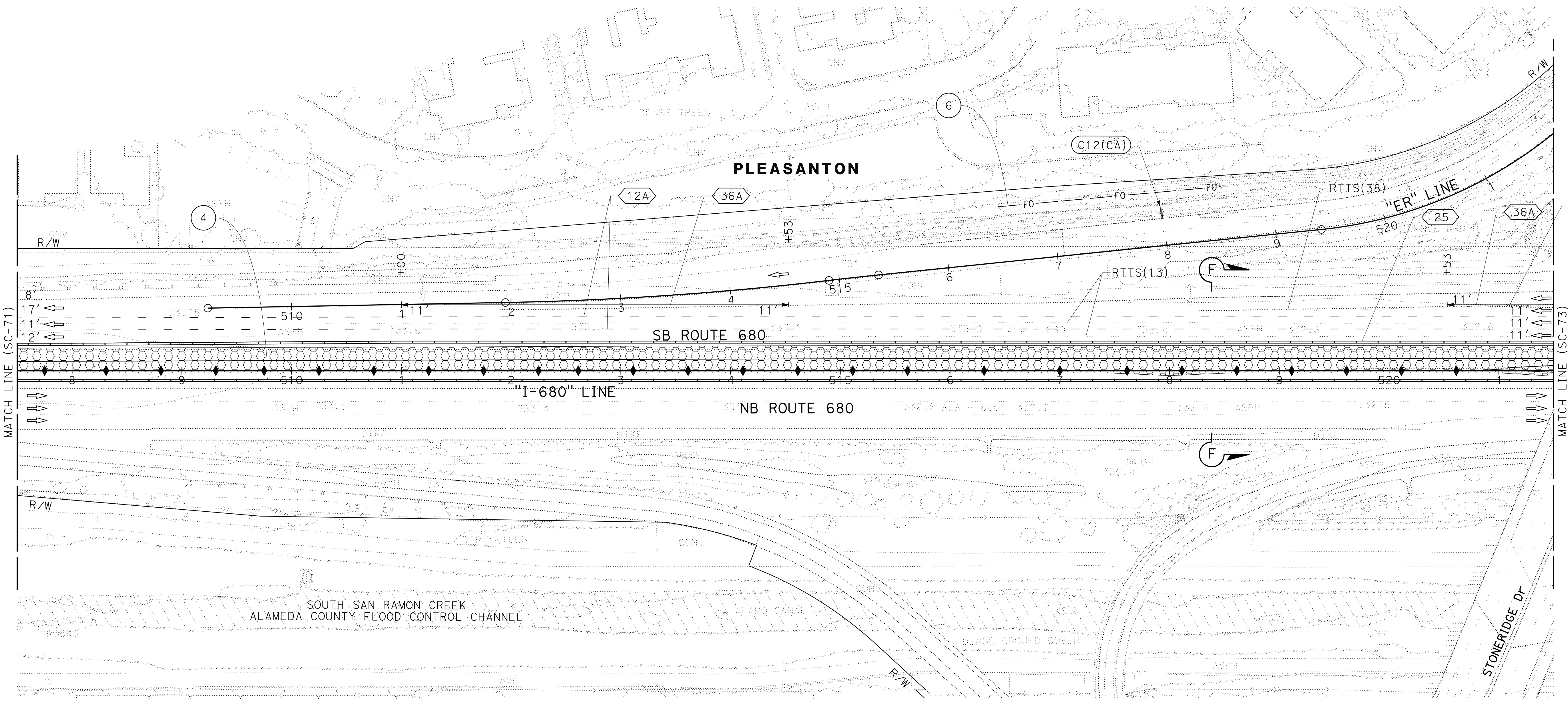

**STAGE CONSTRUCTION
AND TRAFFIC HANDLING PLAN**

STAGE 1 PHASE 2A

SCALE: 1" = 50'

SC-72

FOR NOTES, ABBREVIATIONS AND
LEGEND, SEE SHEET SC-1 AND SC-47

APPROVED FOR STAGE CONSTRUCTION AND TRAFFIC HANDLING WORK ONLY

STATE OF CALIFORNIA - DEPARTMENT OF TRANSPORTATION	CONSULTANT - FUNCTIONAL SUPERVISOR	REVISOR	DATE
Ernst & Young	TIMOTHY J. LEE	JV	9-29-21
	CHECKED BY	REVISOR	DATE
	ERIN MCPHERSON	JV	9-29-21
	DESIGNED BY	REVISOR	DATE
	JAMEY VALDIVIA	JV	9-29-21

DIST	COUNTY	ROUTE	POST MILES TOTAL PROJECT	SHEET No.	TOTAL SHEETS
04	Ala, CC	680	R11.0/R21.9, RO.0/RO.9	586	1710

REGISTERED CIVIL ENGINEER *Erin D. McPherson* DATE 9-29-21
 October 8, 2021
 PLANS APPROVAL DATE

ERIN D. McPHERSON
 No. C91111
 Exp. 3-31-24
 CIVIL
 STATE OF CALIFORNIA

THE STATE OF CALIFORNIA OR ITS OFFICERS OR AGENTS SHALL NOT BE RESPONSIBLE FOR THE ACCURACY OR COMPLETENESS OF SCANNED COPIES OF THIS PLAN SHEET.

WMH CORPORATION
 55 South Market St
 Suite 1200
 San Jose, CA 95113

ALAMEDA CTC
 1111 Broadway
 Suite 800
 Oakland, CA 94607

NOTE:

FOR ACCURATE RIGHT OF WAY DATA, CONTACT RIGHT OF WAY ENGINEERING AT THE DISTRICT OFFICE.

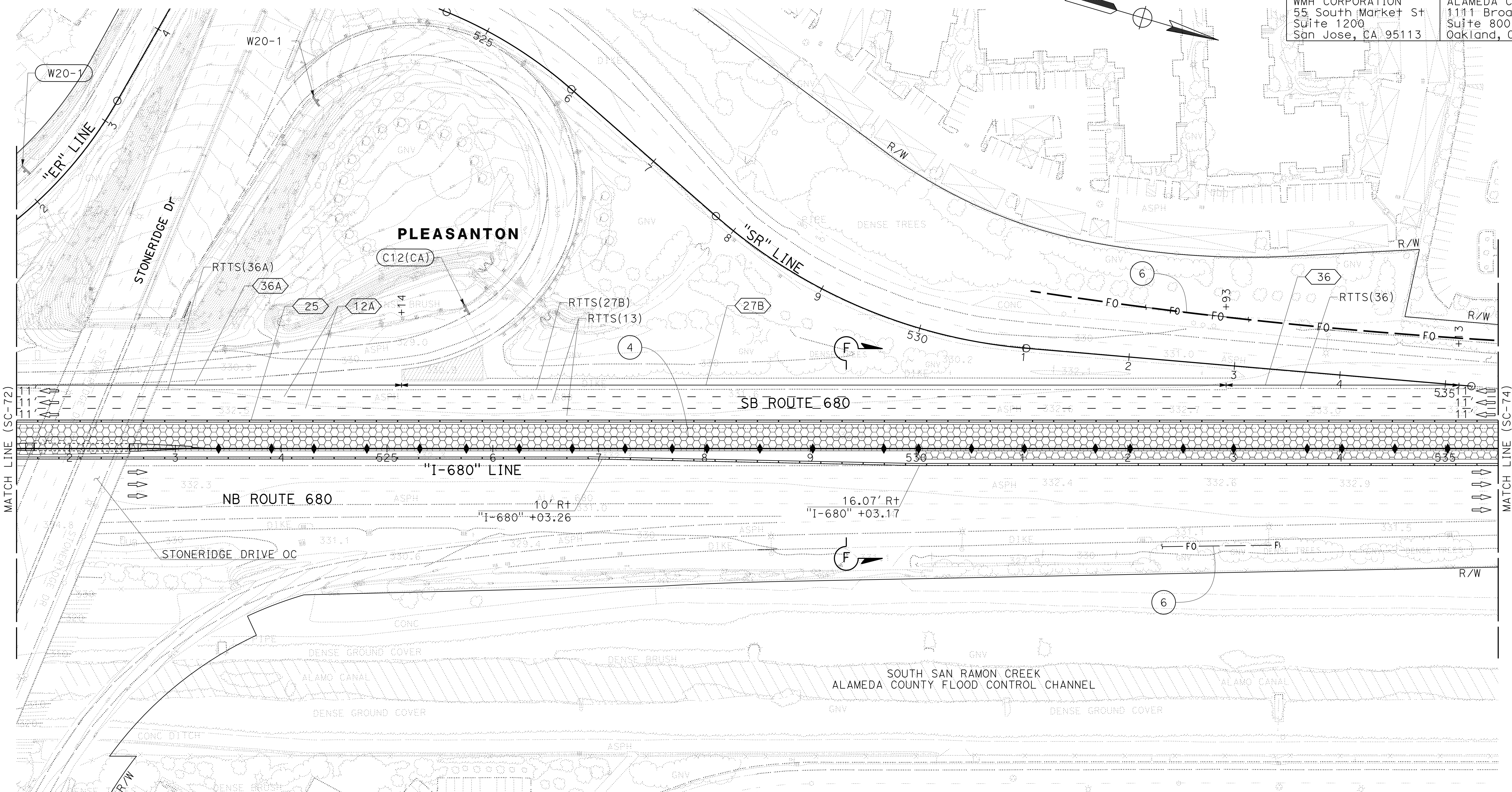

STAGE CONSTRUCTION AND TRAFFIC HANDLING PLAN

STAGE 1 PHASE 2A

SCALE: 1" = 50'

SC-73

FOR NOTES, ABBREVIATIONS AND LEGEND, SEE SHEET SC-1 AND SC-47

APPROVED FOR STAGE CONSTRUCTION AND TRAFFIC HANDLING WORK ONLY

STATE OF CALIFORNIA - DEPARTMENT OF TRANSPORTATION	CONSULTANT	FUNCTIONAL SUPERVISOR	CALCULATED/DESIGNED BY	REVISOR	DATE
Erin McPherson	JAMEY VALDIVIA	TIMOTHY J. LEE	ERIN McPHERSON	JV	9-29-21

Dist	COUNTY	ROUTE	POST MILES TOTAL PROJECT	SHEET No.	TOTAL SHEETS
04	Ala, CC	680	R11.0/R21.9, RO.0/RO.9	587	1710
			9-29-21		
REGISTERED CIVIL ENGINEER			DATE		
October 8, 2021			PLANS APPROVAL DATE		
WMH CORPORATION 55 South Market St Suite 1200 San Jose, CA 95113			ALAMEDA CTC 1111 Broadway Suite 800 Oakland, CA 94607		

NOTE:
FOR ACCURATE RIGHT OF WAY DATA, CONTACT
RIGHT OF WAY ENGINEERING AT THE DISTRICT OFFICE.

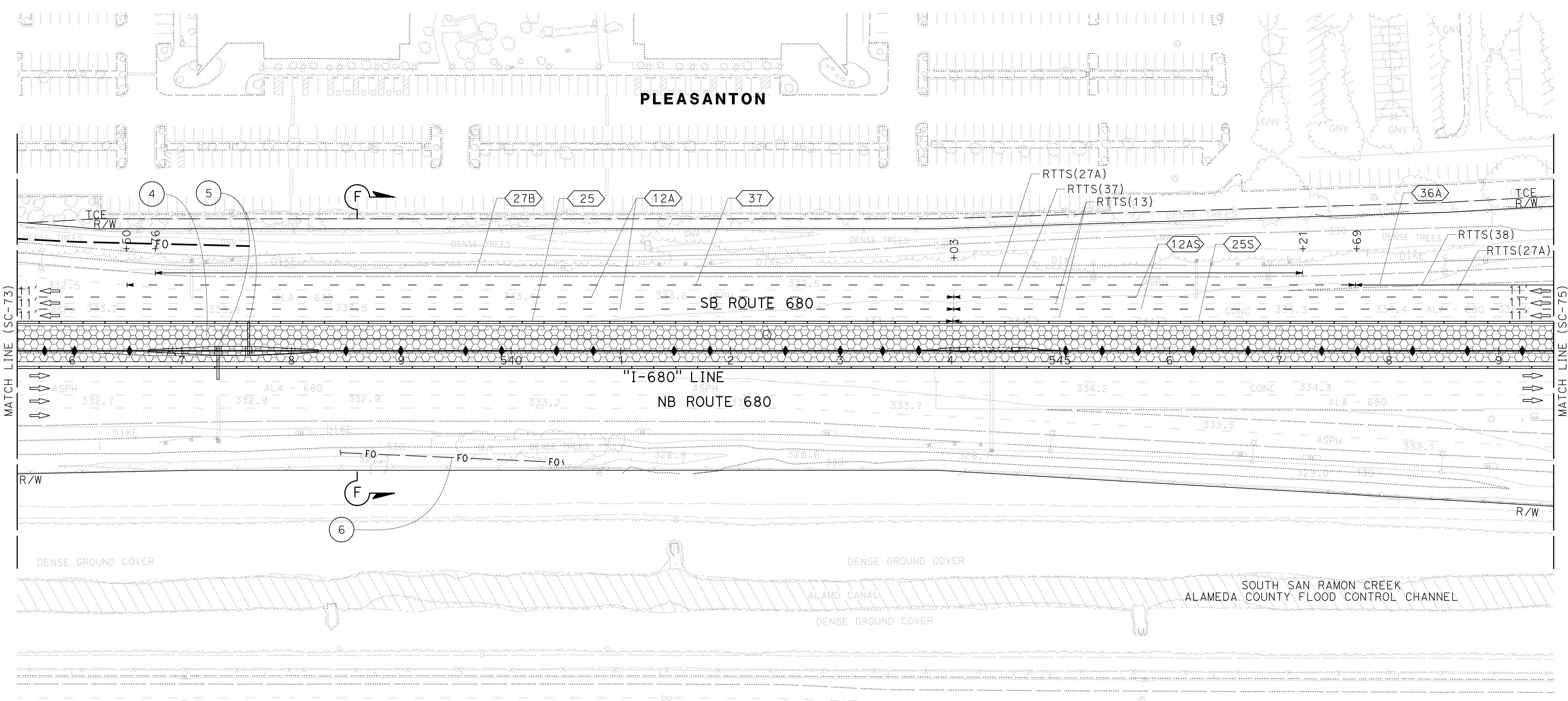
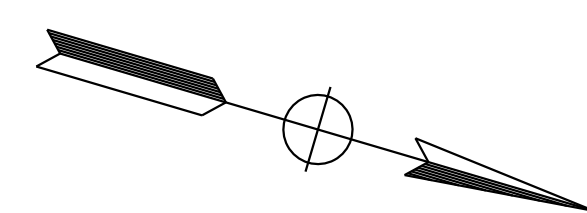

O:\00300\DRAWING\FINAL_P58E\0420000235mo074.dgn
 STATE OF CALIFORNIA - DEPARTMENT OF TRANSPORTATION
 Et Caltrans
 CONSULTANT FUNCTIONAL SUPERVISOR: TIMOTHY J. LEE
 CHECKED BY: ERIN MCPHERSON
 DESIGNED BY: JAMEY VALDIVIA
 REVISED BY: JV
 DATE REVISED: 9-29-21

FOR NOTES, ABBREVIATIONS AND
LEGEND, SEE SHEET SC-1 AND SC-47

APPROVED FOR STAGE CONSTRUCTION AND TRAFFIC HANDLING WORK ONLY



STAGE CONSTRUCTION AND TRAFFIC HANDLING PLAN

STAGE 1 PHASE 2A

SCALE: 1" = 50'

SC-74

LAST REVISION: DATE PLOTTED => 8-MAR-2022 TIME PLOTTED => 09:48

Dist	COUNTY	ROUTE	POST MILES TOTAL PROJECT	SHEET No.	TOTAL SHEETS
04	Ala, CC	680	R11.0/R21.9, RO.0/RO.9	588	1710
 REGISTERED CIVIL ENGINEER			9-29-21 DATE		
October 8, 2021 PLANS APPROVAL DATE					
WMH CORPORATION 55 South Market St Suite 1200 San Jose, CA 95113			ALAMEDA CTC 1111 Broadway Suite 800 Oakland, CA 94607		

NOTE:
 FOR ACCURATE RIGHT OF WAY DATA, CONTACT
 RIGHT OF WAY ENGINEERING AT THE DISTRICT OFFICE.

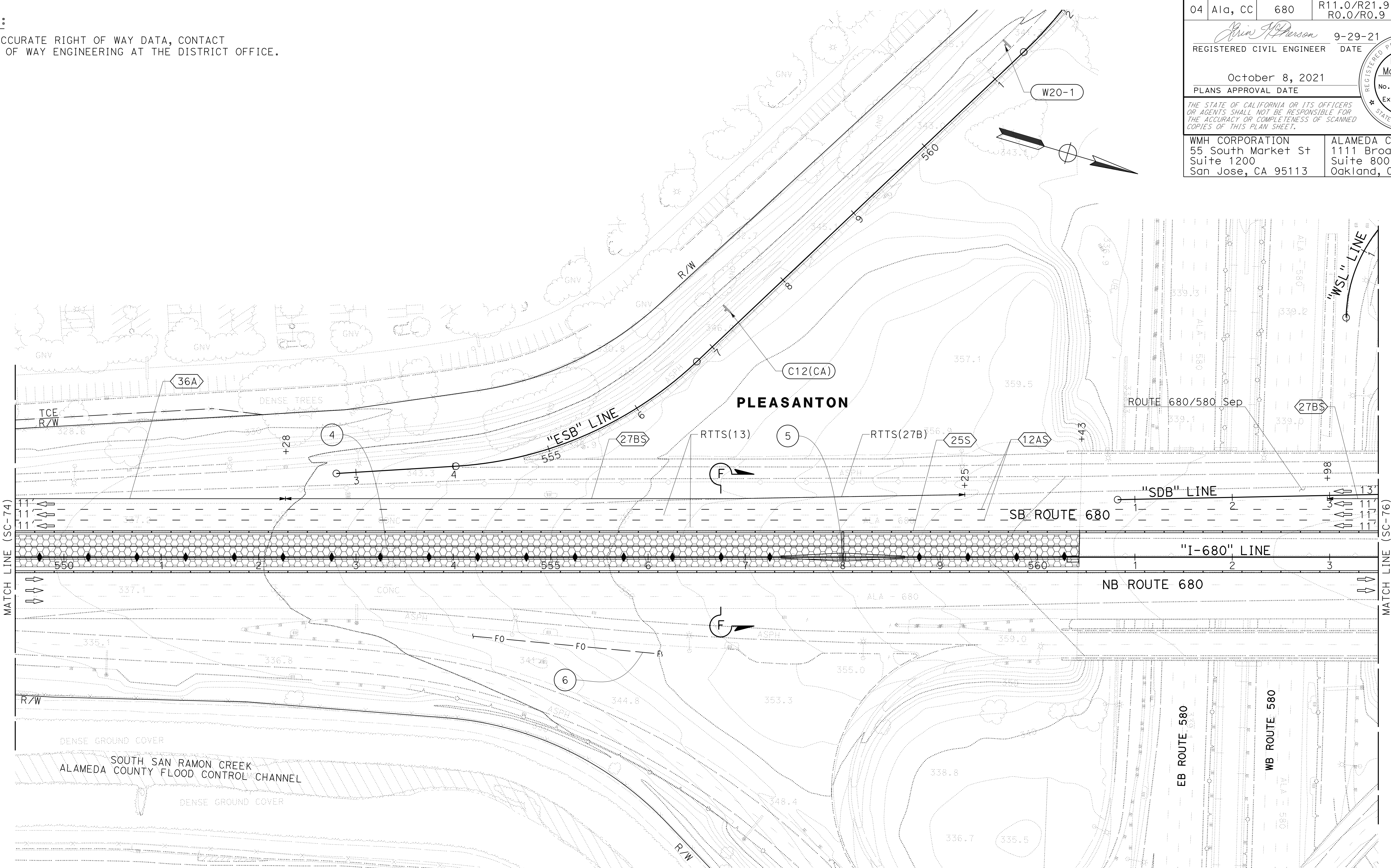

**STAGE CONSTRUCTION
 AND TRAFFIC HANDLING PLAN**

STAGE 1 PHASE 2A

SCALE: 1" = 50'

SC-75

FOR NOTES, ABBREVIATIONS AND
 LEGEND, SEE SHEET SC-1 AND SC-47

APPROVED FOR STAGE CONSTRUCTION AND TRAFFIC HANDLING WORK ONLY

STATE OF CALIFORNIA - DEPARTMENT OF TRANSPORTATION	CONSULTANT - FUNCTIONAL SUPERVISOR	REVISOR	DATE
Erwin	TIMOTHY J. LEE	JV	9-29-21
Erwin	Erwin McPherson	Erwin McPherson	9-29-21

Dist	COUNTY	ROUTE	POST MILES TOTAL PROJECT	SHEET No.	TOTAL SHEETS
04	Ala, CC	680	R11.0/R21.9, RO.0/RO.9	589	1710
			REGISTERED CIVIL ENGINEER	DATE	
			ERIN D. McPHERSON	9-29-21	
			PLANS APPROVAL DATE		
			October 8, 2021		
<small>THE STATE OF CALIFORNIA OR ITS OFFICERS OR AGENTS SHALL NOT BE RESPONSIBLE FOR THE ACCURACY OR COMPLETENESS OF SCANNED COPIES OF THIS PLAN SHEET.</small>					
WMH CORPORATION 55 South Market St Suite 1200 San Jose, CA 95113			ALAMEDA CTC 1111 Broadway Suite 800 Oakland, CA 94607		



NOTE:
FOR ACCURATE RIGHT OF WAY DATA, CONTACT RIGHT OF WAY ENGINEERING AT THE DISTRICT OFFICE.

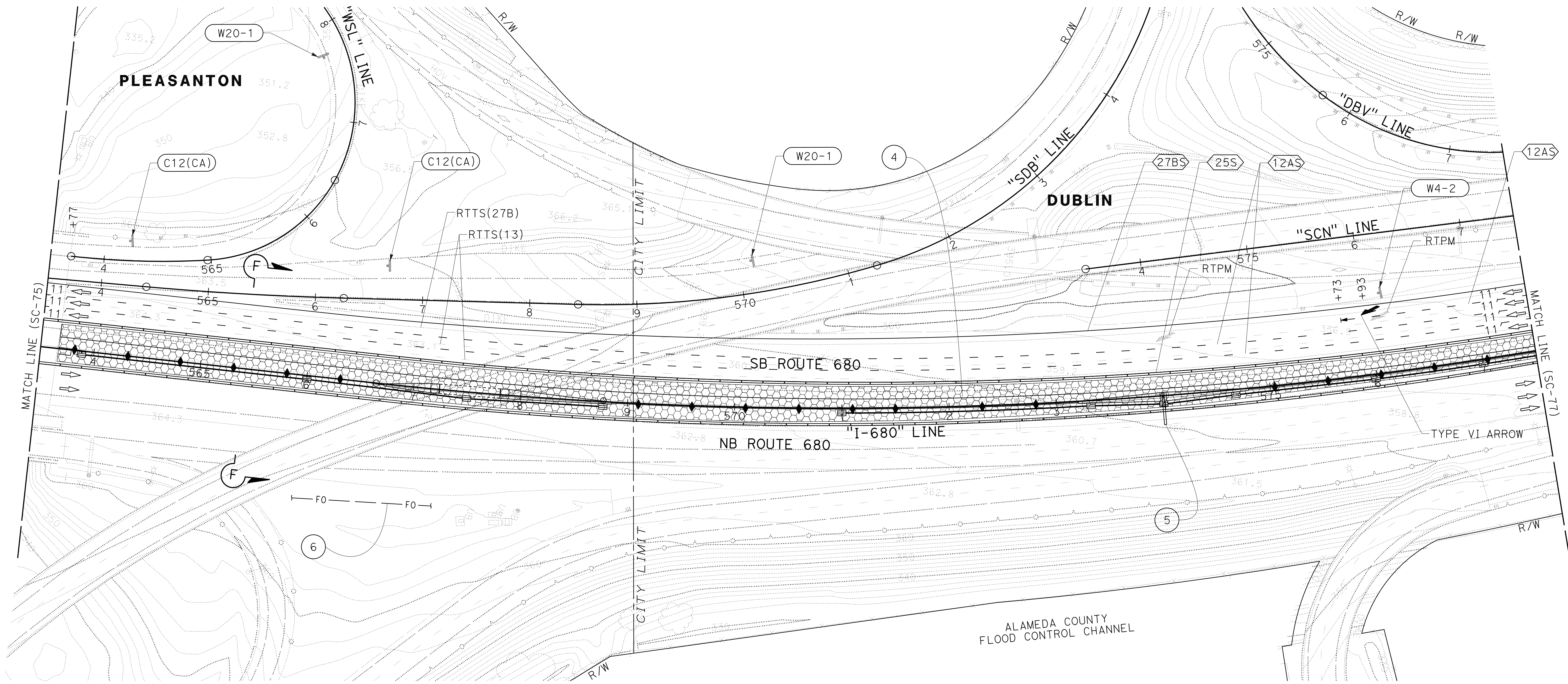
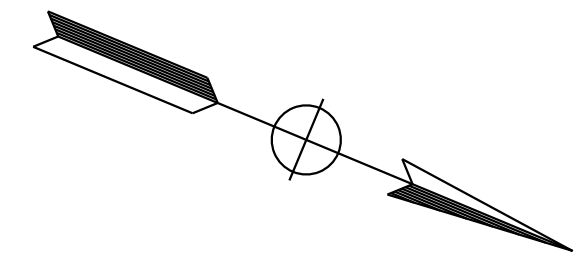

**STAGE CONSTRUCTION
AND TRAFFIC HANDLING PLAN**
STAGE 1 PHASE 2A
SCALE: 1" = 50'
SC-76

FOR NOTES, ABBREVIATIONS AND LEGEND, SEE SHEET SC-1 AND SC-47

APPROVED FOR STAGE CONSTRUCTION AND TRAFFIC HANDLING WORK ONLY

STATE OF CALIFORNIA - DEPARTMENT OF TRANSPORTATION	CONSULTANT	FUNCTIONAL SUPERVISOR	CALCULATED/DESIGNED BY	REVISOR	DATE
	TIMOTHY J. LEE	JAMEY VALDIVIA	ERIN McPHERSON	JV	9-29-21

NOTE:
 FOR ACCURATE RIGHT OF WAY DATA, CONTACT
 RIGHT OF WAY ENGINEERING AT THE DISTRICT OFFICE.

Dist	COUNTY	ROUTE	POST MILES TOTAL PROJECT	SHEET No.	TOTAL SHEETS
04	Ala, CC	680	R11.0/R21.9, RO.0/RO.9	590	1710
			9-29-21		
REGISTERED CIVIL ENGINEER			DATE		
			October 8, 2021		
			PLANS APPROVAL DATE		
<small>THE STATE OF CALIFORNIA OR ITS OFFICERS OR AGENTS SHALL NOT BE RESPONSIBLE FOR THE ACCURACY OR COMPLETENESS OF SCANNED COPIES OF THIS PLAN SHEET.</small>					
WMH CORPORATION 55 South Market St Suite 1200 San Jose, CA 95113			ALAMEDA CTC 1111 Broadway Suite 800 Oakland, CA 94607		



CALCULATED-DESIGNED BY	JAMEY VALDIVIA
CHECKED BY	ERIN MCPHERSON
CONSULTANT FUNCTIONAL SUPERVISOR	TIMOTHY J. LEE
DEPARTMENT OF TRANSPORTATION	STATE OF CALIFORNIA

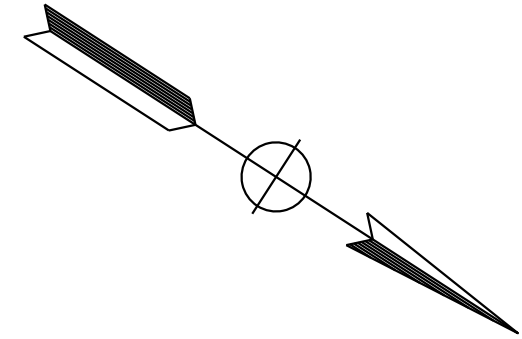
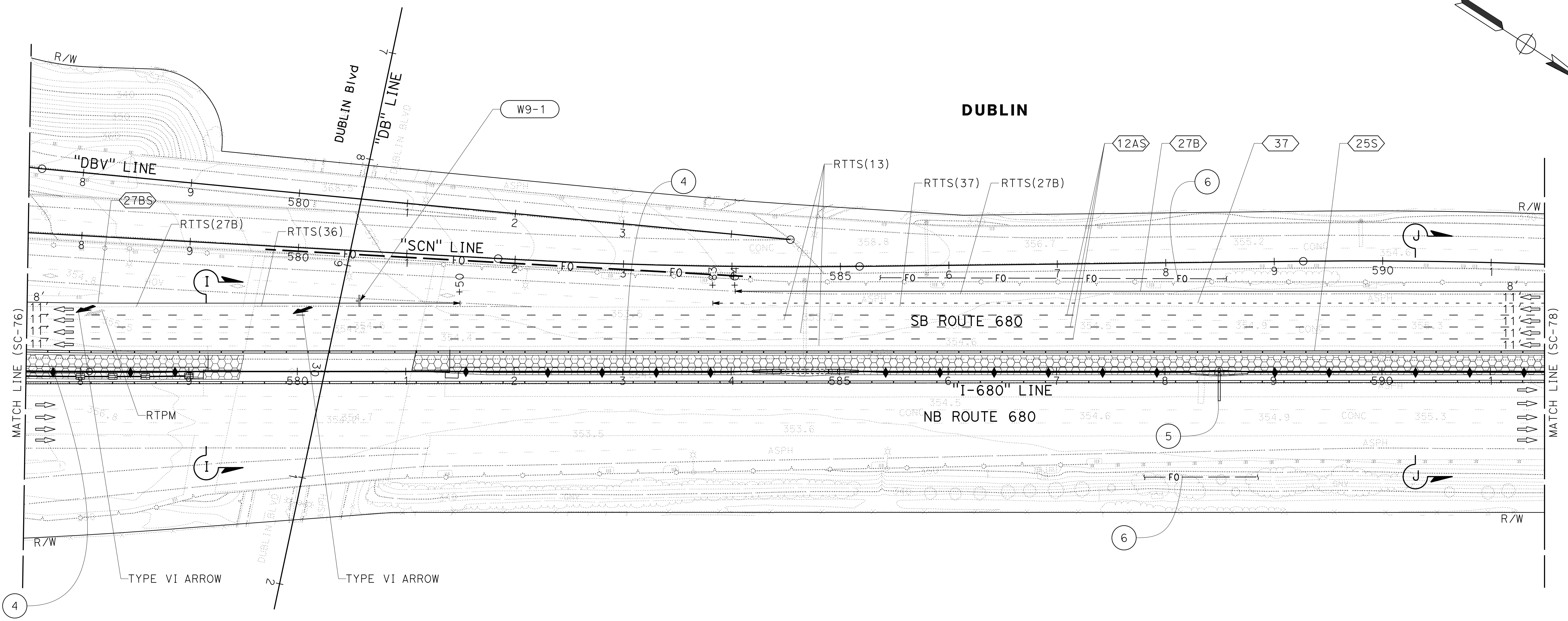

**STAGE CONSTRUCTION
 AND TRAFFIC HANDLING PLAN**
STAGE 1 PHASE 2A
 SCALE: 1" = 50'
SC-77

FOR NOTES, ABBREVIATIONS AND
 LEGEND, SEE SHEET SC-1 AND SC-47

APPROVED FOR STAGE CONSTRUCTION AND TRAFFIC HANDLING WORK ONLY

LAST REVISION DATE PLOTTED => 8-MAR-2022 09-29-21 TIME PLOTTED => 09:48

Dist	COUNTY	ROUTE	POST MILES TOTAL PROJECT	SHEET No.	TOTAL SHEETS
04	Ala, CC	680	R11.0/R21.9, RO.0/RO.9	591	1710
			REGISTERED CIVIL ENGINEER	DATE	
			ERIN D. McPHERSON	9-29-21	
			PLANS APPROVAL DATE		
			October 8, 2021		
<small>THE STATE OF CALIFORNIA OR ITS OFFICERS OR AGENTS SHALL NOT BE RESPONSIBLE FOR THE ACCURACY OR COMPLETENESS OF SCANNED COPIES OF THIS PLAN SHEET.</small>					
WMH CORPORATION 55 South Market St Suite 1200 San Jose, CA 95113			ALAMEDA CTC 1111 Broadway Suite 800 Oakland, CA 94607		

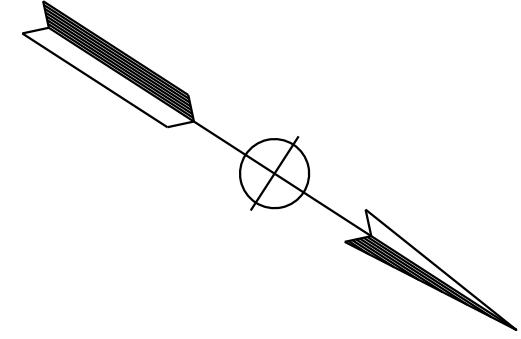

NOTE:
FOR ACCURATE RIGHT OF WAY DATA, CONTACT
RIGHT OF WAY ENGINEERING AT THE DISTRICT OFFICE.

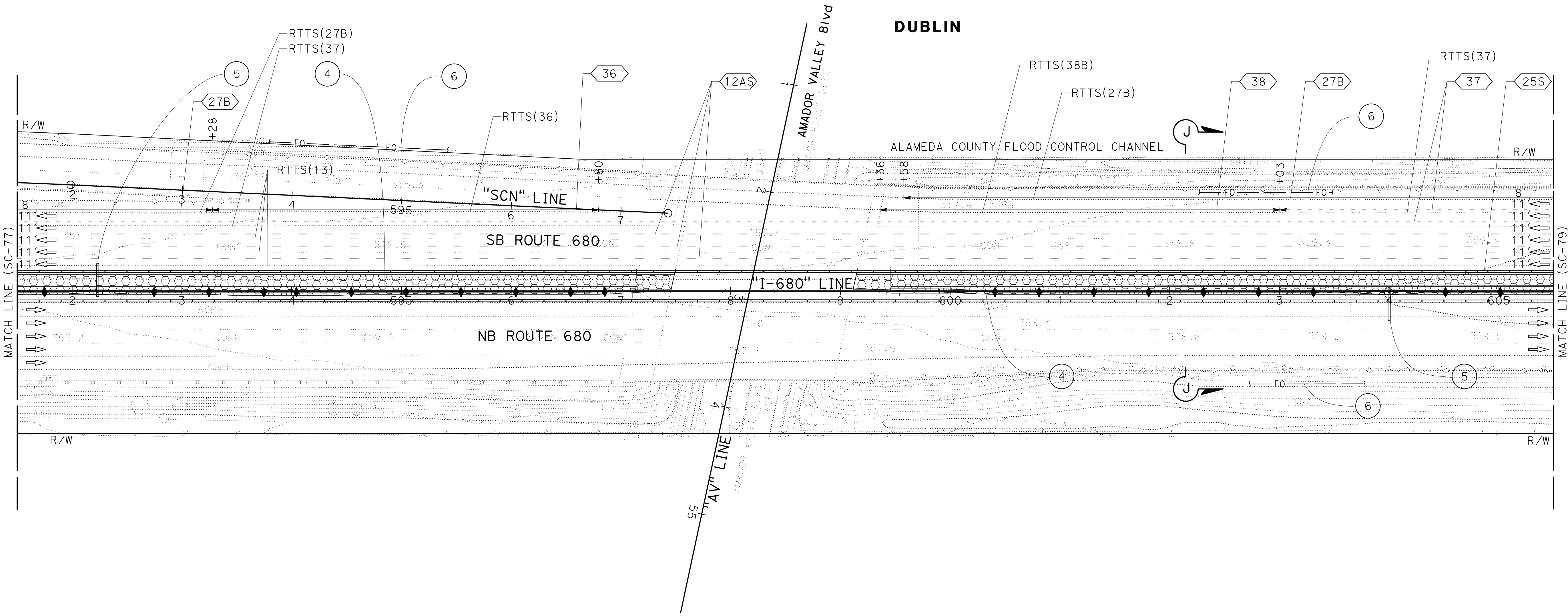

**STAGE CONSTRUCTION
AND TRAFFIC HANDLING PLAN**
STAGE 1 PHASE 2A
SCALE: 1" = 50'

APPROVED FOR STAGE CONSTRUCTION AND TRAFFIC HANDLING WORK ONLY

SC-78

FOR NOTES, ABBREVIATIONS AND
LEGEND, SEE SHEET SC-1 AND SC-47

STATE OF CALIFORNIA - DEPARTMENT OF TRANSPORTATION	CONSULTANT FUNCTIONAL SUPERVISOR	REVISOR	DATE
Ervin McPherson	TIMOTHY J. LEE	JV	9-29-21
Ervin McPherson	ERIN McPHERSON		

NOTE:
 FOR ACCURATE RIGHT OF WAY DATA, CONTACT
 RIGHT OF WAY ENGINEERING AT THE DISTRICT OFFICE.

Dist	COUNTY	ROUTE	POST MILES TOTAL PROJECT	SHEET No.	TOTAL SHEETS
04	Ala, CC	680	R11.0/R21.9, R0.0/R0.9	592	1710
			9-29-21		
REGISTERED CIVIL ENGINEER			DATE		
			October 8, 2021		
			PLANS APPROVAL DATE		
WMH CORPORATION 55 South Market St Suite 1200 San Jose, CA 95113			ALAMEDA CTC 1111 Broadway Suite 800 Oakland, CA 94607		

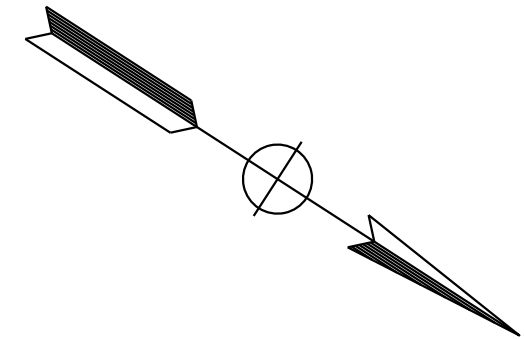

DUBLIN

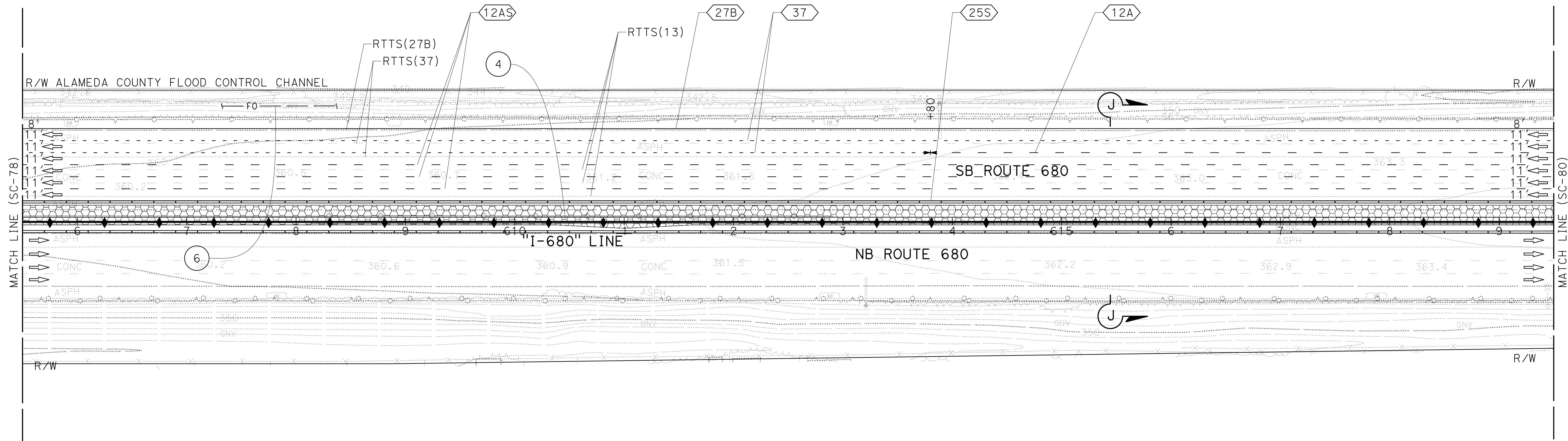

**STAGE CONSTRUCTION
 AND TRAFFIC HANDLING PLAN**
STAGE 1 PHASE 2A
 SCALE: 1" = 50'
SC-79

FOR NOTES, ABBREVIATIONS AND
 LEGEND, SEE SHEET SC-1 AND SC-47

APPROVED FOR STAGE CONSTRUCTION AND TRAFFIC HANDLING WORK ONLY

x	DESIGNED BY	JV
	DATE	9-29-21
x	REVISOR	ERIN MCPHERSON
	DATE	
x	CHECKED BY	ERIN MCPHERSON
	DATE	
x	DESIGNED BY	JAMEY VALDIVIA
	DATE	
x	REVISOR	JAMEY VALDIVIA
	DATE	
x	CHECKED BY	JAMEY VALDIVIA
	DATE	
x	DESIGNED BY	TIMOTHY J. LEE
	DATE	
x	REVISOR	TIMOTHY J. LEE
	DATE	
x	CHECKED BY	TIMOTHY J. LEE
	DATE	

STATE OF CALIFORNIA - DEPARTMENT OF TRANSPORTATION
 Et Caltrans

Dist	COUNTY	ROUTE	POST MILES TOTAL PROJECT	SHEET No.	TOTAL SHEETS
04	Ala, CC	680	R11.0/R21.9, R0.0/R0.9	593	1710
			9-29-21		
REGISTERED CIVIL ENGINEER			DATE		
			October 8, 2021		
			PLANS APPROVAL DATE		
<small>THE STATE OF CALIFORNIA OR ITS OFFICERS OR AGENTS SHALL NOT BE RESPONSIBLE FOR THE ACCURACY OR COMPLETENESS OF SCANNED COPIES OF THIS PLAN SHEET.</small>					
WMH CORPORATION 55 South Market St Suite 1200 San Jose, CA 95113			ALAMEDA CTC 1111 Broadway Suite 800 Oakland, CA 94607		

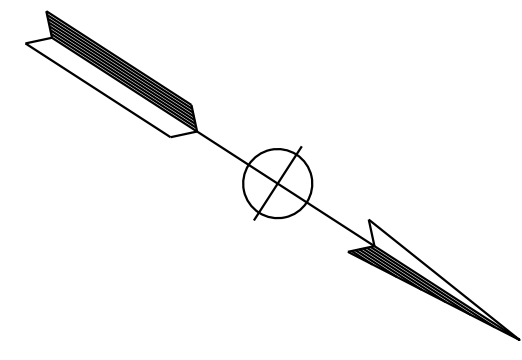

NOTE:
FOR ACCURATE RIGHT OF WAY DATA, CONTACT
RIGHT OF WAY ENGINEERING AT THE DISTRICT OFFICE.

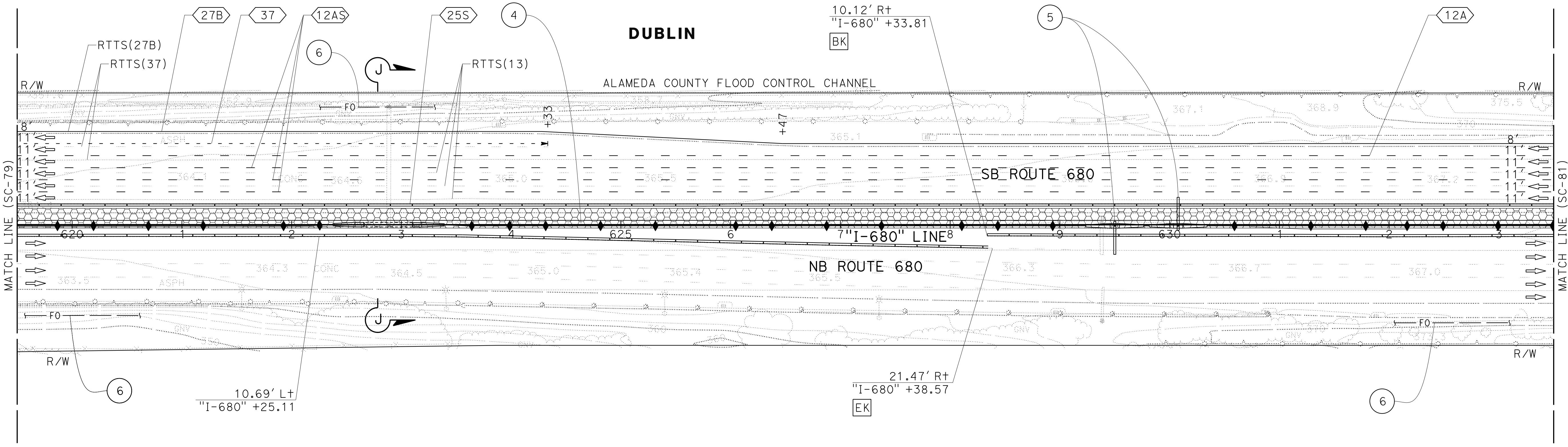

**STAGE CONSTRUCTION
AND TRAFFIC HANDLING PLAN**

STAGE 1 PHASE 2A

SCALE: 1" = 50'

SC-80

FOR NOTES, ABBREVIATIONS AND
LEGEND, SEE SHEET SC-1 AND SC-47

APPROVED FOR STAGE CONSTRUCTION AND TRAFFIC HANDLING WORK ONLY

O:\00300\DRAWING\FINAL_P58E\0420000235ma080.dgn
 STATE OF CALIFORNIA - DEPARTMENT OF TRANSPORTATION
 Et Caltrans®
 CONSULTANT SUPERVISOR: TIMOTHY J. LEE
 CALCULATED/DESIGNED BY: JAMEY VALDIVIA
 CHECKED BY: ERIN MCPHERSON
 REVISED BY: JV
 DATE REVISED: 9-29-21
 USERNAME => p302438
 DGN FILE => 0420000235ma080.dgn
 BORDER LAST REVISED 7/2/2010
 RELATIVE BORDER SCALE 15 IN INCHES
 UNIT 0733
 PROJECT NUMBER & PHASE 04200002351

LAST REVISION: 09-29-21
 DATE PLOTTED => 8-MAR-2022
 TIME PLOTTED => 09:49

Dist	COUNTY	ROUTE	POST MILES TOTAL PROJECT	SHEET No.	TOTAL SHEETS
04	Ala, CC	680	R11.0/R21.9, R0.0/R0.9	594	1710

REGISTERED CIVIL ENGINEER DATE 9-29-21
 ERIN D. McPHERSON
 No. C91111
 Exp. 3-31-24
 CIVIL
 STATE OF CALIFORNIA

October 8, 2021
 PLANS APPROVAL DATE

THE STATE OF CALIFORNIA OR ITS OFFICERS
 OR AGENTS SHALL NOT BE RESPONSIBLE FOR
 THE ACCURACY OR COMPLETENESS OF SCANNED
 COPIES OF THIS PLAN SHEET.

WMH CORPORATION 55 South Market St Suite 1200 San Jose, CA 95113	ALAMEDA CTC 1111 Broadway Suite 800 Oakland, CA 94607
---	--

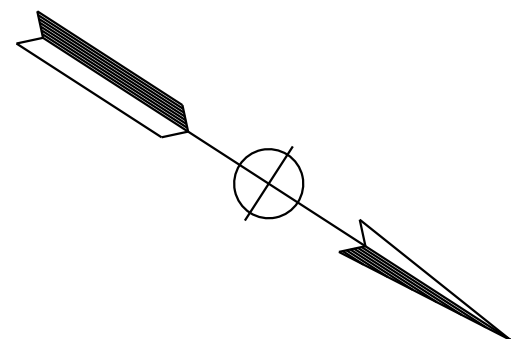

NOTE:
FOR ACCURATE RIGHT OF WAY DATA, CONTACT
RIGHT OF WAY ENGINEERING AT THE DISTRICT OFFICE.

STATE OF CALIFORNIA - DEPARTMENT OF TRANSPORTATION
 ErCatrans
 CONSULTANT: JAMES VALDIVIA
 CHECKED BY: ERIN McPHERSON
 SUPERVISOR: TIMOTHY J. LEE
 DESIGNED BY: JAMES VALDIVIA
 REVISIONS: JV 9-29-21

DUBLIN

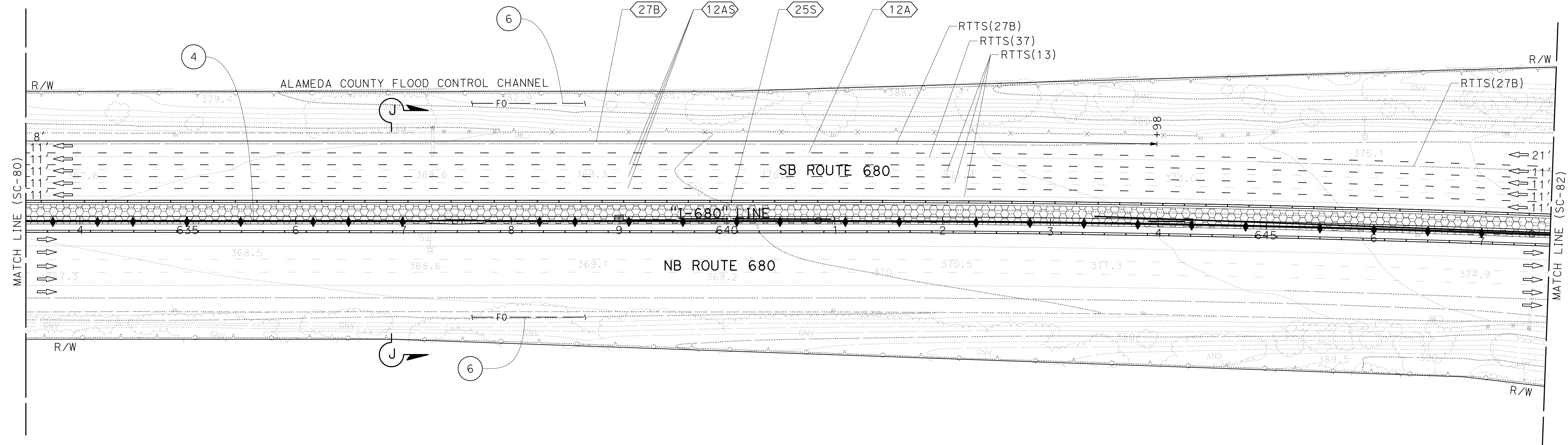

FOR NOTES, ABBREVIATIONS AND
LEGEND, SEE SHEET SC-1 AND SC-47

APPROVED FOR STAGE CONSTRUCTION AND TRAFFIC HANDLING WORK ONLY

**STAGE CONSTRUCTION
AND TRAFFIC HANDLING PLAN**
STAGE 1 PHASE 2A
 SCALE: 1" = 50'
SC-81

Dist	COUNTY	ROUTE	POST MILES TOTAL PROJECT	SHEET No.	TOTAL SHEETS
04	Ala, CC	680	R11.0/R21.9, RO.0/RO.9	595	1710
			REGISTERED CIVIL ENGINEER	DATE	
			ERIN D. McPHERSON	9-29-21	
			PLANS APPROVAL DATE		
			October 8, 2021		
<small>THE STATE OF CALIFORNIA OR ITS OFFICERS OR AGENTS SHALL NOT BE RESPONSIBLE FOR THE ACCURACY OR COMPLETENESS OF SCANNED COPIES OF THIS PLAN SHEET.</small>					
WMH CORPORATION 55 South Market St Suite 1200 San Jose, CA 95113			ALAMEDA CTC 1111 Broadway Suite 800 Oakland, CA 94607		

NOTE:
FOR ACCURATE RIGHT OF WAY DATA, CONTACT RIGHT OF WAY ENGINEERING AT THE DISTRICT OFFICE.

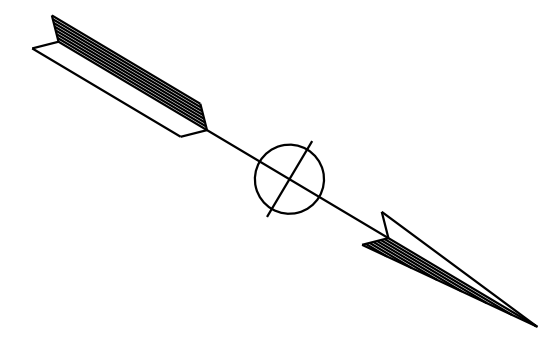

DESIGNED BY	JV
REVISOR	9-29-21
REVISION	
DATE	
DESIGNED BY	JV
REVISOR	9-29-21
REVISION	
DATE	
DESIGNED BY	JV
REVISOR	9-29-21
REVISION	
DATE	
DESIGNED BY	JV
REVISOR	9-29-21
REVISION	
DATE	

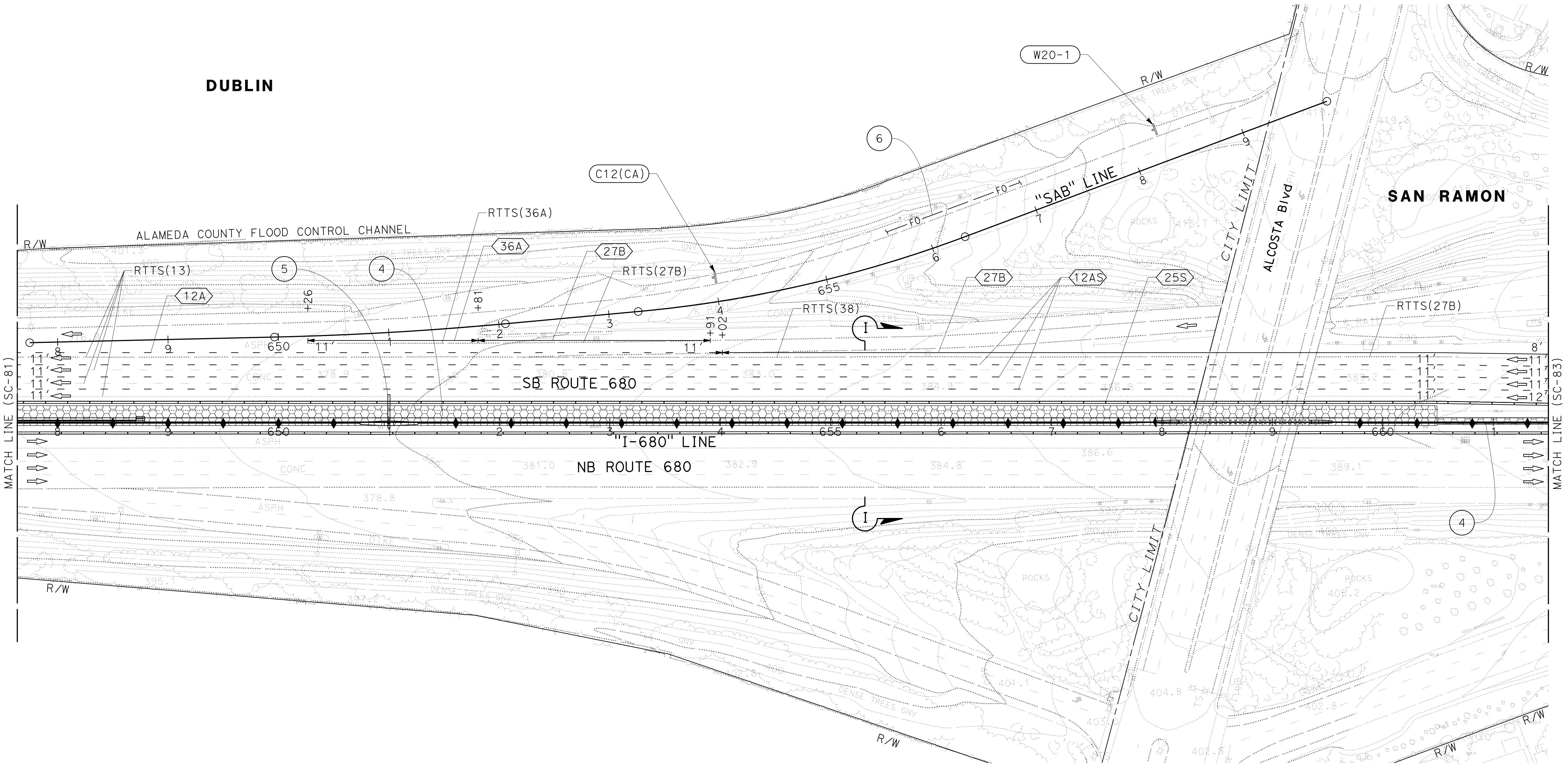

STAGE CONSTRUCTION AND TRAFFIC HANDLING PLAN
STAGE 1 PHASE 2A
 SCALE: 1" = 50'

FOR NOTES, ABBREVIATIONS AND LEGEND, SEE SHEET SC-1 AND SC-47

APPROVED FOR STAGE CONSTRUCTION AND TRAFFIC HANDLING WORK ONLY

SC-82

LAST REVISION DATE PLOTTED => 8-MAR-2022 09-29-21 TIME PLOTTED => 09:49

Dist	COUNTY	ROUTE	POST MILES TOTAL PROJECT	SHEET No.	TOTAL SHEETS
04	Ala, CC	680	R11.0/R21.9, RO.0/RO.9	596	1710
			9-29-21		
REGISTERED CIVIL ENGINEER			DATE		
October 8, 2021			PLANS APPROVAL DATE		
WMH CORPORATION 55 South Market St Suite 1200 San Jose, CA 95113			ALAMEDA CTC 1111 Broadway Suite 800 Oakland, CA 94607		

NOTE:

FOR ACCURATE RIGHT OF WAY DATA, CONTACT RIGHT OF WAY ENGINEERING AT THE DISTRICT OFFICE.

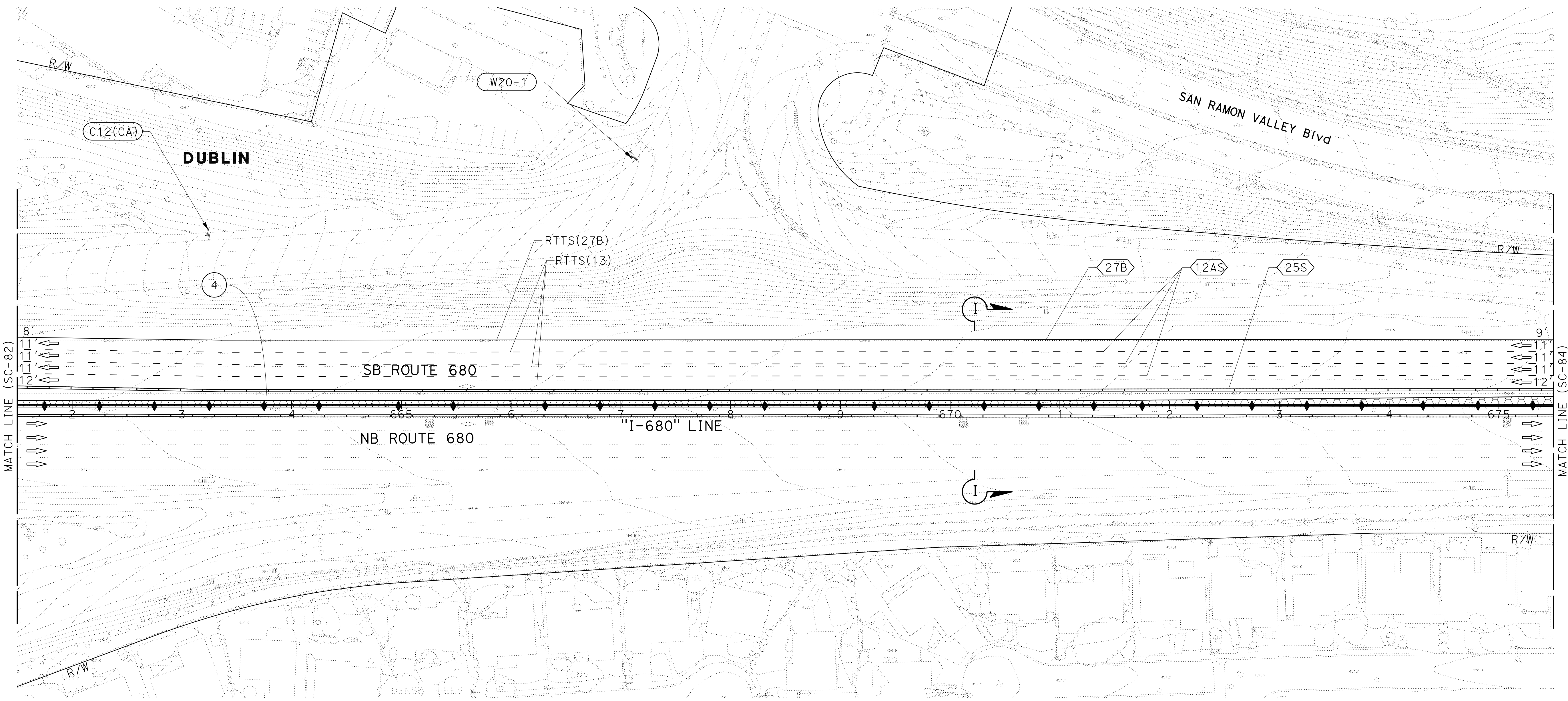
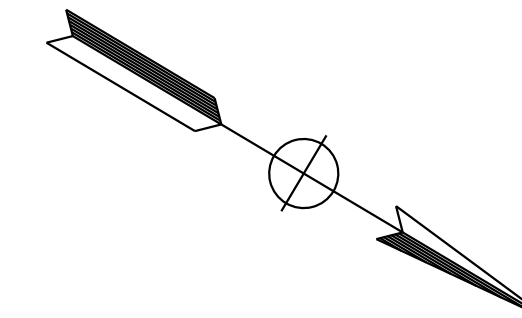

**STAGE CONSTRUCTION
AND TRAFFIC HANDLING PLAN
STAGE 1 PHASE 2A**

SCALE: 1" = 50'

SC-83

FOR NOTES, ABBREVIATIONS AND LEGEND, SEE SHEET SC-1 AND SC-47

APPROVED FOR STAGE CONSTRUCTION AND TRAFFIC HANDLING WORK ONLY

O:\0030\UNDRIFT\ING\FINAL_P58E\0420000235ma083.dgn
 STATE OF CALIFORNIA - DEPARTMENT OF TRANSPORTATION
 Et Caltrans
 CONSULTANT SUPERVISOR: TIMOTHY J. LEE
 CHECKED BY: ERIN MCPHERSON
 DESIGNED BY: JAMEY VALDIVIA
 REVISED BY: JV
 DATE REVISED: 9-29-21

Dist	COUNTY	ROUTE	POST MILES TOTAL PROJECT	SHEET No.	TOTAL SHEETS
04	Ala, CC	680	R11.0/R21.9, R0.0/R0.9	597	1710

REGISTERED CIVIL ENGINEER	DATE
<i>Erin D. McPherson</i>	9-29-21
October 8, 2021	
PLANS APPROVAL DATE	

REGISTERED PROFESSIONAL ENGINEER ERIN D. McPHERSON No. C91111 Exp. 3-31-24 CIVIL STATE OF CALIFORNIA
--

WMH CORPORATION 55 South Market St Suite 1200 San Jose, CA 95113	ALAMEDA CTC 1111 Broadway Suite 800 Oakland, CA 94607
---	--

NOTE:
FOR ACCURATE RIGHT OF WAY DATA, CONTACT
RIGHT OF WAY ENGINEERING AT THE DISTRICT OFFICE.

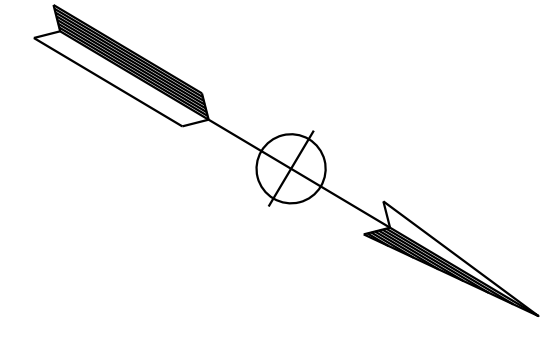

O:\00300\DRAWING\FINAL_P58E\0420000235ma084.dgn
 STATE OF CALIFORNIA - DEPARTMENT OF TRANSPORTATION
 Et Caltrans®
 USERNAME => p302438
 DGN FILE => 0420000235ma084.dgn

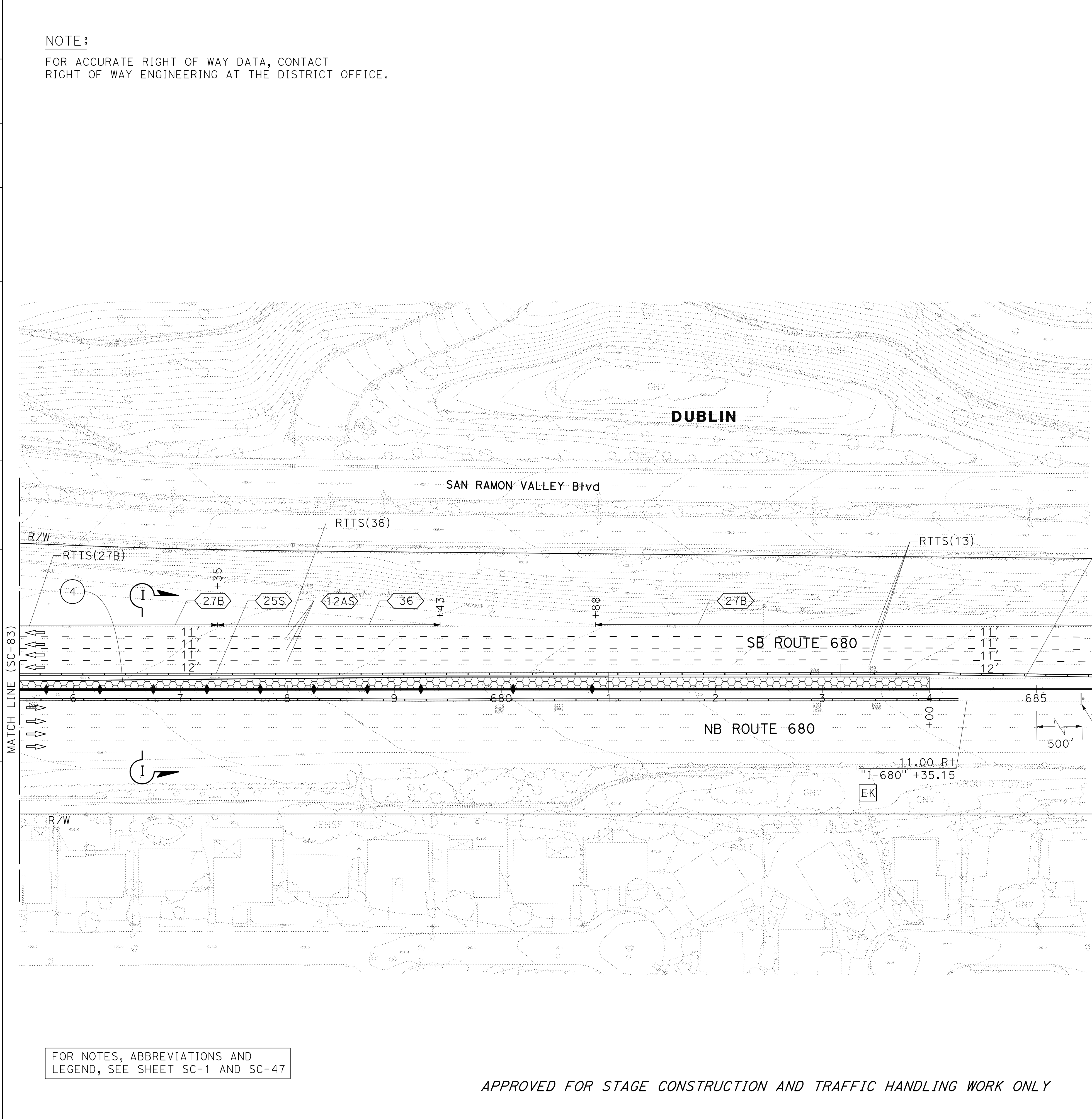

FOR NOTES, ABBREVIATIONS AND
LEGEND, SEE SHEET SC-1 AND SC-47

APPROVED FOR STAGE CONSTRUCTION AND TRAFFIC HANDLING WORK ONLY

STAGE CONSTRUCTION AND TRAFFIC HANDLING PLAN

STAGE 1 PHASE 2A

SCALE: 1" = 50'

SC-84

LAST REVISION DATE PLOTTED => 8-MAR-2022
 09-29-21 TIME PLOTTED => 09:49

Dist	COUNTY	ROUTE	POST MILES TOTAL PROJECT	SHEET No.	TOTAL SHEETS
04	Ala, CC	680	R11.0/R21.9, RO.0/RO.9	598	1710
			9-29-21		
			DATE		
October 8, 2021					
PLANS APPROVAL DATE					
<small>THE STATE OF CALIFORNIA OR ITS OFFICERS OR AGENTS SHALL NOT BE RESPONSIBLE FOR THE ACCURACY OR COMPLETENESS OF SCANNED COPIES OF THIS PLAN SHEET.</small>					
WMH CORPORATION 55 South Market St Suite 1200 San Jose, CA 95113			ALAMEDA CTC 1111 Broadway Suite 800 Oakland, CA 94607		

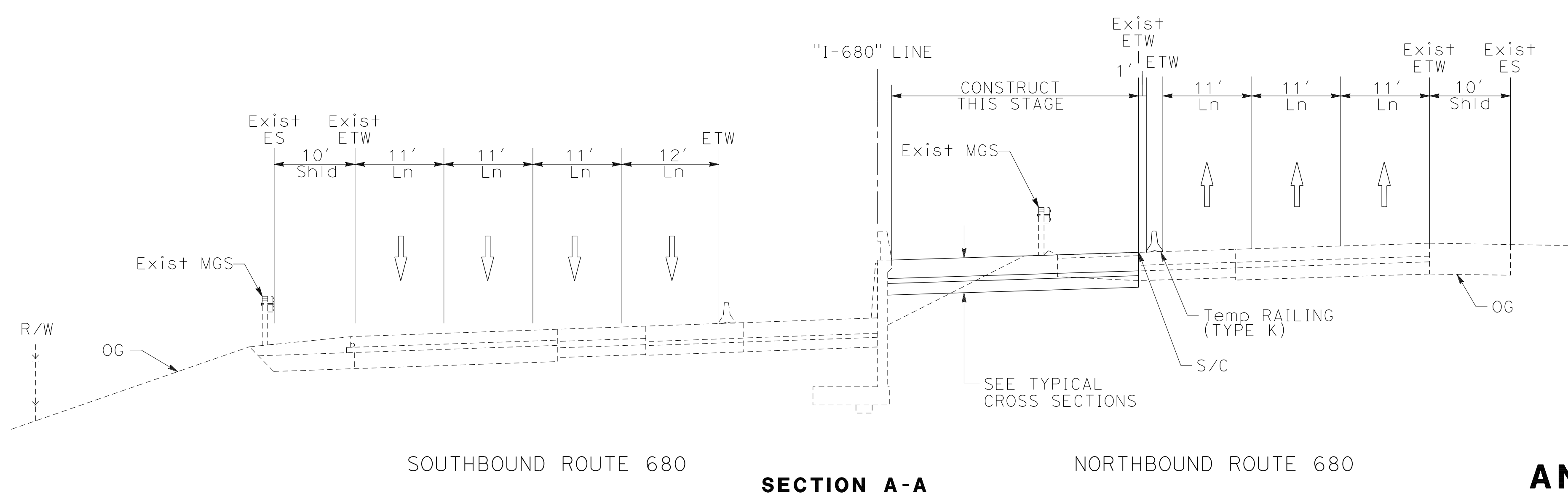
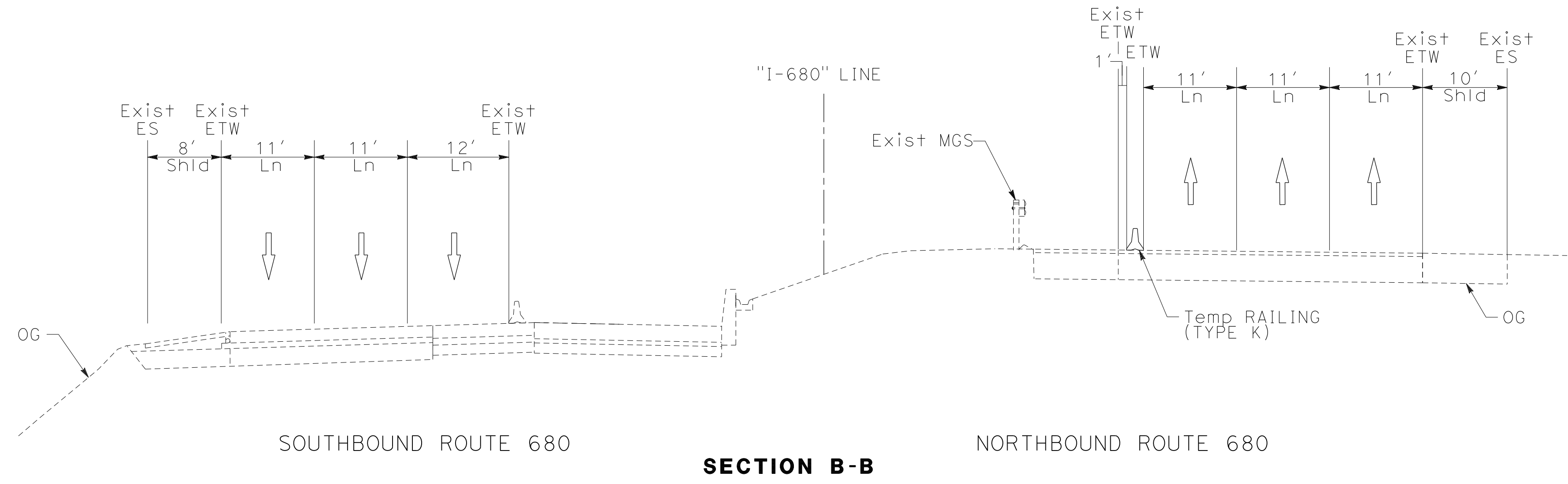
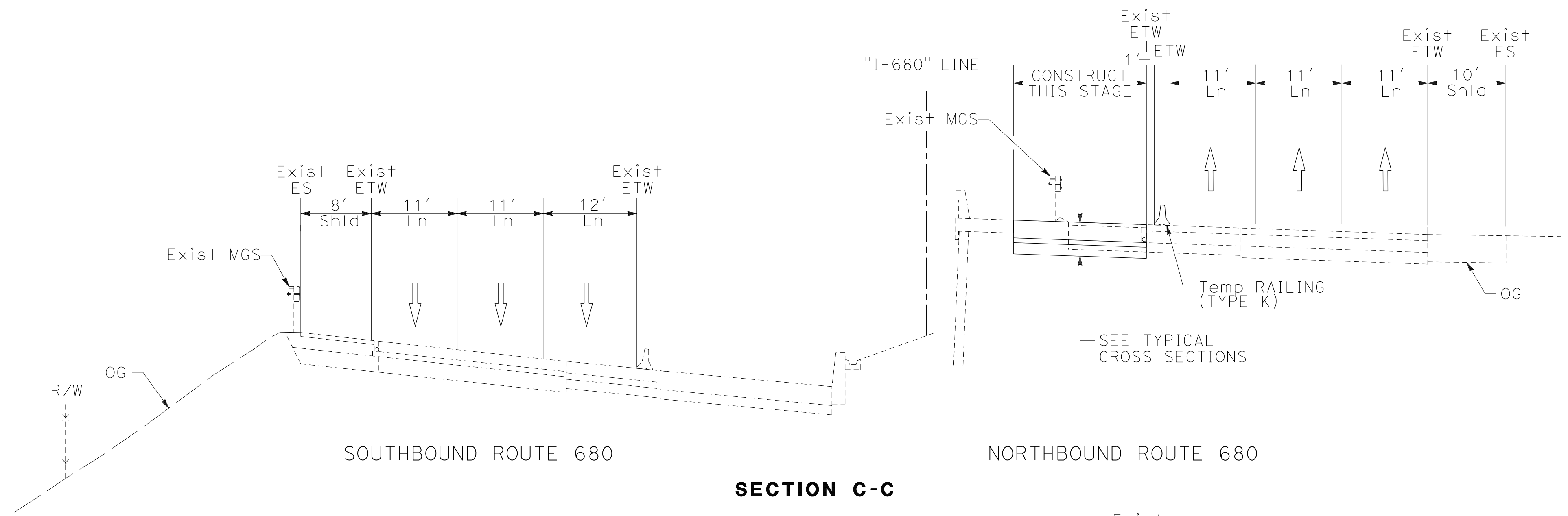
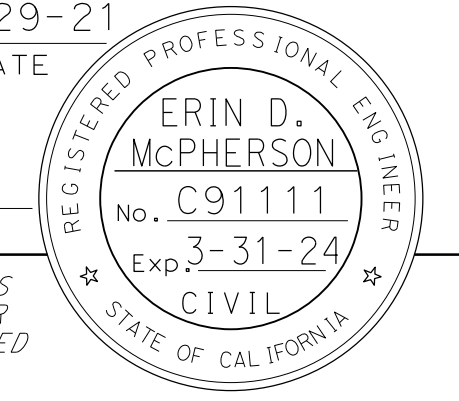

**STAGE CONSTRUCTION
AND TRAFFIC HANDLING PLAN
STAGE 1 PHASE 2B**

NO SCALE

SC-85

FOR NOTES, ABBREVIATIONS AND LEGEND, SEE SHEET SC-1 AND SC-87

STATE OF CALIFORNIA - DEPARTMENT OF TRANSPORTATION	CONSULTANT FUNCTIONAL SUPERVISOR	REVISOR	DATE
Ervin McPherson	TIMOTHY J. LEE	JV	9-29-21
Ervin McPherson	ERIN MCPHERSON	REVISOR	DATE
Ervin McPherson	ERIN MCPHERSON	REVISOR	DATE

Dist	COUNTY	ROUTE	POST MILES TOTAL PROJECT	SHEET No.	TOTAL SHEETS
04	Ala, CC	680	R11.0/R21.9, RO.0/RO.9	599	1710
			9-29-21		
REGISTERED CIVIL ENGINEER			DATE		
October 8, 2021			PLANS APPROVAL DATE		
WMH CORPORATION 55 South Market St Suite 1200 San Jose, CA 95113			ALAMEDA CTC 1111 Broadway Suite 800 Oakland, CA 94607		

CALCULATED-DESIGNED BY	CHECKED BY	FUNCTIONAL SUPERVISOR	CONSULTANT	DEPARTMENT OF TRANSPORTATION
JAMEY VALDIVIA	ERIN MCPHERSON	TIMOTHY J. LEE		
REVISOR	DATE	REVISION		
JV	9-29-21			

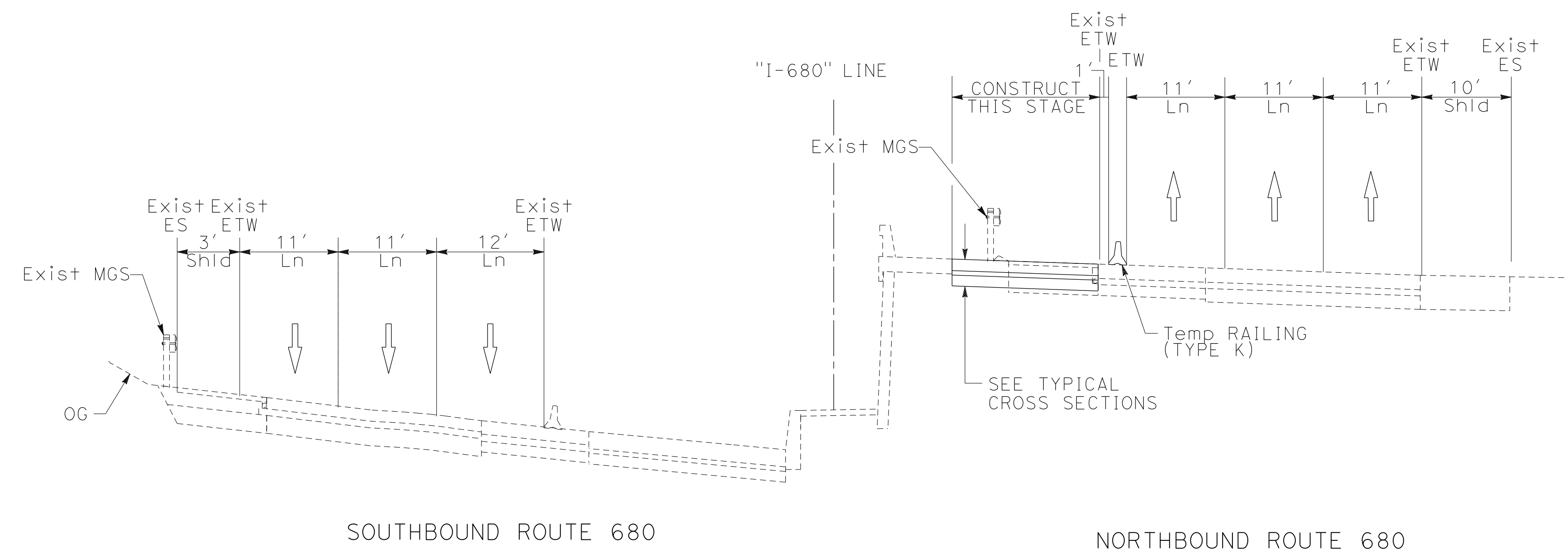

SECTION D-D

**STAGE CONSTRUCTION
AND TRAFFIC HANDLING PLAN
STAGE 1 PHASE 2B**

NO SCALE

SC-86

FOR NOTES, ABBREVIATIONS AND LEGEND, SEE SHEET SC-1 AND SC-87

LAST REVISION DATE PLOTTED => 3/18/2022 09-29-21 TIME PLOTTED => 4:53:33 PM

Dist	COUNTY	ROUTE	POST MILES TOTAL PROJECT	SHEET No.	TOTAL SHEETS
04	Ala, CC	680	R11.0/R21.9, RO.0/RO.9	600	1710
			9-29-21		
			REGISTERED CIVIL ENGINEER	DATE	
			October 8, 2021	PLANS APPROVAL DATE	
<small>THE STATE OF CALIFORNIA OR ITS OFFICERS OR AGENTS SHALL NOT BE RESPONSIBLE FOR THE ACCURACY OR COMPLETENESS OF SCANNED COPIES OF THIS PLAN SHEET.</small>					
WMH CORPORATION 55 South Market St Suite 1200 San Jose, CA 95113			ALAMEDA CTC 1111 Broadway Suite 800 Oakland, CA 94607		



NOTES:

- FOR ACCURATE RIGHT OF WAY DATA, CONTACT RIGHT OF WAY ENGINEERING AT THE DISTRICT OFFICE.
- THIS WORK MUST NOT BEGIN UNTIL PAVEMENT REHAB WORK BY OTHERS BETWEEN KOOPMAN AND HAPPY VALLEY ROAD IS COMPLETED. SEE STAGE 1 PHASE 2A FOR DETAILS.

STAGE 1 PHASE 2B TRAFFIC:

- SHIFT I-680 NORTHBOUND TRAFFIC TOWARDS THE OUTSIDE SHOULDER.

STAGE 1 PHASE 2B CONSTRUCTION:

- CONSTRUCT INSIDE WIDENING AND PROPOSED WORK ALONG NB 680
- COMPLETE CONSTRUCTION OF RETAINING WALL 213A AND 213 COPING SLABS

STAGE 1 PHASE 2B DRAINAGE:

CONSTRUCT SYSTEMS **1** & **3**

REVISION	DATE	BY	REASON

DESIGNED BY	CHECKED BY	CONSULTANT SUPERVISOR	FUNCTIONAL SUPERVISOR
JV	ERIN MCPHERSON	TIMOTHY J. LEE	TIMOTHY J. LEE
REVISOR	DATE	REVISOR	DATE
JV	9-29-21	ERIN MCPHERSON	9-29-21

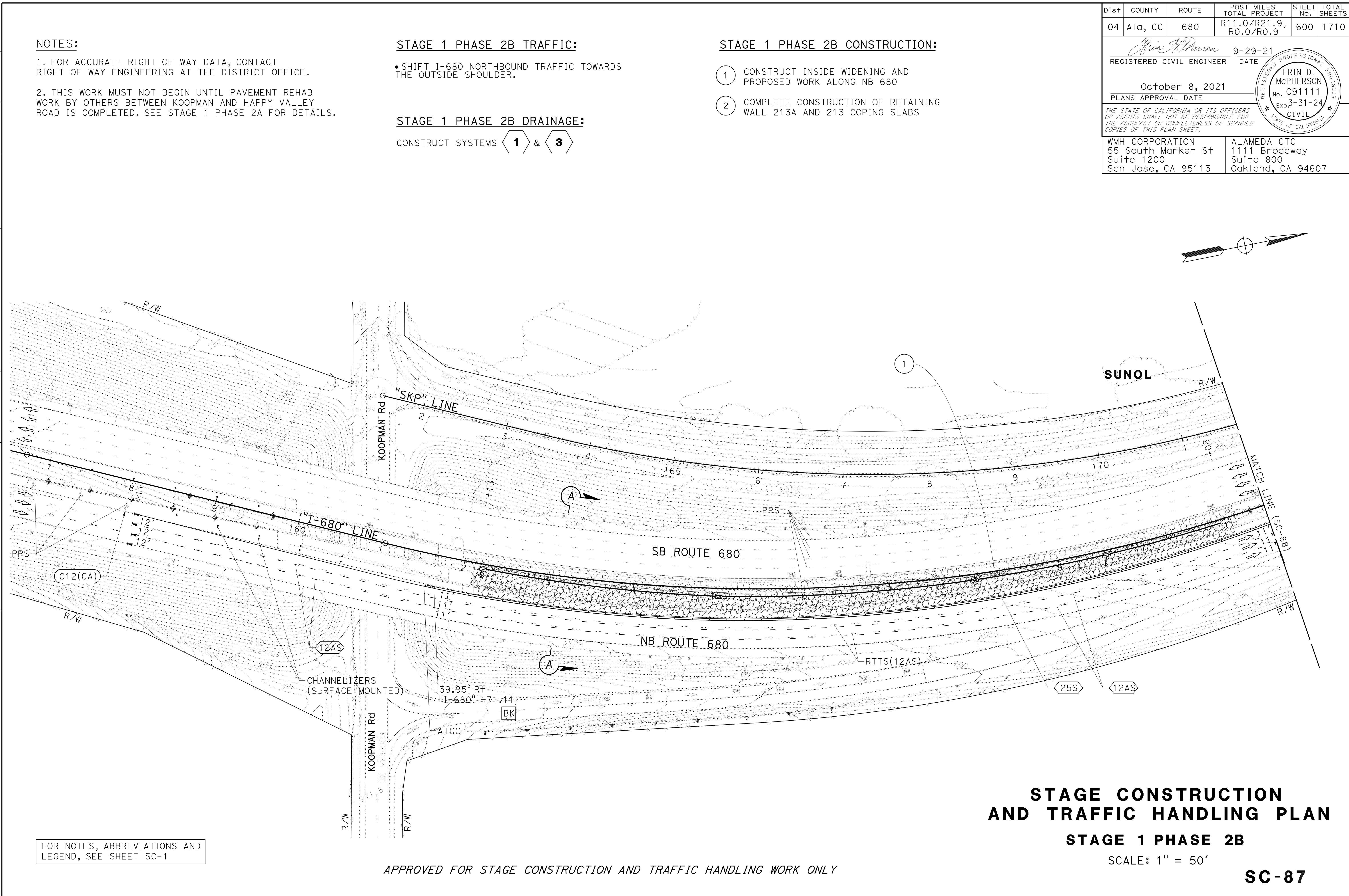

FOR NOTES, ABBREVIATIONS AND LEGEND, SEE SHEET SC-1

APPROVED FOR STAGE CONSTRUCTION AND TRAFFIC HANDLING WORK ONLY

STAGE CONSTRUCTION AND TRAFFIC HANDLING PLAN
STAGE 1 PHASE 2B
 SCALE: 1" = 50'
SC-87