I-680 EXPRESS LANES FROM STATE ROUTE 84 TO ALCOSTA BOULEVARD PROJECT

CONCEPTUAL LAYOUT (1 of 4)

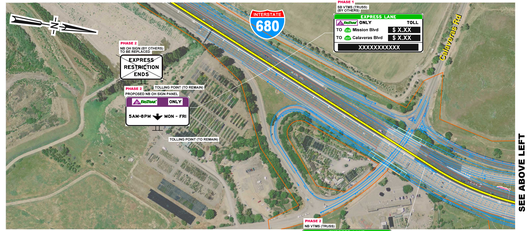

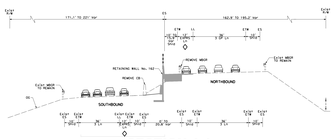

SECTION 1-1

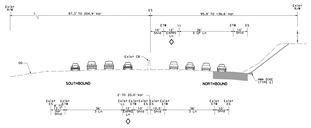

SECTION 2-2

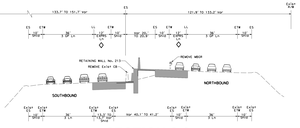

SECTION 3-3

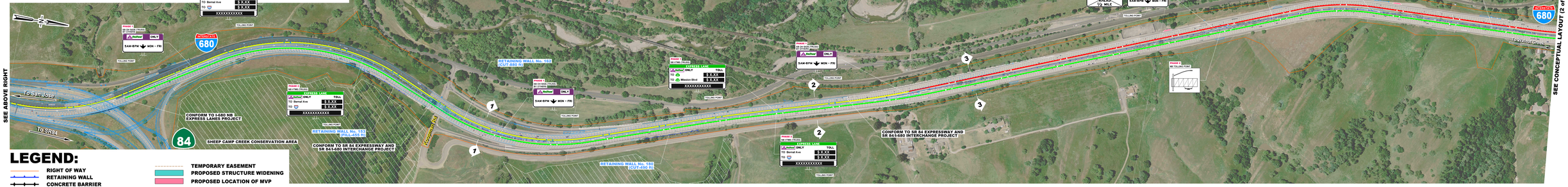

LEGEND:

- RIGHT OF WAY
- RETAINING WALL
- CONCRETE BARRIER
- I-680 NB EXPRESS LANES PROJECT
- SR 84 EXPRESSWAY & SR 84/I-680 INTERCHANGE PROJECT
- PROPOSED PHASE 1 EXPRESS LANE
- TEMPORARY EASEMENT
- PROPOSED STRUCTURE WIDENING
- PROPOSED LOCATION OF MVP
- SHEEP CAMP CREEK CONSERVATION AREA
- PROPOSED PHASE 2 EXPRESS LANE
- SR 84/I-680 INTERCHANGE PROJECT EXPRESS LANE

0 100 200 300 400 500 1000 Ft

PRELIMINARY
FOR DISCUSSION PURPOSES ONLY

DUBLIN THE HEART OF AMERICAN BACKYARD
San Ramon
THE CITY OF PLEASANTON
ALAMEDA CONTRA COSTA TRANSIT DISTRICT
Caltrans

OCTOBER, 2019

I-680 EXPRESS LANES FROM STATE ROUTE 84 TO ALCOSTA BOULEVARD PROJECT

CONCEPTUAL LAYOUT (2 of 4)

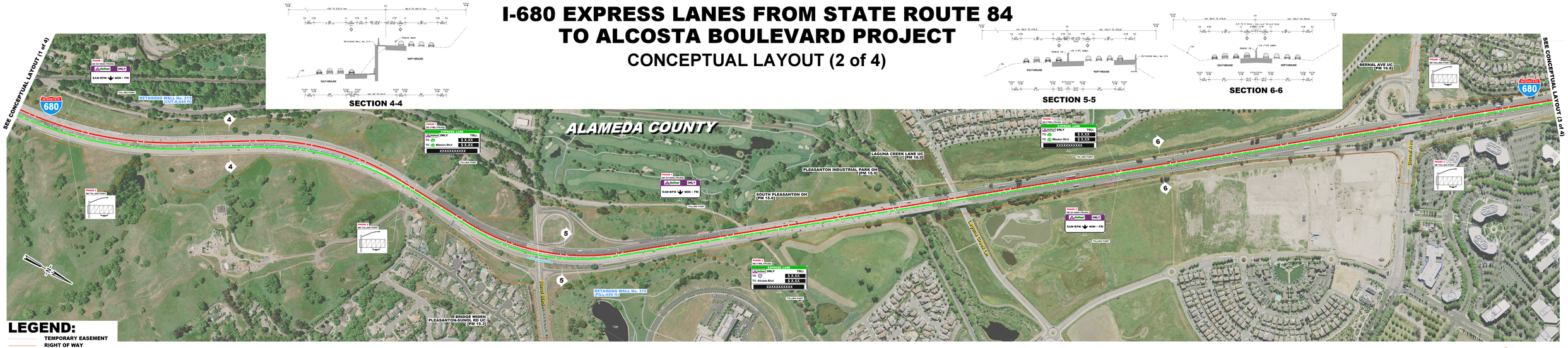

I-680 EXPRESS LANES FROM STATE ROUTE 84 TO ALCOSTA BOULEVARD PROJECT

CONCEPTUAL LAYOUT (3 of 4)

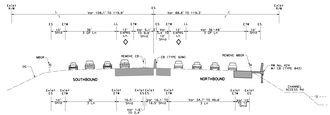

SECTION 7-7

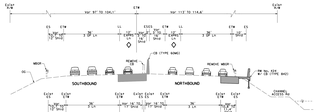

SECTION 8-8

CHP ENFORCEMENT AREA DETAIL

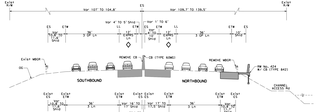

SECTION 9-9

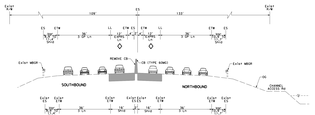

SECTION 10-10

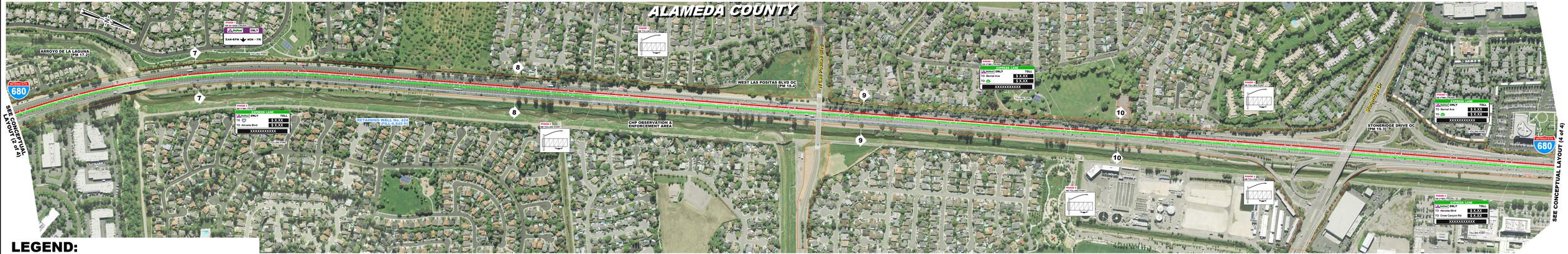
ALAMEDA COUNTY
ARROYO DE LA LAGUNA (PM 17.2)
WEST LAS POSITAS BLVD OC (PM 18.4)
CHP OBSERVATION & ENFORCEMENT AREA
RETAINING WALL No. 424 (FILL-5.545 ft)
STONERIDGE DRIVE OC (PM 19.3)
Stoneridge Dr
Hacienda Dr
INTERSTATE 680
SEE CONCEPTUAL LAYOUT (2 of 4)
SEE CONCEPTUAL LAYOUT (4 of 4)
PHASE 1
PM 17.2 TO PM 19.3
EXPRESS LANE
HOV ONLY
TOLL
TO Alcosta Blvd
TO Dublin Blvd
TO Dougherty Rd
$ X.XX
XXXXXXXXXX
TOLLING POINT
PHASE 2
PM 17.2 TO PM 19.3
HOV ONLY
TO Bernal Ave
TO Dougherty Rd
TO Alcosta Blvd
TO Dougherty Rd
SAM-6PM MON - FRI
PHASE 1
PM 17.2 TO PM 19.3
HOV ONLY
TO Alcosta Blvd
TO Dougherty Rd
TO Dougherty Rd
TO Alcosta Blvd
TO Dougherty Rd
TO Alcosta Blvd
TO Dougherty Rd
TO Alcosta Blv

I-680 EXPRESS LANES FROM STATE ROUTE 84 TO ALCOSTA BOULEVARD PROJECT

CONCEPTUAL LAYOUT (4 of 4)

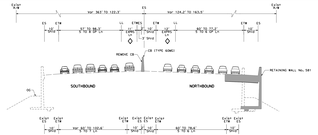

SECTION 11-11

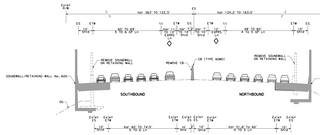

SECTION 12-12

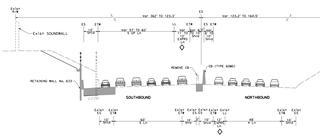

SECTION 13-13

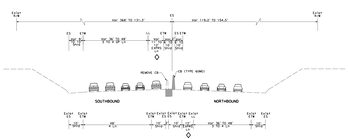

SECTION 14-14

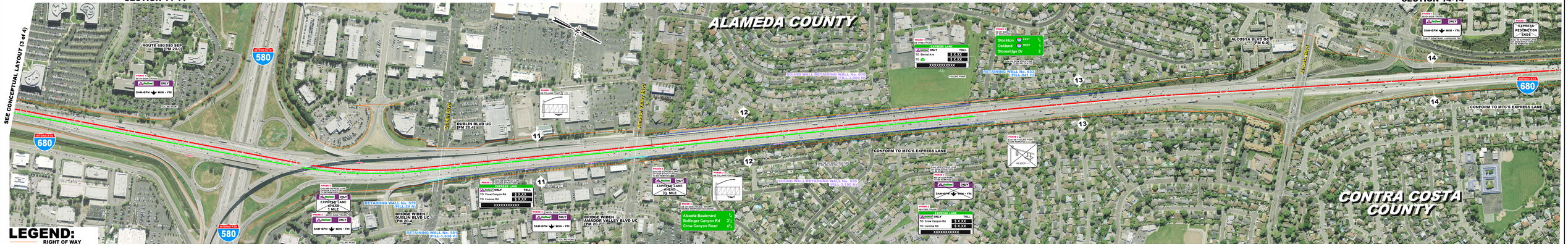

LEGEND:

- RIGHT OF WAY
- TEMPORARY EASEMENT
- RETAINING WALL
- SOUND WALL ON RETAINING WALL
- CONCRETE BARRIER
- PROPOSED PHASE 1 EXPRESS LANE
- PROPOSED PHASE 2 EXPRESS LANE
- PROPOSED STRUCTURE WIDENING
- PROPOSED LOCATION OF MVP

0 100 200 300 400 500 1000 Ft.

PRELIMINARY
FOR DISCUSSION PURPOSES ONLY

OCTOBER, 2019