

Project Overview

- Close the gap in the Alameda County I-680 Express Lanes network
- 10 mile segment from Contra Costa County line to SR-84
- Project consists of:
 - Roadway Widening (Addition of HOV/EL lanes, retaining walls, sound walls)
 - Median Barrier Reconstruction
 - Toll Signage and Equipment
 - No Right-of-Way Acquisition
 - Two Phases
 - Southbound Phase 1
 - Northbound Phase 2



Coordination with Caltrans Project

Alameda CTC Express Lanes



Caltrans Pavement Rehabilitation

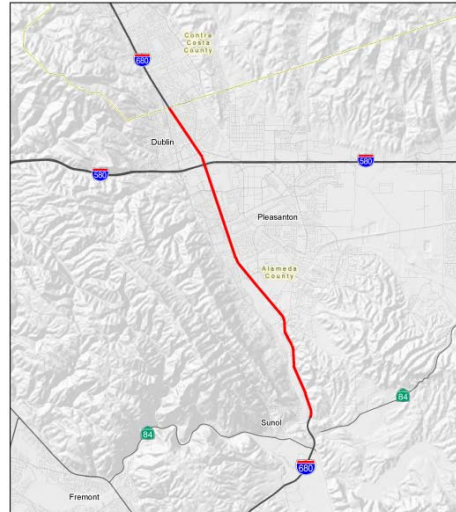

Project Schedule

Phase 1 I-680 SB Express Lane from SR-84 to Alcosta Boulevard

| Season/Year | Milestone |
|-------------|---|
| Fall 2019 | Begin Final Design and Right-of-Way |
| Winter 2020 | DED circulation |
| Summer 2020 | Env Document Complete |
| Fall 2021 | Finish Final Design and Right-of-Way RTL |
| Spring 2022 | Begin Construction |
| Fall 2024 | Finish Construction |

Phase 2 – Northbound Express Lane Schedule is TBD



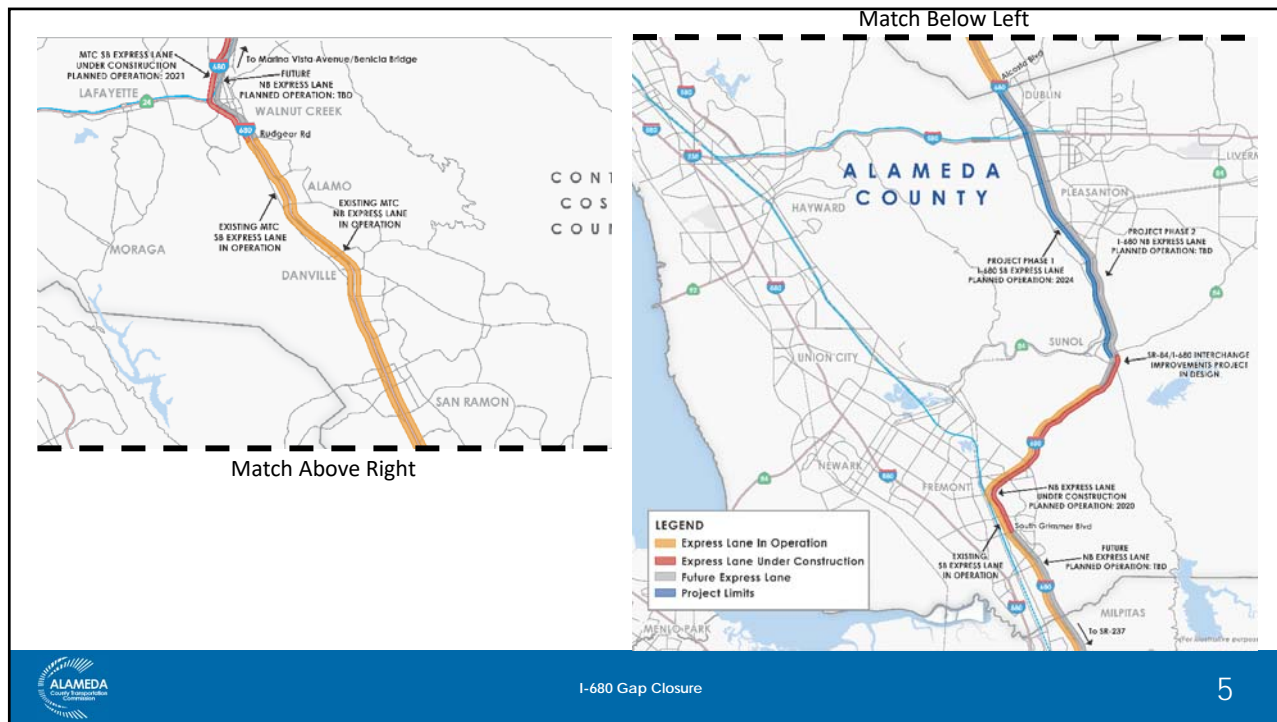

Project Cost Estimate

Phase 1 I-680 SB Express Lane from SR-84 to Alcosta Boulevard

| Phase | Cost (in millions) |
|--------------------------------|--------------------|
| Planning/Scoping | \$1* |
| Environmental | \$6.5* |
| Final Design (PS&E) | \$22.5 |
| Right-of-Way | \$7 |
| Construction Capital | \$245 |
| Total | \$282 |

*Includes costs for Phase 2 – Northbound Express Lane



Thank You

For more information, visit
www.AlamedaCTC.org

Alameda County Transportation Commission • 1111 Broadway, Suite 800
Oakland, CA 94607 • 510.208.7400