



I-680 SB Express Lane Monthly Operations May and June 2014 Update

A Presentation for the
I-680 Sunol Smart Carpool Lane Joint Powers Authority (SSCLJPA)
July 14, 2014



Express Lane May 2014 Highlights

- Since 2010: **1.94 million solo drivers**
- Average Speed: **>65 MPH**
- Average Work Week Trips: **Steadily increase**
- Max GP Comparison: **>24 MPH**
- Toll Paying Users: **>2,977 (avg. daily)**
- Monthly Revenue: **>\$187,000**
- **>76% Repeat Customer → >92% Revenue**



I-680 Sunol SMART Carpool Lane Joint Powers Authority



2

Year Over Year Comparison by Month			
	May 2013		May 2014
Average Daily Toll Paying Trips	2,479 vehicles	↑ 20% Users	2,977 vehicles
Average Daily Toll Revenue	\$5,098	↑	\$8,920
Average Toll Rate	\$2.06	↑	\$3.00
Average Peak Period Toll Rate M-F 5AM to 11AM	\$2.60	↑	\$3.84
Average Peak Period Toll Rate M-Th 5AM to 9AM	\$2.62	↑	\$3.75

I-680 Sunol SMART Carpool Lane Joint Powers Authority

ALAMEDA COUNTY

3

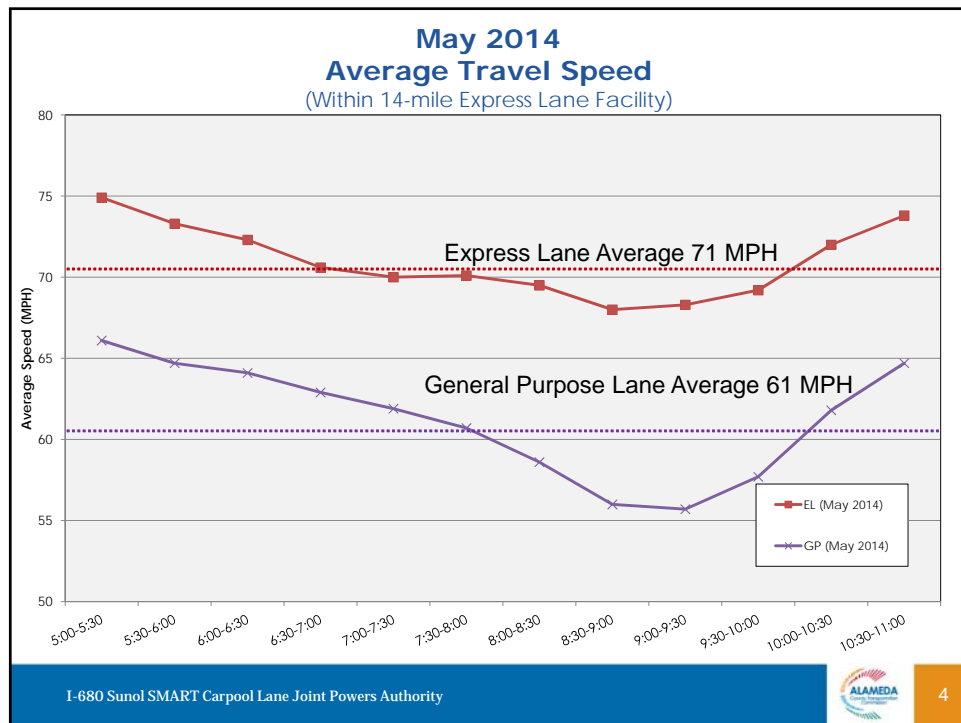

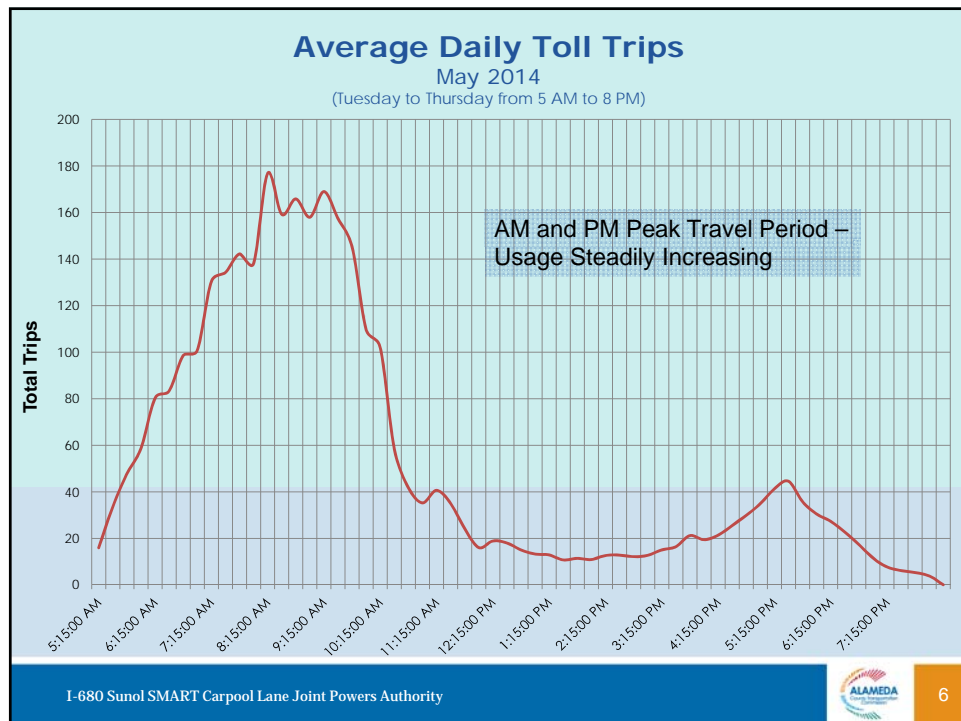
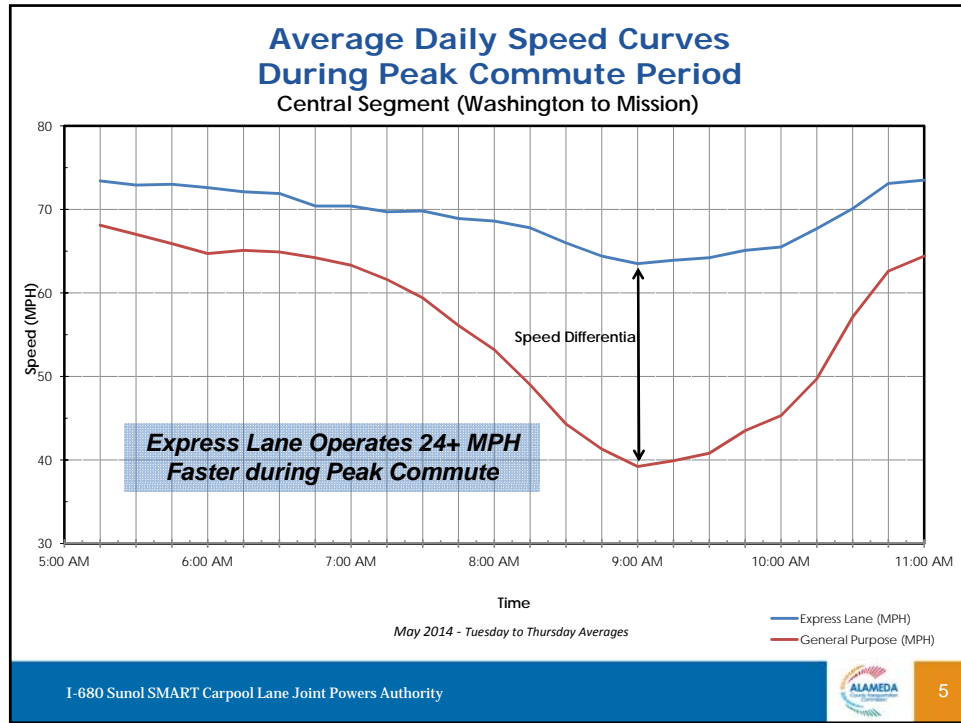

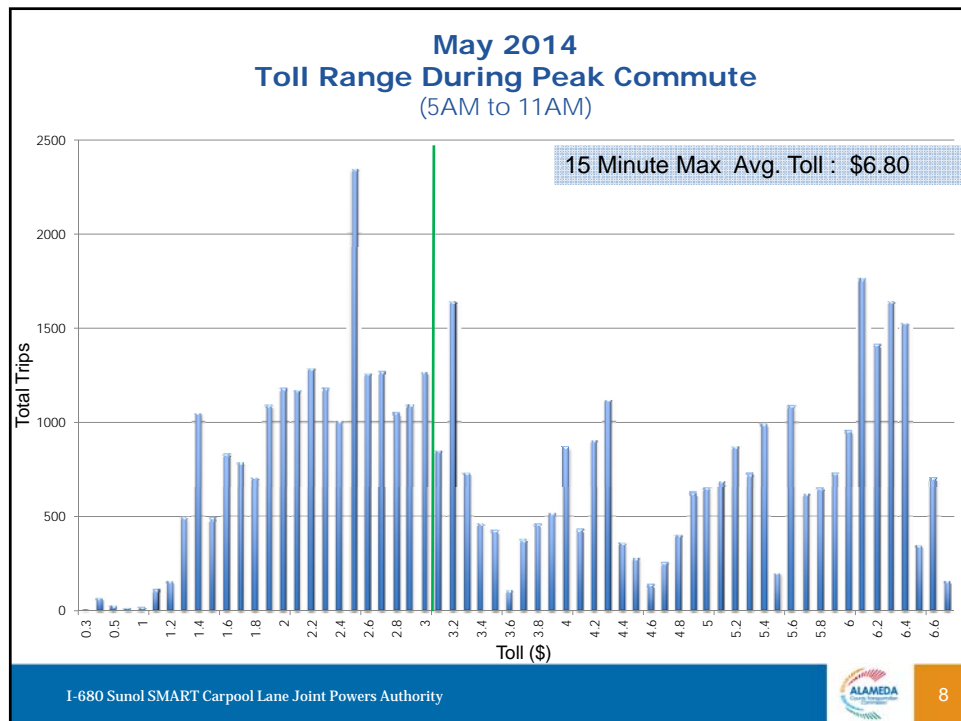
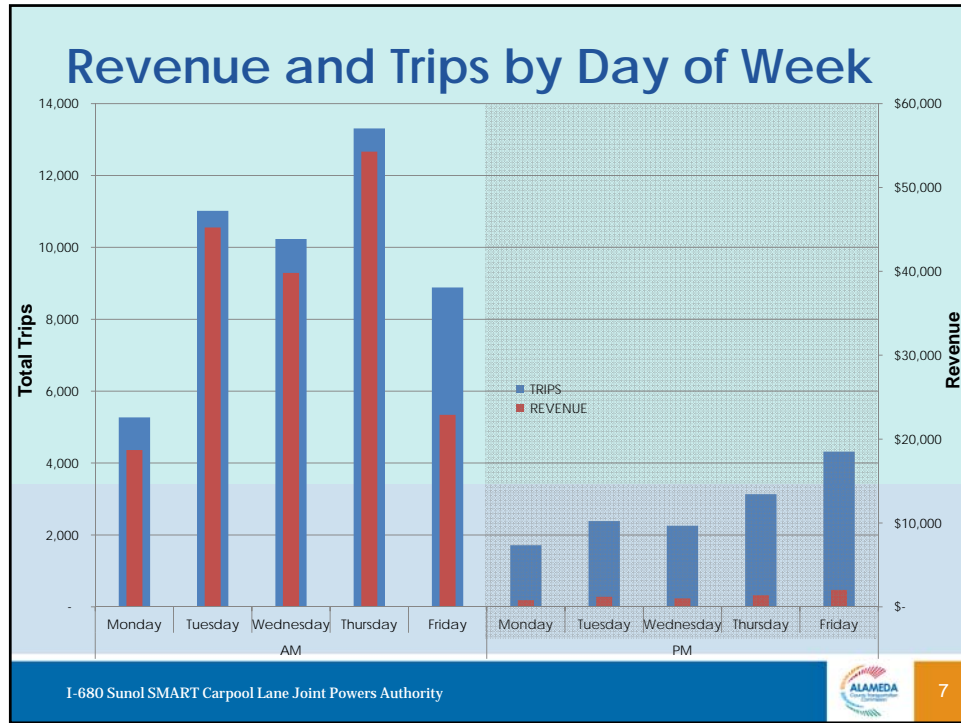

Express Lane June 2014 Highlights

- Since 2010: **2+ million solo drivers**
- Average Speed: **>65 MPH**
- Average Work Week Trips: **Steadily increase**
- Max GP Comparison: **>16 MPH**
- Toll Paying Users: **>2,927 (avg. daily)**
- Monthly Revenue: **>\$137,000**
- **>77% Repeat Customer → >92% Revenue**



I-680 Sunol SMART Carpool Lane Joint Powers Authority



9

Year Over Year Comparison by Month

	June 2013		June 2014
		↑ 16% Users	
Average Daily Toll Paying Trips	2,531 vehicles		2,927 vehicles
Average Daily Toll Revenue	\$4,813	↑	\$6,558
Average Toll Rate	\$1.90	↑	\$2.24
Average Peak Period Toll Rate M-F 5AM to 11AM	\$2.42	↑	\$2.86
Average Peak Period Toll Rate M-Th 5AM to 9AM	\$2.45	↑	\$3.00

I-680 Sunol SMART Carpool Lane Joint Powers Authority



10

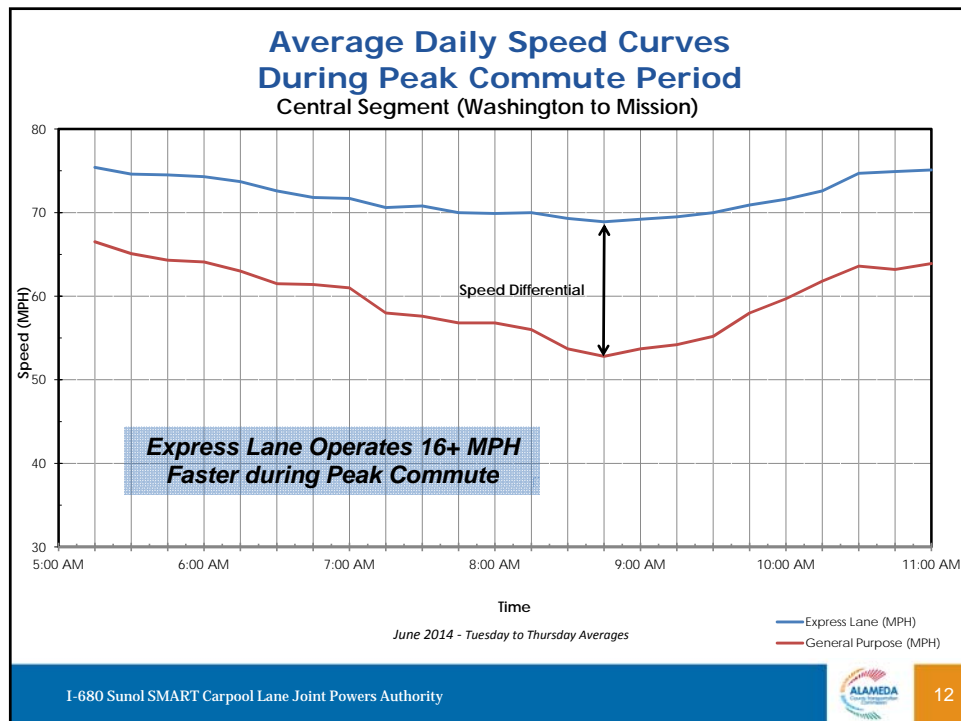
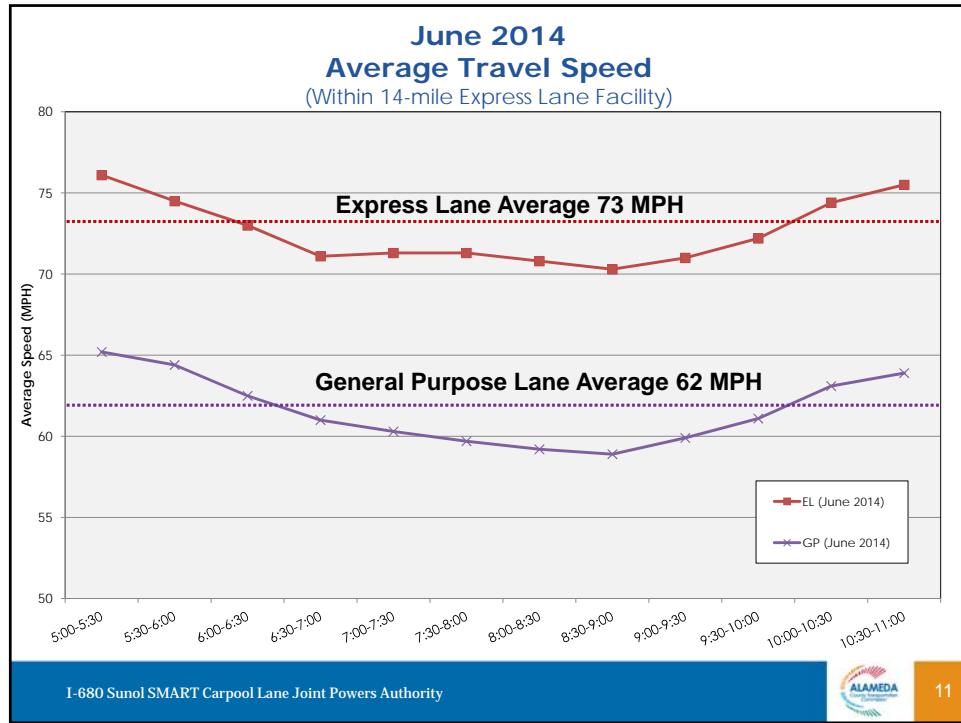

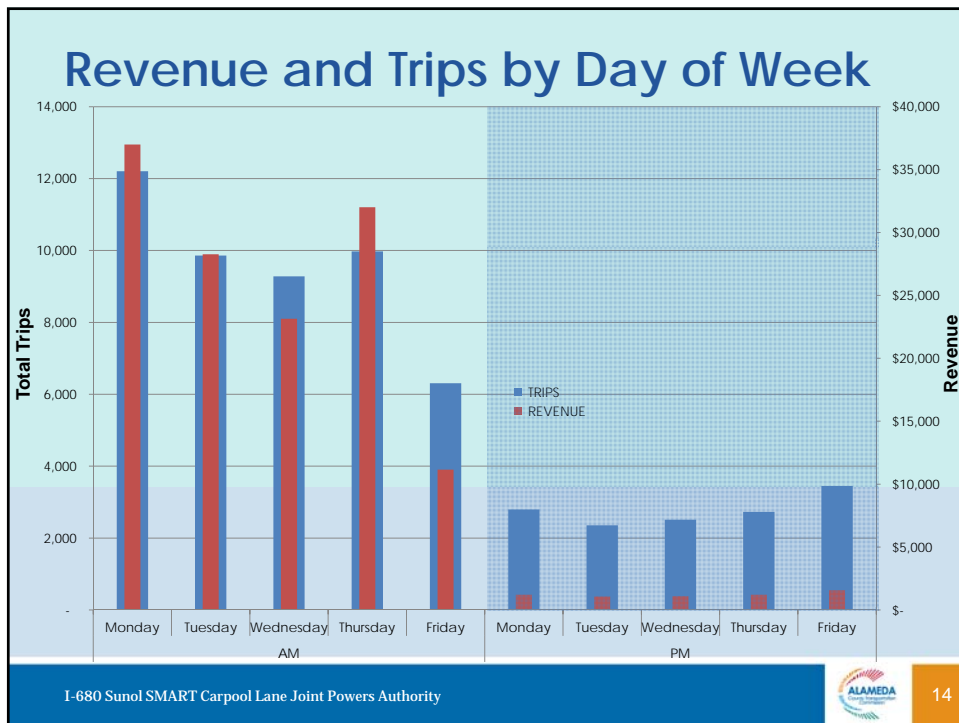
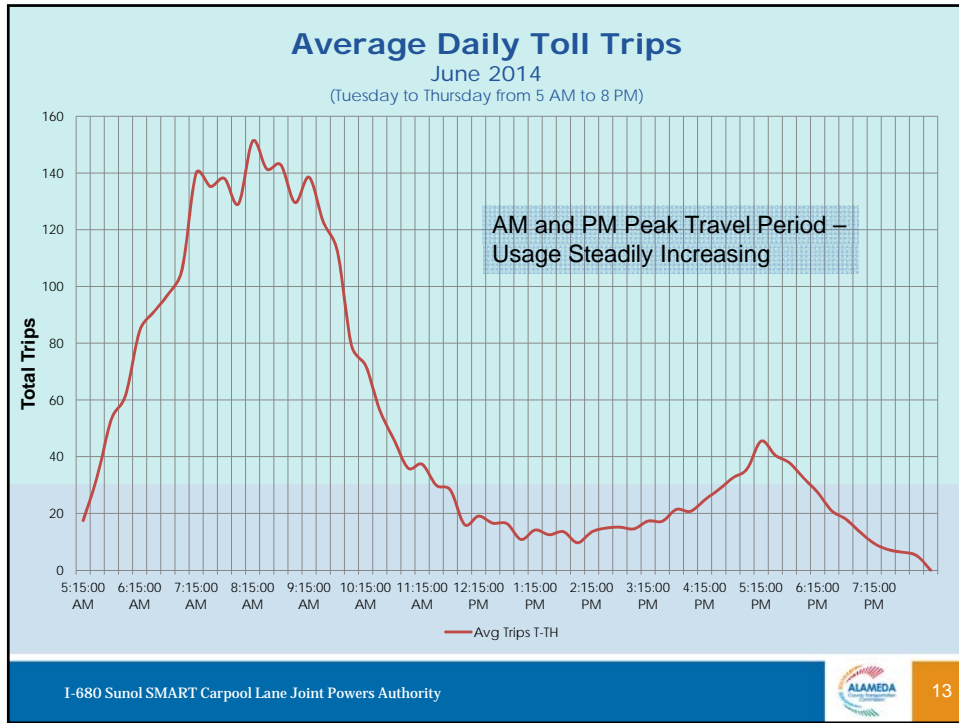

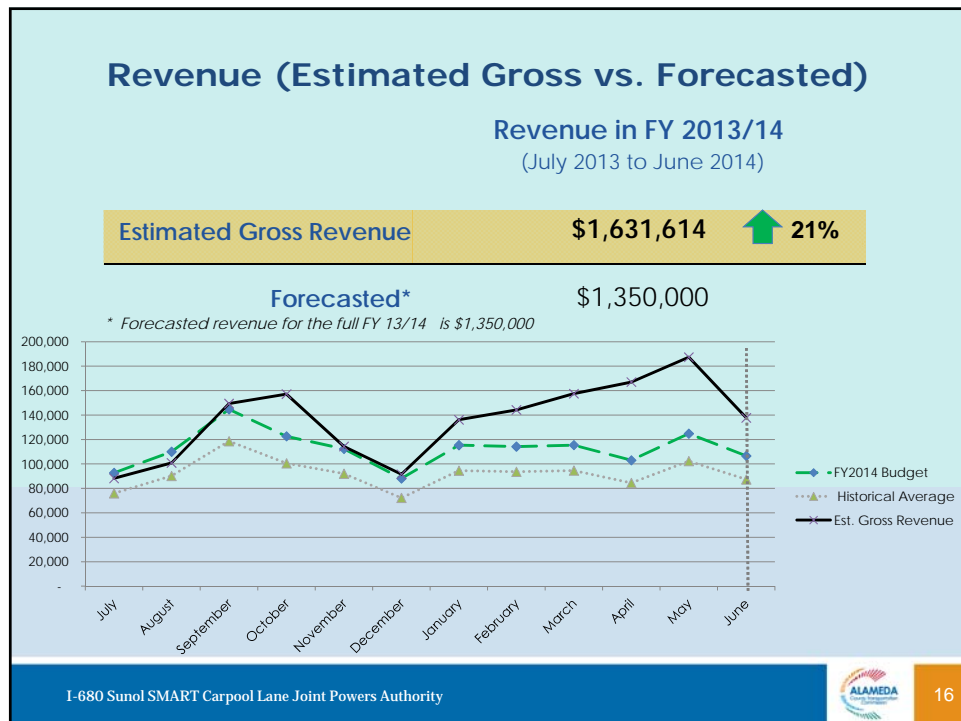
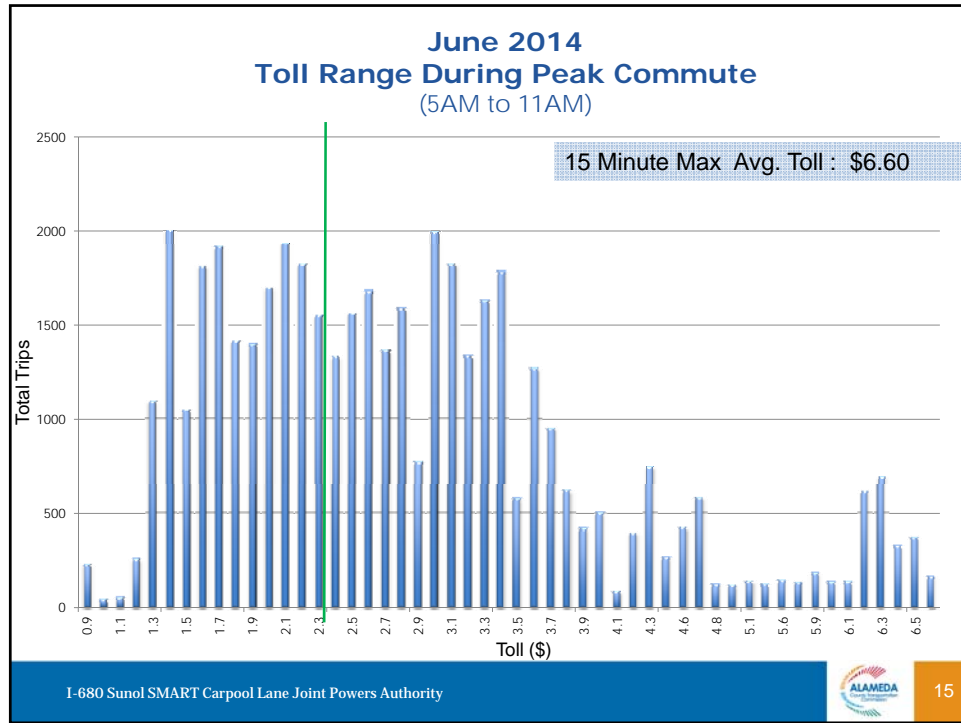

CHP Traffic Incident Information Page

Communication Center: [Search] [Filter] [Close] [Close]

Customize Region: [Select Region] [Close]

1-Auto Network (F) 0 List 1 Map

Inc. No.	Time	Type	Location	Location Date	Area
0000	00:00:00	Inc.	SR 99 N. San Jose Blvd. CA	00:00:00	San Jose
0001	00:01:00	Inc.	SR 99 N. San Jose Blvd. CA	00:01:00	San Jose
0002	00:02:00	Inc.	SR 99 N. San Jose Blvd. CA	00:02:00	San Jose
0003	00:03:00	Inc.	SR 99 N. San Jose Blvd. CA	00:03:00	San Jose
0004	00:04:00	Inc.	SR 99 N. San Jose Blvd. CA	00:04:00	San Jose
0005	00:05:00	Inc.	SR 99 N. San Jose Blvd. CA	00:05:00	San Jose
0006	00:06:00	Inc.	SR 99 N. San Jose Blvd. CA	00:06:00	San Jose
0007	00:07:00	Inc.	SR 99 N. San Jose Blvd. CA	00:07:00	San Jose
0008	00:08:00	Inc.	SR 99 N. San Jose Blvd. CA	00:08:00	San Jose
0009	00:09:00	Inc.	SR 99 N. San Jose Blvd. CA	00:09:00	San Jose
0010	00:10:00	Inc.	SR 99 N. San Jose Blvd. CA	00:10:00	San Jose
0011	00:11:00	Inc.	SR 99 N. San Jose Blvd. CA	00:11:00	San Jose
0012	00:12:00	Inc.	SR 99 N. San Jose Blvd. CA	00:12:00	San Jose
0013	00:13:00	Inc.	SR 99 N. San Jose Blvd. CA	00:13:00	San Jose
0014	00:14:00	Inc.	SR 99 N. San Jose Blvd. CA	00:14:00	San Jose
0015	00:15:00	Inc.	SR 99 N. San Jose Blvd. CA	00:15:00	San Jose
0016	00:16:00	Inc.	SR 99 N. San Jose Blvd. CA	00:16:00	San Jose
0017	00:17:00	Inc.	SR 99 N. San Jose Blvd. CA	00:17:00	San Jose
0018	00:18:00	Inc.	SR 99 N. San Jose Blvd. CA	00:18:00	San Jose
0019	00:19:00	Inc.	SR 99 N. San Jose Blvd. CA	00:19:00	San Jose
0020	00:20:00	Inc.	SR 99 N. San Jose Blvd. CA	00:20:00	San Jose
0021	00:21:00	Inc.	SR 99 N. San Jose Blvd. CA	00:21:00	San Jose
0022	00:22:00	Inc.	SR 99 N. San Jose Blvd. CA	00:22:00	San Jose
0023	00:23:00	Inc.	SR 99 N. San Jose Blvd. CA	00:23:00	San Jose
0024	00:24:00	Inc.	SR 99 N. San Jose Blvd. CA	00:24:00	San Jose
0025	00:25:00	Inc.	SR 99 N. San Jose Blvd. CA	00:25:00	San Jose
0026	00:26:00	Inc.	SR 99 N. San Jose Blvd. CA	00:26:00	San Jose
0027	00:27:00	Inc.	SR 99 N. San Jose Blvd. CA	00:27:00	San Jose
0028	00:28:00	Inc.	SR 99 N. San Jose Blvd. CA	00:28:00	San Jose
0029	00:29:00	Inc.	SR 99 N. San Jose Blvd. CA	00:29:00	San Jose
0030	00:30:00	Inc.	SR 99 N. San Jose Blvd. CA	00:30:00	San Jose
0031	00:31:00	Inc.	SR 99 N. San Jose Blvd. CA	00:31:00	San Jose
0032	00:32:00	Inc.	SR 99 N. San Jose Blvd. CA	00:32:00	San Jose
0033	00:33:00	Inc.	SR 99 N. San Jose Blvd. CA	00:33:00	San Jose
0034	00:34:00	Inc.	SR 99 N. San Jose Blvd. CA	00:34:00	San Jose
0035	00:35:00	Inc.	SR 99 N. San Jose Blvd. CA	00:35:00	San Jose
0036	00:36:00	Inc.	SR 99 N. San Jose Blvd. CA	00:36:00	San Jose
0037	00:37:00	Inc.	SR 99 N. San Jose Blvd. CA	00:37:00	San Jose
0038	00:38:00	Inc.	SR 99 N. San Jose Blvd. CA	00:38:00	San Jose
0039	00:39:00	Inc.	SR 99 N. San Jose Blvd. CA	00:39:00	San Jose
0040	00:40:00	Inc.	SR 99 N. San Jose Blvd. CA	00:40:00	San Jose
0041	00:41:00	Inc.	SR 99 N. San Jose Blvd. CA	00:41:00	San Jose
0042	00:42:00	Inc.	SR 99 N. San Jose Blvd. CA	00:42:00	San Jose
0043	00:43:00	Inc.	SR 99 N. San Jose Blvd. CA	00:43:00	San Jose
0044	00:44:00	Inc.	SR 99 N. San Jose Blvd. CA	00:44:00	San Jose
0045	00:45:00	Inc.	SR 99 N. San Jose Blvd. CA	00:45:00	San Jose
0046	00:46:00	Inc.	SR 99 N. San Jose Blvd. CA	00:46:00	San Jose
0047	00:47:00	Inc.	SR 99 N. San Jose Blvd. CA	00:47:00	San Jose
0048	00:48:00	Inc.	SR 99 N. San Jose Blvd. CA	00:48:00	San Jose
0049	00:49:00	Inc.	SR 99 N. San Jose Blvd. CA	00:49:00	San Jose
0050	00:50:00	Inc.			

Incident – June 19, 2014



I-680 Sunol SMART Carpool Lane Joint Powers Authority





19

California Highway Patrol Enforcement Update July 2013 to June 2014

I-680 Sunol SMART Carpool Lane Joint Powers Authority

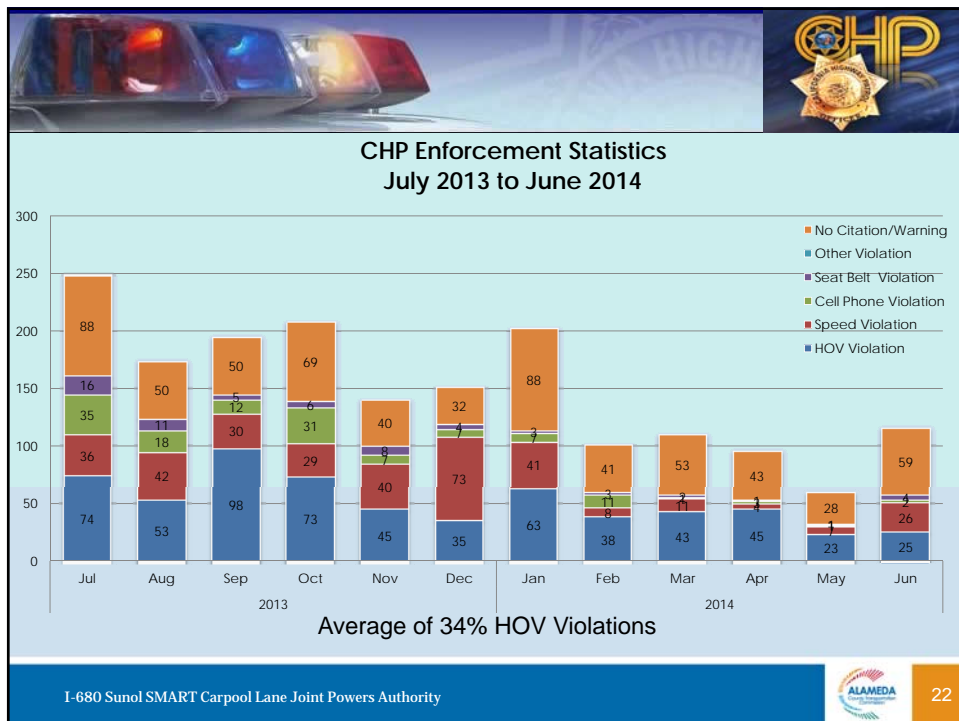
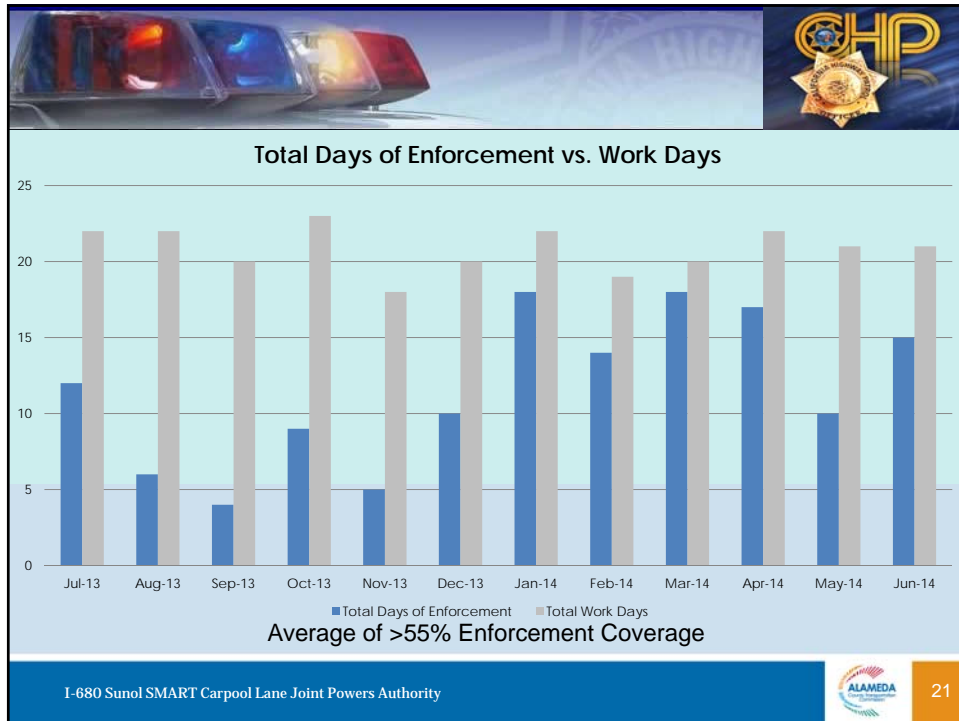
20





Enhancing Enforcement

- Continue to manage resources effectively
 - i.e. continuously adjust focused enforcement activities
- Capital Infrastructure and Technology opportunities
- Continue working with Regional Partners



I-680 Sunol SMART Carpool Lane Joint Powers Authority

ALAMEDA 23



Questions ?

I-680 Sunol SMART Carpool Lane Joint Powers Authority

ALAMEDA 24