

**EXPRESS LANE**  
**FasTrak** TOLL TO  
 262 Mission \$1.50  
 237 Calaveras \$1.75  
 HOV 2+ NO TOLL

**I-680 SB Express Lane  
 Monthly Operations  
 February 2016 Update**

A Presentation for the  
 I-680 Sunol Smart Carpool Lane Joint Powers Authority (SSCLJPA)  
 April 11, 2016

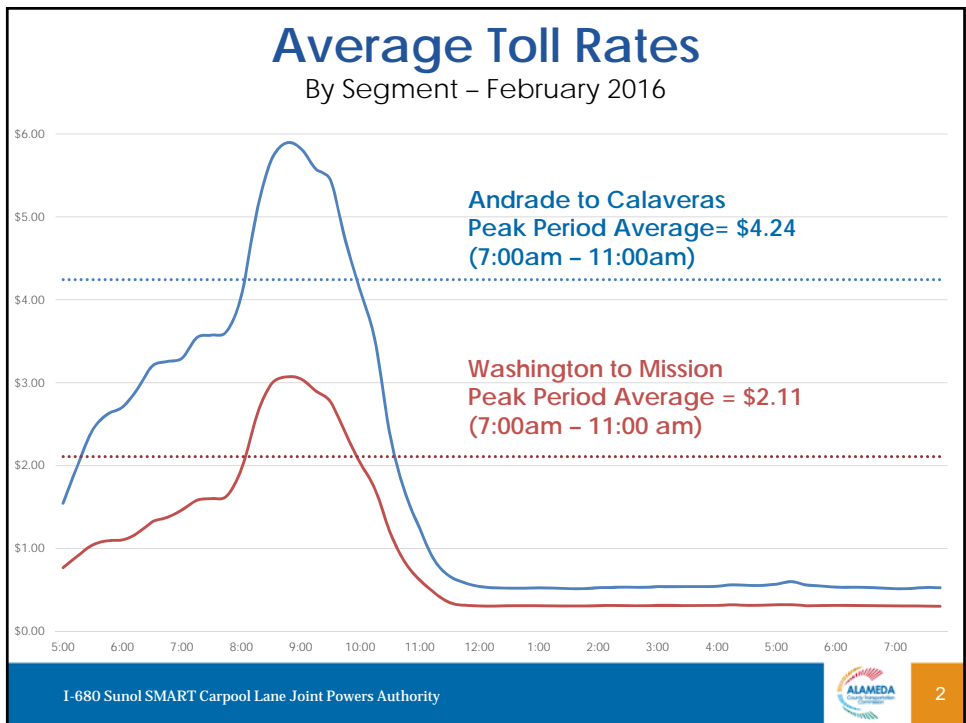

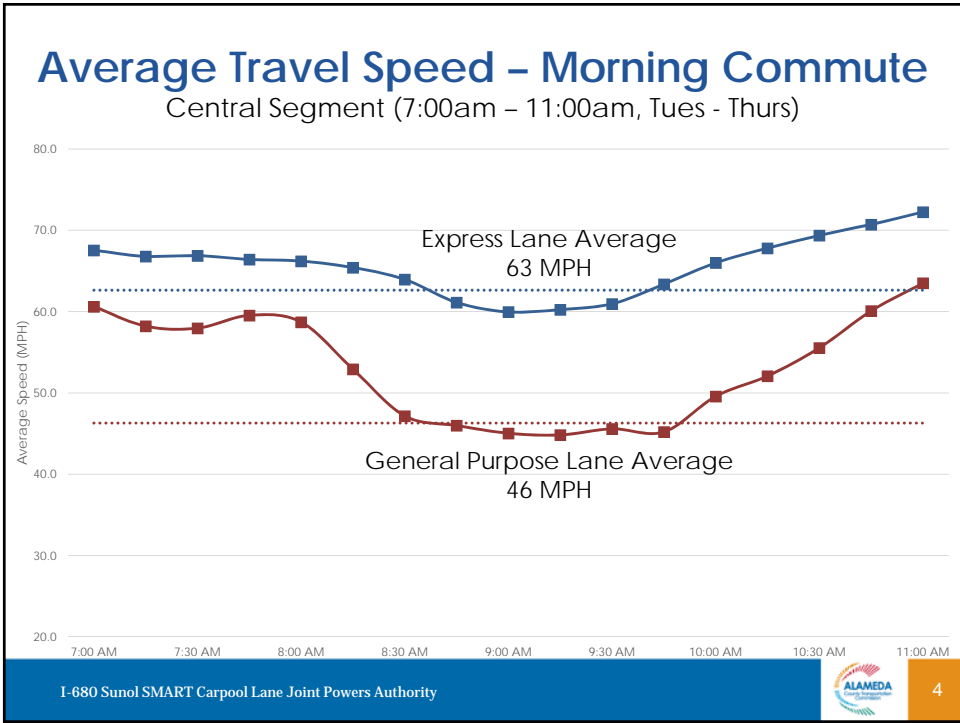
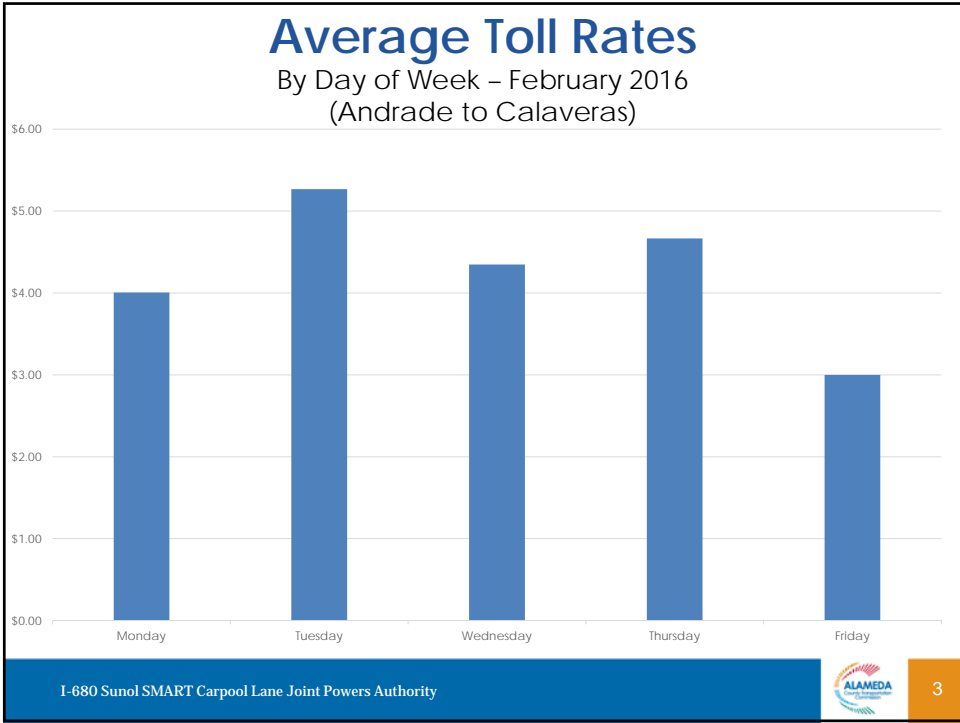

## Average Lane Density- Morning Commute

Central Segment (7:00am - 11:00am, Tues - Thurs)

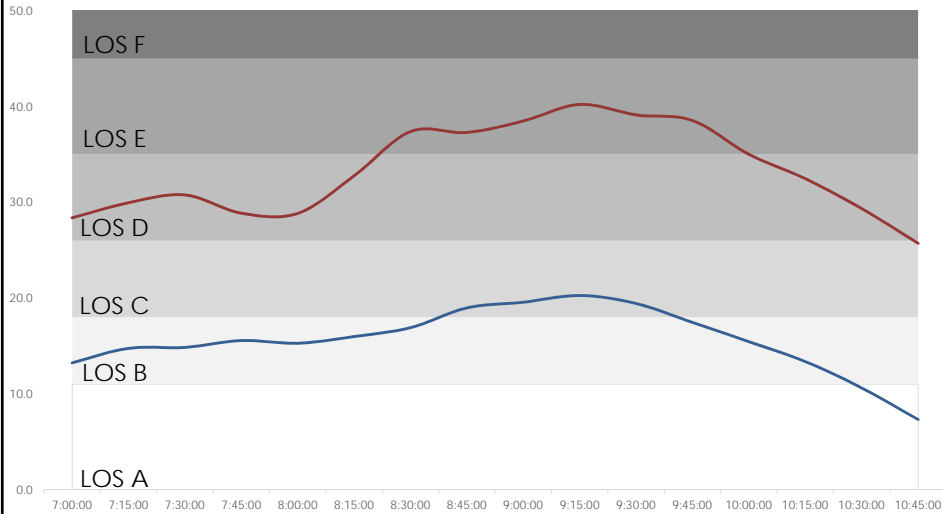

I-680 Sunol SMART Carpool Lane Joint Powers Authority



5

## Revenue - Estimated Gross vs. Forecasted

Cumulative Revenue in FY 2015/16  
(July 2015 - February 2016)

**Estimated Gross Revenue** **\$1,400,000** **↑ 26%**

**Forecasted\*** **\$1,110,000**

\* Forecasted revenue for the full FY 15/16 is \$1,700,000

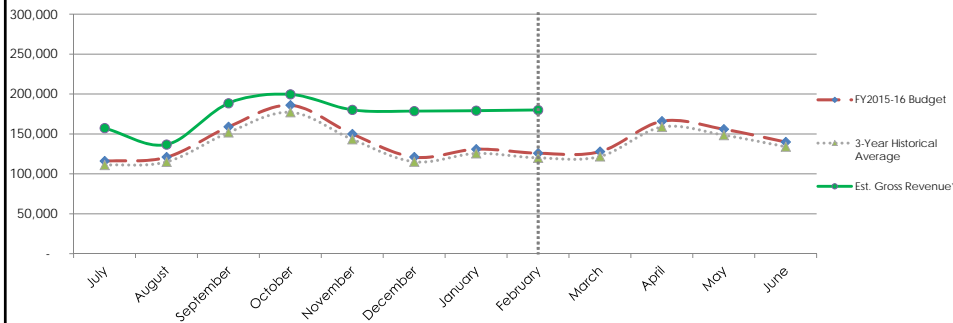

I-680 Sunol SMART Carpool Lane Joint Powers Authority



6

# Corridor Volumes March 8, 2016

Altamont Commuter Express Shut Down

